WEATHER
Tonight: Mainly Cloudy
Saturday: Afternoon Clearing

Victoria Times

tv week inside today

92nd YEAR, No. 46 ★★ VICTORIA TIMES, FRIDAY, AUGUST 1, 1975 15 CENTS DAILY, 30 CENTS SATURDAY

Aid Urged For Private Schools

By LINDA HUGHES
Times Staff

Provincial government support for busing and library services for children attending private schools was recommended today by a cabinet committee.

The report of the seven-member committee studying provision of basic services to all children in the province does not mention any additional direct financing for independent schools.

It found that public health services and human resources services are already being provided "in varying degrees" to all school children; and makes only two recommendations:

—"That appropriate steps be taken by the government to facilitate the busing of school children requiring such service."

—"That the provincial secretary, through the Library Development Commission, investigate and facilitate supplementary library services to students in the non-public sector."

To implement the recommendation on busing, the cabinet committee said the government should initiate negotiations with local school boards to have them provide transportation facilities for private schools within their districts.

The provincial government, according to the report, would "contribute to any additional costs incurred in providing such transportation."

Textbooks are already provided to independent school students but the report says supplemental reading and learning materials are being used far more extensively in all schools, and these are not now provided to private school libraries.

The report brought an immediate sharp reaction from Mavis DeGirolamo, second vice-president of the B.C. Teachers' Federation.

"We're extremely disappointed that the NDP is capitulating to a pressure group," said DeGirolamo.

"The principle that we have always stood for as a federation is that the public schools are open to every child," she said.

Although helping financing private school busing would not be a large financial commitment by the government, she said, "it will inevitably lead to greater demands."

See PRIVATE Page 2

HUGE DEFICIT FACES AIRLINE

Air Canada to Cut Fares

Times News Services

MONTREAL — Air Canada, faced with a huge deficit this year, is planning a program of special discount fares to boost traffic, a spokesman for the airline said today.

The airline has projected a growth rate of eight per cent this year, the spokesman said. However, traffic volume in 1975 is actually down by two per cent and summer traffic is down 15 per cent.

Details of the program will be announced in the next few days.

The spokesman refused to confirm or deny a published report that the airline deficit for 1974 may hit $25 million. The lower traffic volume was reported to have cost the airline $70 million to $80 million in passenger revenue.

"There has been no hint within the airline that there will be any layoffs," he said.

The airline has blamed rising operating costs, particularly wages and rising fuel costs, for past losses.

Last year, the crown-owned carrier recorded a loss of $9.2 million, the second time in the last dozen years it has recorded a deficit.

Fare reductions are expected to include lower excursion fares and special weekend rates.

The spokesman denied that Air Canada has plans to sell a significant portion of its fleet. He said two or three of the airline's older DC-8s may be sold, but none of the carrier's newer planes are on the block.

The airline was recently the subject of a three-month inquiry into its financial operations. Chief Justice Willard Z. Estey of Ontario Supreme Court is expected to deliver this report to Transport Minister Jean Marchand this fall.

SHARK-MAULED COUPLE DEAD

PORTLAND, Ore. (AP)—A California man and his wife clinging to the debris of their fishing boat were mauled by sharks and died, the Oregon medical examiner said Thursday.

The bodies of Oliver Conger, 64, and Grace Conger, 62, of Morro Bay, Calif., were recovered from the Pacific Ocean Wednesday and were taken to Astoria, Ore.

Dr. William Brady, the Oregon medical examiner, attributed Mrs. Conger's death primarily to shark bites. He said her husband died of drowning.

An autopsy was conducted Thursday.

Dr. Brady said Conger lost most of his right arm to sharks. He said Mrs. Conger's arms and legs were badly bitten.

Neither Dr. Brady nor the Coast Guard were able to determine what caused the boat to come apart.

"This is the first case like this I've seen in 10 years as medical examiner," Dr. Brady said.

The deadly white shark featured in the movie, "Jaws", is common in the Pacific Ocean north and south of Oregon, but is seldom seen off the Oregon coast, said a spokesman for the Oregon Fish commission in Newport.



Downtown Crowds Warm To Chaplin's 'Ghost'

By SUSAN RUTTAN
Times Staff

The ghost of Charlie Chaplin and Buster Keaton has been haunting tourist-packed downtown streets this week.

He wears baggy pants, white shirt and bow tie, and a battered felt hat. His props are a twirling wicker cane, a wooden chair and a dilapidated brown satchel.

His face is painted white, like a mime or a silent movie comic.

★ ★ ★

Amused tourists watch as he performs a variety of silent comedy stunts, like tripping over his own feet, aping the walk and mannerisms of passersby, stopping surprised matrons and gallantly kissing their hand.

From his satchel he produces a bottle hidden in a bag and begins to "drink", staggering around like a wino and twirling his cane.

The young performer is Richard Brenne, 19, of Portland, Oregon, who travels up and down the Pacific coast performing on city streets and living off donations he gets when he passes his battered hat after a performance.

★ ★ ★

"I'm not really a mime. I'm a visual comedian," said Brenne, who speaks with a slight stammer.

"My heroes are Chaplin and Keaton."

He began performing about a year ago after watching many silent movies, and now does a characterization of Chaplin, the little man who bumbles through life.

While in Victoria Brenne is staying with local performer Jerry Gosley. He said he really admires Gosley and would like to produce a show like the Smile Show when he returns to Portland.



—John McKay photos

Man Leaps From Blaze

Fire destroyed a two-storey rooming house at 679 Battery this morning forcing five people to flee for their lives, including an elderly woman confined to a wheelchair and a young man who had to jump from a second floor window.

Fire broke out at about 11:15 a.m. in a first floor room occupied by Mrs. J. I. Mckenzie.

By the time Victoria firemen reached the scene, flames were coming out of the doorways and windows in the building, but firemen had the blaze under control in a half hour.

Assistant Chief Robert Cherneff said the fire gutted the first and second floors and spread into the attic and broke through the roof.

He estimated damage at several thousand dollars.

A resident of the rooming house said Mrs. Mckenzie's sister, vacationing from Florida, had attempted to light the gas stove when it exploded into flames.

The two women were forced out of the room, the sister pushing Mrs. Mckenzie in her wheelchair, one of them crying out "Fire!"

The cry alerted other residents in the eight-suite wood frame building.

Mark Shaffer, who has lived in a second-floor apartment for the last year, said he heard a woman yelling that there was a fire in the building, rushed to the back of the building, saw smoke and phoned in the fire alarm.

When he tried to run for the exit the second time, flames forced him back and he was forced to escape through a kitchen building in an adjacent suite, swinging down onto the front porch and falling to the ground. He was not hurt.

Shaffer said he then banged on the window of the basement suite occupied by David Dressler, a young man who had moved into the building only a month ago.

Dressler said he was asleep and wearing ear plugs at the time but heard the loud knocks and made his escape through the only window in his room.

The rooming house is owned by a Mr. Raeder.

NEWS BRIEFS

Forest Mediator's Term Extended

VANCOUVER (CP) — Labor Minister Bill King Thursday extended the term of the special mediator in the British Columbia forest industry dispute to Aug. 12. The appointment of Mr. Justice Henry Hutcheon of the B.C. Supreme Court was for 21 days and would have expired Saturday.

King said the extension was made at Mr. Justice Hutcheon's request and it was hoped 10 extra days would give the mediator "enough time to bring about a resolution of this very important labor-management dispute."

Gowon Off To Togo

KAMPALA, Uganda (AP) — Deposed Nigerian leader Maj.-Gen. Yakubu Gowon left Uganda today for the West African country of Togo, reliable sources said. They said Gowon flew in Ugandan President Idi Amin's personal Grumman executive jet.

Pen Strike Still On

KINGSTON, Ont. (CP) — Prisoners at Millhaven institution remained in their cells today on the second day of a proposed 11-day sit-in in support of demands made by British Columbia penitentiary prisoners for a union. The prisoners began the sit-in about 8 a.m. Thursday when they returned to their cells after breakfast and refused to leave them.

Floggings Ordered

SINGAPORE (UPI) — Four men who pleaded guilty to a long series of burglaries and armed robberies were sentenced Thursday to the most severe floggings ever assessed by a Singapore court. The men — who also received stiff prison sentences — were each sentenced to 36 strikes of the rattan cane, unprecedented in Singapore history.

More Jobs In U.S.

WASHINGTON (UPI) — U.S. unemployment rate dropped 0.2 percentage points to 8.4 per cent in July and the number of people with jobs rose for the first time in seven months, the labor department said today. Labor said 630,000 people were added to the job roles in July, including substantial boosts in work for teen-agers and women. Total employment rose to 85.1 million.

ICBC Talks Break Down

As protesting ICBC employees from Vancouver Island surrounded the legislative building in their cars Thursday, negotiations in Vancouver broke down, again postponing an end to the 10-week dispute.

The negotiating committee of the Office and Technical Employees Union Local 378 Thursday rejected the latest offer from the Insurance Corporation of B.C. and announced that it will recommend that the union apply for the services of a government-appointed industrial inquiry commission.

The rejected offer provided for raises of about 30 per cent over a 27-month contract.

Union president Fred Trotter said the offer was "totally inadequate."

As the negotiation committee was rejecting the offer, about 100 Vancouver Island employees in a 65-car cavalcade converged on the legislature, honking horns and driving slowly past the front steps.

Purpose of the demonstration was to bring the strike to public attention and to protest government interference in the bargaining process and the hiring of strikebreakers, local shop steward Wayne Koski said.

The cavalcade started off early Thursday in Campbell River, and went to Courtenay, Port Alberni, Nanaimo, Duncan and Victoria, picking up cars along the way.

The protest parade got together outside Victoria to make the trek down Douglas Street, but by the time it got to the legislative buildings, many of the protesters had straggled behind, caught by traffic lights on Douglas.

The cavalcade also gained a

See ICBC Page 2

INDEX

	Page
Births, Deaths	27
Classified	27-39
Comics	26
Entertainment	21, 22
Family	18-19
Finance	6, 7
Gardening	28
Prairie News	39
Sports	13-15
TV, Radio	28

WORDPLAY



Send your own WORDPLAY, care of this newspaper.

Hoffa: Abducted or Dead?

DETROIT (UPI) — Former teamsters president James Hoffa officially was a missing person today, and speculation he was kidnapped or slain swept the union he once ruled with an iron fist. Michigan's governor said he was told Hoffa disappeared after planning to meet a reputed Mafia leader.

"I know the police suspect foul play," said L. Brooks Patterson, prosecutor in Oakland county, where the 62-year old Hoffa lives and where he vanished more than 24 hours before his family notified authorities.

Some union sources said they feared Hoffa's disappearance would intensify rivalries that already have spilled over into beatings and bombings.

Other reports said the Hoffa family feared he was dead.

Hoffa's car was found abandoned in a shopping centre lot outside a fashionable Bloomfield Township restaurant where Hoffa apparently made a luncheon date.

Police were led to the car by an anonymous telephone caller.

Gov. William Milliken said Thursday night he understood Hoffa planned to meet Anthony "Tony Jack" Giacalone, a reputed kingpin of the Detroit Mafia.

Milliken did not elabaorate.

One of Hoffa's sons, James P. Hoffa, signed a missing persons report Thursday night and said his father was expected home at 4 p.m. Wednesday.

Helsinki Charter Seals Europe Borders

HELSINKI (AP) — Concluding the biggest conclave of world leaders in 160 years, delegates of 35 countries today put their signatures to a charter aimed at guiding their conduct on the European continent and treatment of their own citizens.

One by one, the leaders of Europe and North America signed the 100-page leather-bound document as it was passed along a table on the stage of the ultramodern Finlandia Hall.

The controversial document, hammered out during 30 months of arduous negotiations here and in Geneva, tacitly accepts the post-war map of Europe — including Soviet conquests there — with a clause that says national frontiers shall be "inviolable" unless changed by peaceful means.

This was in exchange for Western-backed clauses pledging the participating countries to further the civil rights and ease the daily lives of their citizens and promote a freer flow of information across the ideological divide.

Before signing the document, U.S. President Ford, warned delegates "peace is not a piece of paper." He urged large cuts in east and west bloc military forces and challenged the Communists to honor the Summit pledge of respect for human rights.

In a 20-minute address near the conclusion of the three-day security summit Ford repeatedly shook his finger for emphasis and warned his colleagues they must carry out the document's grand humanitarian pledges or risk bitter popular backlash at home.

"The people of all Europe and, I assure you, the people of North America are thoroughly tired of having their hopes raised and then shattered by empty words and unfulfilled pledges," Ford said.

"We had better say what we mean and mean what we say, or we will have the anger of our citizens to answer."

The Finlandia hall audience heard Ford out in silence and then gave him a 40-second final ovation—perhaps the longest salute of the three-day conference. Leonid I. Brezhnev, the Soviet Communist party chief, clapped heartily even though the thrust and tone of Ford's remarks ran counter to his own call Thursday for each nation to mind its own political business.

A Soviet delegation source said the Russians considered Ford's remarks "positive and realistic."

The president himself told UPI, "I'm glad it's over, but it went very well."

Mindful of criticism that the summit document ratifies Soviet domination of Eastern Europe in return for vague promises of respect for human rights, Ford put heavy stress on the need for practical followup action.

"Peace is not a piece of paper," he said. "detente ...

See LEADERS Page 2

Leaders Sign Charter

★

PM, BREZHNEV TALK ON FISH

HELSINKI (CP) — Prime Minister Trudeau said Thursday the Soviet Union is anxious to end its fisheries dispute with Canada.

Trudeau made the statement as Canadian and Soviet officials began the first discussions since Canada banned the huge Soviet fishing fleet from Canadian Atlantic ports this month.

The officials held two meetings Thursday, making preliminary arrangements for formal discussions. The talks followed a 10-minute chat between Trudeau and Soviet leader Brezhnev.

Trudeau also held bilateral discussions with West German Chancellor Schmidt, Swedish Prime Minster Palme and Romanian leader Ceausescu.

Today, he is to have a second, more formal meeting with Norwegian Prime Minister Bratteli when fisheries questions and a possible 200-mile fishing limit are expected to be discussed.

At breakfast with Schmidt, the prime minister discussed NATO and nuclear matters.

The prime minister also raised the question of recycling equipment that could be used to turn waste products from a Candu nuclear reactor into plutonium that could be used for nuclear explosions.

Reports have been raised in the House of Commons saying that West Germany and France are attempting to sell such equipment to Argentina and South Korea — two potential customers for Canada's Candu reactor.

Trudeau sought an upgrading of German safeguards as Canada had upgraded her safeguards late last year and called for more international conferences of nuclear suppliers.

He said nothing was decided at the Schmidt meeting — that he was conveying the concerns of the Canadian people — and that there was a willingness on both parts to consider the matter further.

Nuclear matters came up later talks between Trudeau and Ceausescu, who outlined Romania's interest in obtaining Candu-type nuclear reactors.

He expressed hope that negotiations with Atomic Energy of Canada Ltd. could be brought to an early conclusion.

Continued from Page 1

must be a two-way street."

He referred specifically to the stalled east-west negotiations on mutual reduction of military forces in central Europe, which have made little headway in two years.

"It is now time to reduce substantially the high levels of military forces stationed in central Europe," Ford said, and he offered to meet the Soviets halfway to break the stalemate.

"The United States stands ready to demonstrate flexibility in moving these negotiations forward, if others will do the same. An agreement that enhances mutual security is feasible — and essential."

He also promised Washington and Moscow would give top priority to further limitation of nuclear armaments.

In a section he addressed directly "to the countries of the east," Ford said the summit's pledge to advance basic human freedoms must be put into practice.

"We must take these words and this work seriously," he said. "It is important that you recognize the deep devotion of the American people and their government to human rights and the fundamental freedoms and thus to the pledges that this conference has made regarding the freer movement of people, ideas and information."

With Brezhnev closely following the interpretation of his words through earphones and scribbling notes, Ford said history would judge this summit "not by the promises we make, but by the promises we keep."

B.C. To Go To Talks ... Silently

B.C. health department representatives have been instructed to keep silent during talks on medical cost-sharing at an upcoming federal-provincial conference as a protest against federal budget measures.

Health Minister Dennis Cocke said B.C. will not participate in any cost-sharing discussions with Ottawa due to the federal government's "unilateral action in forcing provincial governments to assume a higher burden in financing of health programs.

Under the terms of the recent federal budget Ottawa will start contributing a smaller share of increasing medical costs next year.

A meeting of provincial health ministers in Victoria later this month will discuss the entire matter, said Cocke.

ICBC TALKS BREAK

Continued from Page 1

few cars—a bewildered-looking driver in his huge motor-home with Quebec licence plates was caught in the middle of the parade as it passed slowly in front of the buildings.

The cars all bore signs proclaiming the employees' discontentment Premier Barrett, Transport Minister Bob Strachan, the strike and ICBC in general.

One of the signs, a take-off on the recent CIA in B.C. allegations, asked: "Is ICBC a CIA plot?"

Another advised motorists to "Demand a rebate for no service," while others read "Curse You, Red Barrett" and "Get us off the road and back to work."

The cars ringed the buildings for about 10 minutes while the blue-suited tour guides urged tourists to stay on the lawns out of the way. One white-haired woman, apparently angered by the disruption of her holiday, had some harsh words for the drivers as she held up her hands and stopped the cars so she could cross the driveway.

One of the car sstalled in front of the steps and had to be pushed out of the driveway.

ICBC has proposed a 15 per cent wage increase or a $100 a month minimum increase retroactive to June 1, 1974, with another seven per cent increase in November, 1975 and a further eight per cent in March, 1976. The contract would expire Aug. 31, 1976.

Trotter said the union would settle for wage increase of eight per cent June 1, 1974, 20 per cent Nov. 1, 1974 and 15 per cent Aug. 1, 1975 with the contract expiring Sept. 30, 1976.

Trotter said the ICBC offer would be conveyed to the members, but would not be voted on. He said he will recommend the appointment of an industrial inquiry commission.

Siedo Tzogoeff, director of labor relations of ICBC, said the union rejection of the wage offer, puts negotiations "back to square one."

He said all other matters except wages and hours of work have been agreed to.

The company proposed a 35-hour, four-day week for claims centre employees and a five-day week for head office staff.

The union wants accumulation of time worked instead of a shorter work week.

Private Schools Bus Aid Planned

Continued from Page 1

"All it can do is fragment the present public school system beyond repair."

Gerry Ensing, executive director of the Federation of Independent School Associations, said he's very pleased with the recommendations.

"It's actually one of the very few positive responses we've had from a B.C. government in the last 20 years," he said.

He saw the report as a response to a growing public demand and sympathy for educational alternatives and for schools "that don't hide the values they teach."

Ensing expressed disappointment that more of FISA's requests weren't included in the report, such as access to district and regional resource centres and free access to community recreational facilities for private schools.

He said government-supported busing will affect only 15 to 20 per cent of independent school students.

Premier Barrett announced the formation of the committee in last spring's budget speech and said his government believed it has a responsibility "to provide basic services to all children regardless of where these children are being educated."

The committee said today's report is just its preliminary work and they will continue to meet on further instructions of the government.

According to the report the committee was still operating under the government's policy of not directly financing the operations of independent schools.

During the series of meetings held by the committee, it accepted approximately 1,200 letters and briefs including submissions from B.C. School Trustees' Association and the Federation of Independent School Associations.

Barrett gave the committee an Aug. 4 deadline.

Students Killed

SAN SALVADORE (Reuter) — About a dozen university students have been reported killed and 40 persons injured Wednesday after an hour-long battle between troops and demonstrators at the national university here.

WE WILL BE CLOSED
MON. AUG. 4 TO TUES. SEPT 2
For Staff vacation

BEDDING PLANTS
all at reduced prices!

$1 OFF! ROSES $1 OFF!

Potted, container-grown roses; plant now and enjoy the beautiful blooms all through fall! $1 off regular prices

STORE HOURS: 9-5:30 DAILY
Sundays 10 to 5

Visit Victoria's largest and finest garden center browse through! AMPLE PARKING

CHARGEX
CLOSED WEDNESDAYS

Cedar Hill
NURSERY and GARDEN CENTER
1551 Cedar Hill Cross Road (Half Block West of Shelbourne)

Turkey Turns Down $50M in U.S. Aid

HELSINKI (AP) — United States President Ford offered on Thursday to give Turkey $50 million in military aid in exchange for the reopening of U.S. bases but was turned down, according to State Secretary Henry Kissinger.

The offer came during a breakfast meeting between the president and Turkish Prime Minister Suleyman Demirel. Kissinger said the president made the offer under provisions of U.S. law that allow him to waive a ban on arms aid to Turkey if it is in the U.S. national interest.

Demirel rejected the offer as contradictory, Kissinger said.

"Turkey takes the position that it is contradictory to give $50 million as a gift when it can't buy arms or take delivery on arms already purchased," he told a news conference.

Nevertheless, he added, "It is our impression that the situation is recoverable. That is, the bases can be substantially restored if the House of Representatives reverses itself."

Kissinger was referring to action by the House of Representatives last week to continue the embargo against arms aid to Turkey because of Turkey's use of U.S. military equipment to invade Cyprus a year ago.



John LeMay protests on Legislature lawn

Canada, E. Germany To Exchange Envoys

HELSINKI (CP) — Canada and East Germany ended today almost a year of disagreement on the reunification of families and agreed to exchange ambassadors, Prime Minister Trudeau announced.

The prime minister and East German Premier Erich Honecher put their seal of approval on the agreement in a private talk at the European security summit meeting.

Canada recognized the Communist country in January, 1973. But prolonged negotiations could not overcome Canadian demands that the East Germans allow members of families to cross the Iron Curtain to join other members.

The Canadian objections were overcome in talks between officials of the two countries here and agreement was announced just before 35 European and North American leaders were to sign a document part of which deals with reunification.

Prospector Pickets House

A Kelowna prospector set up a picket sign in front of the legislature Thursday and will stay there for several months unless he gets answers to his questions, he said.

John LeMay, protesting delays in receiving a grant under the Prospectors' Assistance Act, said he has been trying to get money from mines department since January.

He applied for the grant in January, his application was approved in May and on June 2 he was told by Mines Minister Leo Nimsick that money would be available "in the next two or three weeks."

"But I'm still waiting," LeMay said Thursday.

He talked to Nimsick Wednesday, he said, and was told he had applied to prospect in too many places.

"But that's ridiculous because the director (of the grant fund) has the right to choose where you're going to go."

LeMay said he had only about $200 to live on for several months, but said he would keep up his picket until he got an answer.

He said he would sleep at the Salvation Army hostel and when his money runs out "I guess I'll get some of that charity to get some food.

"They preach to us that they're for the people, well, I'm the people," he said.

the weather

Southern regions of B.C. are expected to be at least partly sunny early today but cloud ahead of a weak Pacific disturbance will gradually spread in from the north. Showers looked for along and behind the system should be most numerous in the northern half of the province. Looking ahead an area of high pressure that is forecast to rebuild over B.C. on Saturday will promote a drying trend while the temperature pattern remains near normal.

DOMINION PUBLICWEA THER OFFICE
10 A.M. FORECASTS
Valid Until Midnight Saturday

Greater Victoria: Today, sunny at times. Occasional fresh southwest winds. Saturday, sunny with cloudy periods. Highs both days 19 to 21. Lows tonight near 12.

North and West Vancouver Island: Today, cloudy with a few periods of drizzle or rain. Sunny periods inland. Saturday, sunny with cloudy periods. Isolated afternoon showers. Highs both days around 16 along coast and 22 to 25 inland. Lows tonight near 12.

Greater Vancouver, Lower Mainland, East Vancouver island: Today, cloudy with some sunny periods. A few showers in the afternoon and evening. Saturday, sunny with cloudy perjods. Isolated afternoon showers. Highs both days 20 to 30. Lows tonight around 12.

TEMPERATURES

	High	Low	Rain
Yesterday			
Victoria	17	11	—
Normal	21	12	
One Year Ago			
Victoria	24	11	—

ACROSS THE CONTINENT

	High	Low	Rain
St. John's	22	12	—
Halifax	28	13	—
Fredericton	30	12	—
Charlottetown	23	13	—
Montreal	32	23	—
Ottawa	33	21	—
North Bay	33	21	—
Churchill	17	9	—
The Pas	23	17	—
Alert	13	0	—
Camb. Bay	15	8	—
Kenora	32	21	.75
Winnipeg	28	19	2.08
Brandon	23	17	.07
Regina	19	13	.02
Saskatoon	18	12	.51
Prince Albert	21	13	.15
N. Battleford	30	11	.47
Swift Current	16	10	.90
Medicine Hat	15	10	.86
Lethbridge	14	9	.18
Calgary	17	9	.36
Edmonton	22	6	—
Cranbrook	19	10	.16
Castlegar	23	11	—
Penticton	26	11	.14
Revelstoke	22	11	—
Vancouver	22	14	—
Prince Rupert	13	10	.27
Terrace	18	10	.23
Port Hardy	16	11	.13
Tofino	17	11	—
Comox	21	14	—
Prince George	19	11	—
Williams Lake	21	12	.01
Mackenzie	20	8	—
Kamloops	28	16	.01
Dawson City	15	10	.30
Whitehorse	14	5	.02
Fort Nelson	21	11	.04
Fort St. John	21	8	—
Peace River	22	10	—
Yellowknife	21	13	—
Inuvik	15	5	—

U.S. Temperatures: Anchorage 17, 12; Detroit 34, 18; Honolulu 29, 23; Chicago 34, 25; Minneapolis 35, 24; New York 34, 24; Miami 29, 14; Boston 35, 25; Washington 33, 22; Los Angeles 23, 18; San Diego 24, 18; San Francisco 25, 16; Denver 29, 14; Las Vegas 37, 20; Phoenix 41, 27.

World Temperatures: Amsterdam 25, 15; Athens 32, 24; Bangkok 32, 29; Berlin 25, 15; Brussels 28, 16; Buenos Aires 13, 8; Frankfurt 31, 19; Geneva 27, 15; Helsinki 26, 17; Hong Kong 26, 24; Lisbon 30, 20; London 23, 16; Madrid 34, 23; Moscow 27, 16; Paris 31, 21; Rio De Janeiro 28, 12; Rome 32, 20; Soul 32, 29; Singapore 31, 26; Stockholm 25, 18; Taipei 35, 25; Tehran 38, 29; Tokyo 32, 26.

CITY WEATHER RECORD

Sunshine July	356.1 hrs.
Last July	284.6 hrs.
Normal (30 years)	337.7 hrs.
Sunshine, 1975	1428.7 hrs.
Last Year	1,308.7 hrs.
Normal (30 years)	1,414.9 hrs.
Precipitation July	.17 ins.
Last July	1.21 ins.
Normal (30 years)	.48 ins.
Precipitation, 1975	11.84 ins.
Last Year	16.45 ins.
Normal (30 years)	12.67 ins.

Sunrise, Sunset Saturday
(Pacific Daylight Time)
Sunrise 5:48 Sunset 20:51

TIDES AT VICTORIA HARBOR
(Tides listed are Pacific Standard Time)

	Time	Ht.	Time	Ht.	Time	Ht.	Time	Ht.
	H.M.	Ft.	H.M.	Ft.	H.M.	Ft.	H.M.	Ft.
1	04.35	3.4	20.20	8.6				
2	05.20	2.8	21.00	8.8				
3	06.05	2.2	21.35	9.0				
4	06.40	1.7	22.40	9.2				

TIDES AT SOOKE

	Time	Ht.	Time	Ht.	Time	Ht.	Time	Ht.
	H.M.	Ft.	H.M.	Ft.	H.M.	Ft.	H.M.	Ft.
1	03.45	6.2	19.20	9.3				
2	04.45	3.7	20.10	9.6				
3	05.30	3.1	12.30	7.0	15.00	7.4	21.00	10.0
4	06.10	2.6	13.20	7.4	15.00	7.3	22.00	10.3

TIDES AT FULFORD HARBOUR

	Time	Ht.	Time	Ht.	Time	Ht.	Time	Ht.
	H.M.	Ft.	H.M.	Ft.	H.M.	Ft.	H.M.	Ft.
1	05.25	3.8	14.20	8.7	16.30	8.6	22.10	10.3
2	06.15	3.1	15.20	9.4	17.55	9.2	22.45	10.4
3	07.10	2.5	16.05	9.9	19.15	9.4	23.50	10.5
4	08.05	1.9	16.45	10.3	20.25	9.4		

Second Finlayson Bush Fire

A careless smoker is believed to be the cause of a new fire the second in three days which broke out on Mount Finlayson Thursday afternoon. It was quickly brought under control by forestry firefighters, assisted by two water bombers from Abbotsford.

"We were lucky," said a B.C. Forest Service official. "We caught it just in time."

He advised people who smoke in the woods to butt their cigarettes on a rock—not on a stump or any other combustible material. The butt should also be broken up to ensure that it is out.

The new fire broke out near a trail leading to the summit of Finalyson.

The Finlayson trails are heavily used during the summer months by visitors camping in Goldstream Park.

BCFS also reported all fires which broke out a week ago on southern Vancouver Island were out or in the process of being mopped up.

Zellers
Hillside SHOPPING CENTRE

ALL DAY SATURDAY, AUG. 2nd

SUPER SAVERS

Tennis Balls
Choose from this fine selection of tournament quality tennis balls. Slazenger, Pro Sports, MacGregor, Swift Flyte, Wilson, Aeroplane or Spalding. 3 Balls per tin.
Reg. values to 4.66 tin.
SPECIAL 2.77 TIN

Oil Filters
Zellers own oil filters. Top quality. Sizes to fit most popular makes and models.
Reg. values to 2.67 each.
SPECIAL 1.77 EACH

Pretzel Snack
Quinlan bite size pretzel nubs. The new oven fresh taste treat. Packed in an 8-oz. resealable container.
Reg. 77c each.
SPECIAL 55¢ EACH

Men's Fashion Underwear
100% Stretch nylon bi-rise brief. Machine washable and dryable. Sizes S-L.
Reg. 1.37 each.
SPECIAL 88¢ EACH

Rembrandt Charms
Choose from a fantastic selection of zodiacs, numbers, letters, love and marriage, sport charms, birds and animals or religious charms.
Priced to 15.00
SPECIAL 40% OFF

Cocoa Mats
Made in India from 100% cocoa fibre yarn. Two sizes to choose from 14"x24" or 18"x30".
Reg. 3.27 each.
SPECIAL 2.44 EACH

Mill Foam
Use this shredded foam as a filler to make your own stuffed toys, pillows, cushions or any other article for home or gifts. Size: 1-b.
Reg. 1.07 bag.
SPECIAL 77¢ BAG

Ladies' Knit Tops
Long sleeve T-shirt style. 100% Cotton, assorted prints. Sizes S-L.
Reg. 3.96 each.
SPECIAL 2.66 EACH

Oval Centre Bowls
These beautiful iridescent bowls will stand proud on any table. Choose from blue tones or green tones.
Reg. 4.66 each.
SPECIAL 3.55 EACH

Leviton Dimmer Switch
Dial the precise lighting mood you want with this easy to install switch.
Reg. 6.96
SPECIAL 5.33 EACH

Window Screens
Keenan all steel adjustable window screens. Three sizes available 10"x45", 10"x37" or 12"x37".
Reg. values to 3.66
SPECIAL 2.44 EACH

Fabric
45" Polyester and cotton blends. Summer or fall shades and designs.
Reg. 1.47 yard.
SPECIAL 88¢ YARD

Zellers STILL RETAILS TO THRIFTY CANADIANS

U.S. Arms Expert 'Confident' Israel Has About 10 N-Bombs

WASHINGTON (UPI) — A military expert says he's confident Israel has at least 10 nuclear weapons.

Dale R. Tahtinen, a former Defence Intelligence Agency official, was asked Thursday about a report that Israel may have 10 weapons each with a force comparable to the atom bombs used at Hiroshima and Nagasaki.

"They definitely have the weapons," said Tahtinen, who currently is assistant director of foreign and defence policy studies for the American Enterprise Institute, a private research organization.

"Now if you want to get into hairsplitting, whether they have 10 or 12 ... I'm not sure. But I'm very confident they have them," he said in a telephone interview . . . "at least 10 is a very reasonable estimate of the number they have."

The Boston Globe said Thursday "senior American analysts believe Israel has made more than 10 nuclear weapons, each with an explosive force comparable to the atomic bombs that destroyed Hiroshima and Nagasaki."

The article by former Pentagon spokesman William Beecher said Israel was seeking long-range weapons to attack distant Arab nations that might send troops or weapons to help Syria and Egypt attack Israel.

State department spokesman Robert L. Funseth would not comment on the report. He did note that Israeli Prime Minister Yitzhak Rabin in a Dec. 17 Danish television interview said Israel is not a nuclear power and has no nuclear weapons.

If Israel has the weapons, it would be the sixth nuclear power. The United States, Russia, China, Britain and France already have atomic weapons. India has exploded a "peaceful" nuclear device but is not believed to be able to use it as a weapon.

★

ISRAELIS RAID

TEL AVIV (AP) — Israeli troops crossed into Lebanon during the night and blew up a house during a search for suspected Arab guerrillas, the military command reported today.

The spokesman said the troops encountered no resistance and suffered no casualties during the mission of several hours. A communique said the house in the village of Kawaza about three miles from the border was suspected "of being used by Arab terrorists."

The incursion followed three gun battles across the border between Israeli and Arab forces during the last week. Israeli troops raided a border village July 23 and brought back seven suspected Arab guerrillas to Israel for questioning.

In Damascus, President Hafez Assad said in an Army Day speech today that Syria "is now able to fight modern wars using the most sophisticated weapons. It is the army of the whole Arab nation."

He said Syria will not end its military buildup "until we liberate our occupied lands."

President Anwar Sadat of Egypt announced a full mobilization last week and said Egyptian armed forces are ready to go to war if current efforts to achieve a Sinai settlement with Israel fail.

Whites Flee Angola

JOHANNESBURG, South Africa (AP) — Portugal will conduct a two-month airlift starting Monday to evacuate 200,000 Portuguese from the war-torn West African colony of Angola, according to the Johannesburg Star.

There was no immediate confirmation by Portuguese officials.

The airlift, organized by the Portuguese airline TAP, will transport 3,000 people daily to Lisbon, the newspaper says in a report from Angola.

It quotes a TAP official in Angola as saying "the last thing we and the Portuguese government are concerned about now is the cost."

TAP officials in Luanda said the airline will withdraw carriers from other overseas services to take part in the airlift, the newspaper says.

Residents of towns and villages in a wide circle around Luanda fled their homes today to avoid fighting for control of the Angolan capital.

More than 6,000 refugees poured into Nova Lisboa, about 400 miles south of Luanda, fleeing the towns of Porto Amboim, Novo Redondo, Gabela and Quibala, all less than 200 miles from the capital, a Portuguese military spokesman said.

The Chinese-backed National Front for the Liberation of Angola and the rival Soviet-backed Popular Movement for the Liberation of Angola have been battling near the evacuated towns for control of southern access routes to the capital.

Meanwhile, a military mission left Lisbon today for Angola in an attempt to avert civil war.

The three-man mission consists of Gen. Carlos Fabiao, commander-in-chief of the army and a leading political moderate; Vice-Admiral Rosa Coutinho, a leftist who was high commissioner in Angola until January; and Maj. Jose Canto e Castra.

★

Lisbon Purges Army Brass

LISBON (AP) — Thirteen top military security men have been removed from their posts in a crackdown promised by Gen. Otelo Saraiva de Carvalho, the Portuguese junta's emerging strongman.

An army communique Thursday said nine officers and four sergeants were removed from their posts on Carvalho's orders for lack of "discipline, efficiency and political conscience." There was no direct accusation of plotting or mutiny.

The Associated Press had reported erroneously that the 13 men were arrested. The communique did not say they were arrested.

Copcon, the national security force Carvalho heads, refused to say where the men were. An official statement said without elaboration that the men had been transferred to the army chief of staff.

The army said Carvalho "re-affirmed the necessity of reinforcing the alliance of the Armed Forces Movement and the people."

It said action was taken "considering the present political moment."

Carvalho said Wednesday he would crack down on anti-left dissidence and violence. He implied he would do it with mass arrests, perhaps even executions, if necessary.

The ouster of the 13 security men was announced after the military's ruling 30-member Revolutionary Council formally handed over unlimited power to Carvalho. President Francisco da Costa Gomes and Premier Vasco Goncalves.

Later, Costa Gomes, with Goncalves at his side, announced the formation of a new cabinet, the fifth since the Armed Forces Movement deposed the rightist dictatorship in April, 1974. Names of the new cabinet members were not announced.

Costa Gomes is reportedly leading a strong moderate move in the ruling Armed Forces Movement to ease out Goncalves because he represents a radical political and military "minority" which has antagonized and frightened the majority of the Portuguese people as well as the Western world.

Former Jet Set Beauty Latest Gandhi Arrest

NEW DELHI (UPI) — The Indian government Thursday announced the arrest of the Maharani of Jaipur, one of the great beauties of all time and a darling of the international jet set — an immensely popular woman who is also an opposition member of parliament.

The specific charges were not announced but were thought to stem from the discovery early this year of more than $17 million in gold, silver, jewels and cash in some of the family's great palaces in New Delhi and in Jaipur, once the capital of the princely state of Jaipur.

The charges said only that the government of Prime Minister Indira Gandhi had charged her with violations of the conservation of foreign exchange and prevention of smuggling act. The vast wealth of the former maharajas was theoretically seized when the princely states were abolished years ago.



THE MAHARANI

The Maharani, known as the Rajmata or Queen Mother after the 1970 death of her husband, the Maharaja of Jaipur, is the sister of the Maharajah of Cooch Behar, another of the princely kingdoms of incalculable wealth. She and her husband who was known as "Jai" in the jet set were well known to society from New York to Mayfair, from Southampton to Palm Beach to the Riviera.

The Toy Shop
1834 OAK BAY AVENUE
598-3832
10:00 to 5:00
Mon. to Sat.

HEAD-SHAPED MIKE FOR CBC?

TORONTO (CP) — The CBC is preparing to make radio programs with a new microphone shaped like a human head, says John Reeves, the producer in charge of the project.

Reeves says the microphone may revolutionize the recording industry and make costly quadrophonic systems obsolete because it reproduces all the sound characteristics of a live situation.

He says the kunstokopf, German for artificial head, developed in Berlin for research into human hearing, not only produces the right and left sensations of stereo but also front, back, up and down for an all-around-sound effect.

It is made of hard rubber and has facial features, ears and ear canals. But instead of eardrums is has a pair of condenser microphones which feed the two sides of a stereo tape.

He says scientists have not figured out why it works the way it does.

The broadcasts recorded by the kunstkopf can be heard on mono or stereo radios but for the full effect the listener must wear earphones.

Reeves said the system works better than quadraphonic sound and for less money.

He said that if he is given the budget he may have the first kunstkopf broadcast on the air by November.

The program series will be called The Best Seat in the House.

Olympic Lottery Canada



Olympic Lottery Canada
Win $1 million, cash/tax free.
Buy your tickets now for the 6th draw, Sept. 28th.
AVAILABLE AT GOVERNMENT AGENCIES, PARTICIPATING CREDIT UNIONS AND PARTICIPATING CHARITABLE GROUPS
For more information, contact:
B.C. Lotteries Branch
100 Langly Street
Victoria, B.C.
OLG-75-67EB

FRESH FROZEN AT SEA
PRAWNS
PACKED IN 10-LB. BOXES
$1.40 a Pound, Mill Run.
Location: D.O.T. Fishermen's Wharf
Left Side Johnson Street Bridge. Below Traffic Light
Time:
SUN., AUG. 3 beginning at 9 a.m.
Boat:
EVENTIDE 1

HOME FURNISHINGS SALE

8 FLOORS OF EXCITING NEW FURNISHINGS TO MAKE YOUR HOUSE A HOME

Gigantic CHESTERFIELD SUITE AND LOVE-SEAT Sale

Every day, new suites are arriving at Standard. We have the largest selection for you to choose from on the whole of Vancouver island. There are Colonial, French Provincial, Spanish, Contemporary, Modern, and Pine suites, so whatever your preference, do your choosing where the choice is the choicest!



"HOUSE OF BRAEMORE" PINE SOFA AND CHAIR
Offering wonderful seating comfort, the warm country look of rich pine coloring. A suite you'll enjoy living with, and one which says nice things about your home when visitors come! 659.00

PINE SOFA ONLY 438.00
MATCHING CHAIR 219.00
OTTOMAN TO MATCH 109.88

"VILAS"
A deluxe sofa and chair, now at a very special price. (Regularly 979.00 799.88

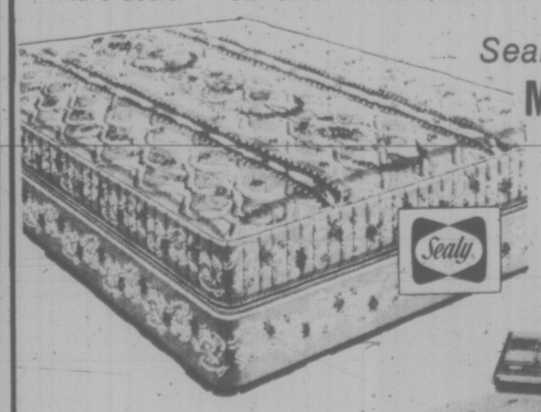
"TROISTER"
Colonial style sofa and chair with hard-wearing green tweed covers. Special Price 399.77

"SKLAR"
Standard is proud to stock the quality craftsmanship of Sklar. We have many, many styles of sofas, chairs, and love-seats, all outstanding in design and well-known for comfort, long wear, and good looks.
LOVE SEATS Special Prices from 329.88
SOFAS, CHAIRS, and TWO-PIECE SUITES Special Prices from 599.88

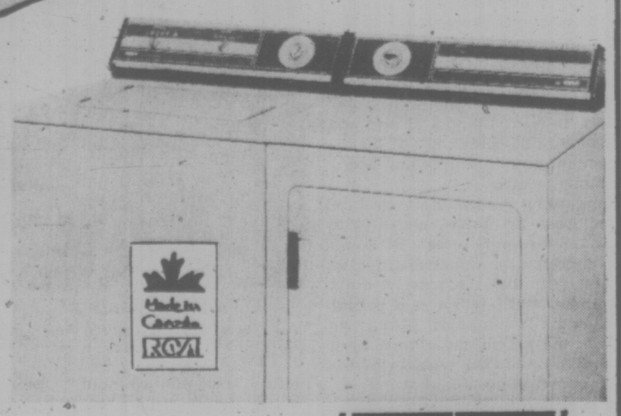
"KROEHLER"
Contemporary styling in this sofa and chair, covered in high quality velvet, gold and black color. Special Price 599.88

See all the new items at Standard Now on Display During Our Big August Home Furnishings Sale!

THESE ARE ONLY A FEW EXAMPLES
of the outstanding buys in furniture on this week at Standard. We've marked down so many of our best-selling merchandise, you'll find it hard to believe the bargains you'll see! And, even better — we'll buy your old suite for cash! Remember, too, we deliver free to up-island buyers so with all that going for you, shopping at the island's largest furniture dealer — Standard Furniture, is the only smart thing to do.



Sealy GOLDEN SLEEPER MATTRESS AND BOX SPRING
A beautiful unit to sleep on! Sisal and sisal crown, white cotton, with pre-built border, scroll-quilt cover. Matching box spring.
Single Size unit 129.00
Double Size Unit 149.00



Another RCA Wise Buy
Looking for extra convenience? Here's another RCA performer, Debonaire 2-Speed, 3-Cycle Heavy-Duty washer with bleach and fabric softener dispenser. One year parts and service warranty. Five-year warranty on transmission. Available in Harvest Gold, Avacado, or White.
389.95
HEAVY DUTY MATCHING DRYER 249.95

737 Yates St. Downtown 382-5111
STANDARD FURNITURE

Victoria Times

FRIDAY, AUGUST 1, 1975

GORDON BELL, Managing Editor | STUART UNDERHILL, Publisher | GEORGE OAKE, Editor

Cuba Si at Long Last

After 11 years of ostracism Cuba has received an official stamp of approval from the United States dominated Organization of American states. So ends a futile attempt on the part of the U.S. to bring Fidel Castro's government to heel. The political and economic sanctions against the Western Hemisphere's only Marxist state were never more than a serious inconvenience to Cuba. Mexico ignored the blockade and Canada, which is not a member of the O.A.S. increased its trade with Cuba almost ten-fold during the U.S. fit of pique.

The U.S. action in the O.A.S. will undoubtedly be followed by a formalization of diplomatic relations between the two countries, at some future date. It will take years before the Bay of Pigs fiasco or Cuban Missile crisis are forgotten by either side. But normalization of relations, a recognition of reality in effect, can only lead to more understanding and eventual accommodation. As long as Cuba was the black sheep of the Western hemisphere it could act with relative impunity in Latin America, having few channels of communication among its neighbors. Now it will be Castro's turn to be wary. Massive Soviet aid, said to amount to nearly $1 million per day, has given Cuba a measure of tenuous independence from its more traditional trading partners.

With the re-opening of Cuban-U.S. trade, Canada's trading position with Cuba could suffer. During the blockade Canadian exports to Cuba rose from $15 million annually to more than $135 million in 1974. Trade and Commerce officials hope the figure will increase this year. But many of the Canadian manufactured items supplied to Cuba came from the U.S. in earlier days. Castro has publicly said Canada's preferential trading position would not be forgotten in the wake of normal times. Still, the government should work hard to retain what was formerly a captive market.

The O.A.S. resolution is a move in the right direction, yet even this gesture of conciliation showed the organization for what it is: a subservient creature of the U.S. Last year the U.S. abstained on a similar resolution to end Cuban sanctions. The resolution was defeated. This year only Chile, Paraguay and Uruguay predictably voted against the measure. Had Canada been a member of this organization our Cuban policy might have been compromised this decade too. In the mid-seventies Fidel Castro appears to be more interested in exporting sugar than revolution. U.S. President Gerald Ford is willing to let bygones be bygones. New positions may herald more maturity in how the nations of the Western hemisphere deal with their differences. The O.A.S. resolution is at least a welcome portent.

A Question of Leadership

At times, the lack of leadership on the crisis of inflation, the absence of proper examples shown by the people at the top in Ottawa, is enough to make you tear your hair and grind your teeth in impotent frustration.

Such should be the reaction to the latest example. Prime Minister Trudeau says it would be "slightly unfair" for executive-level bureaucrats to conform to the salary guidelines Finance Minister John Turner proposed earlier this year to business and labor, a maximum of $2,400 annual increase.

For the 1,200 civil service executives, the government is proposing a 10 per cent increase in present salaries ranging from $25,000 to $66,000 a year, meaning raises of $2,500 to $6,000.

As if $40,000 a year wasn't enough for Beryl Plumptre of the ineffectual Food Prices Review Board, or $55,000 was insufficient for Marshall Crowe of the National Energy Board, or $60,000 not enough for T. K. Shoyama, new deputy finance minister, to provide food and shelter in Ottawa? Ten per cent on top of these kinds of salaries is more than some people's entire salaries.

The prime minister recently led the celebrating among Liberals at the first anniversary of his re-election in 1974, an election supposedly fought on the issue of leadership. Soon after Canadians voted for "leadership," Trudeau was talking scornfully about people's hunger for the man on the white horse out in front, leading.

Is the issue of leadership only something to be trotted out every four or five years, just for election purposes, then retired to pasture again?

While the federal cabinet may convoke earnestly amid graphs and flow charts and computer projections on the day-to-day and month-to-month fluctuations of the economic indicators, while the machinery is ticking over, Canadians hear nothing from their "leader."

Trudeau may be a shy man, as we are told, someone who jealously guards his private life, who dislikes the corny posturing and the speechifying and the petty demagoguery that goes with politics. In ordinary times, no one would care greatly. Nowadays, he ignores the public at his peril. The country can drift only so long.



". . . okay, Haroldson, that's the third lot of bumpers you've dropped this week . . . they're not made of IRON, you know . . .!!"

letters

Humane Trapping

The Canadian Association for Humane Trapping notes with great interest the numerous articles and letters appearing in your newspaper during the past few months concerning the issue of humane trapping. We feel that your readers might be interested to learn of our association.

The Canadian Association for Humane Trapping has been working for humane trapping methods for over 30 years. Our purpose, as stated in our bylaws, is to foster the lessening and eventual elimination of the suffering imposed on wild animals by the steel leghold trap or by any other device used for the taking of wild animals. CAHT now has approximately 7000 members throughout the world.

CAHT is not against trapping. We are against the cruelties involved in much trapping activity, caused largely by the use of painful devices such as the leghold, and lack of proper training and skills among many trappers. To make trapping humane we need humane traps for all species (the modified Conibear is very good for beaver, raccoon, marten, and fisher) and the assurance that each trapper is both conscious of the need for humaneness in his treatment of wild animals and skilled in implementing humane methods.

The work of CAHT has entailed such positive programs as the free exchange of leg-hold traps for Conibear quick-kill traps (we spent over $40,000 on this program) and extensive financial assistance to inventors of potential humane traps. In conjunction with the Canadian Federation of Humane Societies and the Association for the Protection of Fur-bearing Animals, CAHT was involved in a five-year trap testing and development program at two Ontario universities. This program, in fact, received financial support from the government of British Columbia.

If your readers have any questions about humane trapping and the work of CAHT please have them write to us. Their support in our urgent work is greatly appreciated. Membership in CAHT is $2 a year. Donations, which are tax deductible, are gratefully received. Members receive our bulletin informing them of activities of the association and the progress being made toward humane trapping. The address of the Canadian Association for Humane Trapping is: Box 934, Station F, Toronto M4Y 2N9.—Pamela Margles, Executive Secretary.

Simple Arithmetic

At this time I would like to do a simple exercise in arithmetic for Finance Minister John Turner, his colleagues and the working class of our country.

Turner stated he will make a $1 billion dollar cut in planned expenditures to quote, "set an example to business and labor."

At these times of inflation this is indeed quite a cut, is it not? But wait a minute, let us first look at the example our federal and provincial leaders have set for us.

	1970	Today	Increase
Federal MPs	$18,000	$34,600	92%
Ontario MPPs	$18,000	$22,500	25%
Quebec MLAs	$18,000	$29,700	65%
British Columbia MLAs	$10,000	$24,000	140%
Newfoundland MLAs	$ 8,700	$12,000	38%
Nova Scotia MLAs	$ 7,500	$14,400	92%
New Brunswick MLAs	$ 7,500	$10,500	40%
Manitoba MLAs	$ 7,200	$14,400	100%
Alberta MLAs	$ 7,200	$13,500	88%
Saskatchewan MLAs	$ 6,000	$12,500	108%
Prince Edward Is. MLAs	$ 4,000	$10,500	163%

These figures include tax free expense allowances but not travel privileges, meals and accommodation payments, or allowances for offices and secretaries.

Now let us look at the so-called $1 billion federal spending cut. Add this up and see for yourself:

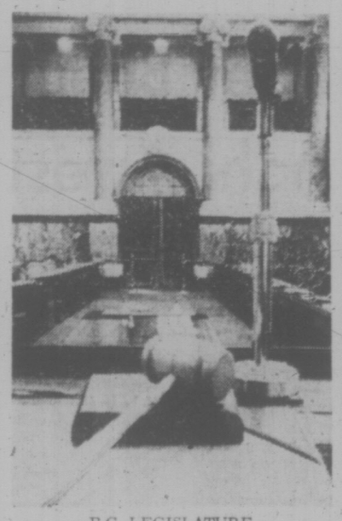
Note: An increase of $40 per week in salary means the government obtains $12 per week or $48 per month in income tax. Now you multiply $48 per month by 12 months and by 5 million workers and you get approximately $3 billion per year more revenue from the average working man of our country and I am sure this is a very conservative figure.

So in fact, Mr. Turner, you are not trying to cut $1 billion from our budget, you are going to have to work hard to waste the $3 billion dollars you squeezed from the working class.

Mind you, we were told not to ask for large wage increases, but you did not put any teeth or direction behind that request. Maybe this is due to the fact that of all people that benefit from salary increases the government receives more than their share without all the inconvenience of strikes, lockouts, etc.

The time has come for people to ask for salary increases in the range of eight to 10 per cent and force the government into increasing our personal exemptions and allowing home and property taxes as deductible.

This, I believe, would bring a slowdown of inflation as the government would then not have an abundance of money with which to create new bureaucracies to squander the people's earnings on.



B.C. LEGISLATURE
. . . 140 per cent in five years

A twofold benefit could arise from this type of thinking:

- would help keep down the price of our exports which are fast pricing themselves out of the world market,
- and this in turn could help our unemployment problem as our products would be in demand once again, creating jobs.

If indeed Turner has to find a way to spend that three or four billion dollars, why not apply it to property taxes of people over 65 on fixed incomes who are having an exceedingly difficult time to not only hold on to their property, but also to feed and clothe themselves.

We need less bureaucratic bungling and mismanagement of our money — repeat OUR money, and a little more feeling and common sense applied to the allotment of the fantastic sums that are allocated for all kinds of useless commissions, boards and agencies. — Anthony R. van de Mortel, 1506 Charlton Road.

Naive Editorial

Your conception of schools, that they should "remain secular institutions teaching (only) skills," free from any "faith-conception" seems to me extremely naive.

Education, by its very nature, can never be conducted on such a neutral basis. Education opens up life itself to the child during the most impressionable, formative years of his life. The child is presented with the schools' subject matter which is necessarily and integrally interwoven with a value-laden frame of reference. How can education, worthy of the name, avoid value judgments on such matters as the origin of man, the existence of God, man's task in the world, the basis of good and evil, morality, the nature of freedom, justice and responsibility, and, indeed, the very ultimates of life which are part and parcel of the student's everyday nurture? Through the educational process the child's experiences are deepened, standards and values are instilled and his life is given a definite direction. By studiously avoiding all references to God as creator, redeemer and upholder of man and the world; the school, ipso facto, effectively promotes the humanist, secularist ideology that serving God is a private matter with no meaningful relevance to broader life. John Dewey, one of the most influential leaders in North American education and advocate of public education, was far from neutral when he said: "The public school is the chief remedy of the ills of organized society."

Value judgments also arise out of the counselling, disciplinary action, and the example of the teachers and administration. Directional value judgments, therefore, permeate, interact, and become determinative in the total life of the academic institution.

Our public schools have not become benignly non-religious or neutral as many would have us believe in their defence of the present monopoly of public education. In the course of the years the educational institution of our province has simply shifted from the Christian philosophy of education to a variety of humanist, secularist philosophies.

In a true democracy and in a multicultural society such as ours there should be room for alternates in education. — Syrt Wolters, Member of the Board of Directors of the National Union of Christian Schools, 4821 Elk Road.

Cruel Picture

I wish to register a protest against the publication of such pictures that of a teenage girl falling to her death in your issue of Thursday, July 24.

This would seem to be unspeakably cruel for the parents of the girl, who are already experiencing a terrible tragedy, and I find myself asking "if this had been the photographer's daughter would he have taken that picture? If she had been your daughter, Mr. Editor, would you have published that picture?" I think the answer to both those questions is 'no': and I think you would agree that the public deserve that same respect. — 'A parent'.

Quick Action

May I, through your columns, send the thanks of my wife and myself to the people (somebody on Clover Point and an unknown sports-fisherman) who through their quickness of action prevented us from being blown ashore when our engine failed during the blow on Friday, July 25, 1975. — C. E. Sykes, No. 405-2100 Richmond Ave.

60 YEARS AGO

From the Times of August 1, 1915

From a statement made by the premier, Sir Richard McBride, it seems very unlikely that there will be an election in British Columbia for another year. There are several things that tend against one being held until then. The money stringency brought about by the war appears in the mind of the premier to be the main reason why an election should be put off as far as possible.

VICTORIA TIMES: established 1884. Is published every afternoon except Sunday by the Times Publishers, Limited, 2621 Douglas Street, Victoria, B.C. Second class mail registration No. 0425. All undelivered copies and notices of change of address to be sent to the above address. The Canadian Press is exclusively entitled to reprint the local news published herein.

W. A. WILSON

Tough Talk Only Romanticizing

OTTAWA — There is an element of unreality about the current clamor for unilateral Canadian action to establish a 200-mile fishing limit around the nation's coasts.

The scheme seems to arouse some excitement in Atlantic Canada but it breaks down against the difficult question of how such a limit could be enforced. Iceland is having exactly the same difficulty with the limit it has proclaimed around its coasts and is finding it essential to fall back on negotiations.

There is ultimately only one way to enforce territorial limits against intruders — to arrest them. It would not be impossible for a Canadian destroyer to "arrest" a Soviet trawler 150 miles off Newfoundland, say, but the international row that would follow would be horrendous. In the eyes of everyone except Canada, it would mean this country's naval units had seized a foreign ship on the high seas, in international waters.

Danger of Humiliation

The Soviet Union might not actually send out a force to recover their vessel, as the Americans did when the Mayaguez was seized by the Cambodians this spring, but they could put on enough pressure to ensure the ship was quickly returned to them. The loss of face and humiliation would quickly kill off the excitement which talk of unilateral action is currently creating.

Compounding the problem would be the fact that the United States, with worldwide concerns over territorial limits, a distaste for unilateral action by other countries and a concern to avoid world crises, would be about at patient with us as the late president Eisenhower was with the British and French when they produced the Suez crisis by invading Egypt in 1956.

The plain fact is that ill-armed middle powers do not go about seizing vessels from super powers. Thus a unilateral declaration of a 200-mile fishing limit would present us with just about the same problem we now face in trying to get the Soviet Union, Spain and Portugal to observe the quotas set by international agreement. The enforcement problem is the main reason why the government is so reluctant to go beyond diplomatic negotiations in its attempt to secure a 200-mile limit.

There unquestionably is a serious fisheries problem off the east coast and there exists a relatively clear and reliable measurement of it. In the 1960s the government encouraged the construction of much larger trawlers than had previously been employed. Their ordinary catches today run about half the capacity for which they were designed and which until a couple of years ago they could fill.

Ocean fisheries have such great regenerative capacities that the government is satisfied that, if adequate international restraint could be shown, the Atlantic fish stocks would be back to normal in no more than five years. The term "adequate restraint," however, would involve some change in fishing methods as well as respect for quotas.

HAKE FISHING
. . . how will we enforce new limit?

The big and extremely efficient Russian trawler fleet tends to sweep through a good fishing area, virtually clearing it out. Canadian officials would like to see the Soviet Union spread its efforts out more, avoiding what is sometimes called here the rape of whole ocean areas. They would like to see a change in the single-minded concentration on cod of the Portuguese and Spanish trawlers in favor of more general catches. As it is, the vessels from those countries simply discard everything else. The fish, however, smother in the nets as they are being boarded, so throwing back the unwanted species is not a conservation measure. Canada does, however, require this country's own trawlers to throw back surpluses but only as a means of enforcing respect for quotas.

Some members of the government believe that the Soviet administration is more sympathetic to Canadian conservation proposals than is generally recognized here but has difficulty controlling its trawlers when they are operating far from home.

However that may be, the Canadian action in barring east coast ports to the Russian fleet has more teeth than its detractors are prepared to concede. The Soviet Union certainly could send out supply ships and tankers to its fishing fleet but that is an expense and an inconvenience. It is not true that the Russians could simply use the French islands of St. Pierre and Miquelon as supply ports to substitute for the Canadian facilities now denied them. There is a good reason for this St. Pierre and Miquelon get their entire gasoline and oil supply from Canada. There is no refinery on either island. Thus this country is in an effective position to ensure that the Soviet trawlers are not refuelled there.

One More Tooth

The government clearly hopes, and apparently believes, that the United States can be persuaded to co-operate with the Canadian action and, if this proves to be true, the Soviet trawlers really will have been inconvenienced. There is, however, one more tooth in this particular action.

The Soviet Union is involved in some bilateral negotiations with the third world countries over fishing rights. The government will not say so but, nonetheless, it clearly hopes that its action in barring our ports to Russian trawlers will be noted in these other countries as a sign that the Soviet Union is uncooperative in fisheries managment.

In themselves, none of these factors would be decisive, but there is considerable hope here that there will be encouragements towards a negotiated solution, which the government regards as the only realistic way of approaching the problem. Talk of "getting tough with the Russians" must be dismissed as romanticizing.

The Man Who Wants to Stay President

By HELLA PICK, Manchester Guardian

WASHINGTON — Gerald Ford's announcement that he likes the White House so much that he actually wants to be elected and spend four more years there has not exactly electrified the country. But then he's not, after all, a man to rouse great political passions. He is an old-fashioned conservative, who constantly preaches that the less government there is the better, who believes in the virtues of individual enterprise, but also holds the greatest respect for the business giants.

He does not necessarily reflect views which a majority of American voters, a great many of them young, or black, and eight million of them unemployed, consider particularly relevant. But he possesses excellent political antennae, and what's more, among the blind, the one-eyed man is king.

There is a virtual sense of resignation that the competition is so poor that Gerald Ford with all his shortcomings may stay around for another term. Within the Republican Party there are really no credible challengers. Few suppose that Ronald Reagan, much less John Connally, could successfully challenge him, even if they fought a hard battle. They can only influence his policies and the choice of men surrounding him.

As for the Democrats, they are so leaderless and so demoralized by their search for a charismatic candidate, and their inability to define the great national issues, that it is hard to see, at this stage, how they can upset Ford's quest for the presidency. Ted Kennedy does not look like coming to the rescue. Hubert Humphrey wants the rescue job. But who really wants the old warhorses?

Ironically the Democrats' best hope lies in continuing unemployment perhaps leading to social unrest and loud protest against the Ford Administration's economic policies. So far, however, the signs are that President Ford's decision to concentrate on the fight against inflation rather than unemployment was the right political decision.

The millions of unemployed are seen occasionally, but they are heard only very rarely. They are submerged, leaderless, in America's far more numerous comfortably off middle classes, who are more concerned to keep their grocery bills down than worry about the plight of those who live in the slums.

It is commonplace to hear the unemployed described as people who simply don't want to work and prefer to live off welfare and food stamps. George Meany, the head of the AFL-CIO, from time to time blasts off against the Administration's failure to cope with unemployment. But organized labor only represents a small proportion of the work force here and is, if anything, even more conservative than Mr. Ford.

There is little militancy in the AFL-CIO and Mr. Ford exploits the passivity of the unions. His political acumen may also have been right when he decided simply to grant a pardon to Richard Nixon. Then the decision cost him enormous goodwill and his public opinion ratings plunged dramatically.

He argued that the pardon was necessary so that the country could put Watergate behind and concentrate on present day problems. Few people shared his views then — they wanted Richard Nixon brought into the courts and, at long last, to account for his misdeeds.

Mr. Ford stomped the country for the Republican candidates in last November's Congressional elections. But he failed dismally to stop the tide against the Republicans. The pardon had compounded the general revulsion against the party that had been led by Richard Nixon.

The Democrats won a great victory in November, and came back to the Congress with impressive controlling majorities in both the Senate and the House. There was much bright new blood among them and the young Turks quickly asserted themselves, upsetting the archaic seniority system and helping to elect more aggressive committee chairmen.

The Democratic leadership chuckled at Gerald Ford's discomfiture: the Democratic Congress would solve the country's economic problems, deal with the energy crisis, would teach Henry Kissinger a lesson or two, and generally cash in on the post-Watergate climate to make sure that the next incumbent of the White House would be a Democrat.

What a somersault they and Gerald Ford have tumbled since then. It is not so much that he outwitted them. The Democrats have failed with themselves. Moreover, Ford may just have conceivably been right in believing that grassroots America was tired of Watergate and content to let Richard Nixon smoulder in San Clemente. Those endless Watergate revelations and his struggle against impeachment and resignation not only exhausted Richard Nixon but the American nation.

The unheroic exodus from Vietnam just a few weeks ago placed a further seal on a deeply troubled period. People not so much want to forget but put it all behind them; Gerald Ford has turned out to be the ideal soporific.

Obviously not everybody shares their view. The endless spate of Watergate books are finding a ready market. Nixon himself has been given a big advance to write his memoirs.

The media, deprived of Nixon, have zeroed in on the CIA and other intelligence agencies, and are doing invaluable work demonstrating that invisible governments and subversion of democratic institutions was not just the brainchild of Richard Nixon, but have deeper, more elusive roots. It would be the ultimate irony if it now turns out to be true that Richard Nixon, who put in so much effort spying on his political enemies, was in turn spied on by the CIA.

It is impossible to dislike Ford, but very hard to feel that he is providing the kind of leadership that one would wish from the U.S. today. With all its problems and inconsistencies, and weaknesses, the U.S. is still incomparably better off economically, and so fundamentally secure in its democratic processes. It contains so many people of an inquiring mind, willing to face the challenges of the modern world, that any outsider who knows and admires America would wish that more of this capital would spill over into the rest of the world.

This should be a good time to cast out the old slogans of "Yankee go home" and instead to hope that the U.S., as it enters its bicentennial year, will indeed find the political energy and imagination to reinvigorate a tired old world and a restive "Third World."



Ford at White House lawn news conference

Diplomat's Death Remains an Issue

By DOUGLAS FISHER

OTTAWA — In April of 1957, Herbert Norman, the Canadian ambassador to Egypt, took his own life, plunging from a Cairo rooftop. He was a few years short of 50 and probably the most brilliant mind who had ever served the department of external affairs.

Lester Pearson was the minister responsible for external affairs. The Cairo post was most important at the time. The year before there had been the British-French-Israeli attack on Egypt over the Suez Canal.

The St. Laurent government had taken unusual initiatives for Canada, one consequence of which was the Nobel Prize won by Pearson.

★ ★ ★

Two volumes of the Pearson memoirs have been published. The third is due in a few months. The second volume covered the period from 1948 through 1957. It was unfortunate that Pearson died before he had completed Volume II. Consequently, Volume III will be like Volume II (and unlike Volume I), only partially his as author.

There are several references to Norman and his work in Volume II of the memoirs but there isn't any treatment of the suicide and its causes nor of the harassing of Norman as a public official which emerged in the early 1950s.

From only one short private conversation with Pearson after he left the leadership of the country, I know that he was unusually sensitive to the Norman case and much bothered by it. Just to mention it threw him into an awkward, red-faced gear that was unlike the Pearson I knew.

A reason to reconsider the death of Norman, other than speculation whether the third book of the Pearson memoirs will touch on the case, has emerged with the publication of a new edition of essays by Norman.

The publisher is Pantheon, the price is $5.95 (paperback), the length is 497 pages. The title is Origins of the Modern Japanese state — Selected Writings by E. H. Norman; edited by John W. Dower.

The New York Review of Books for July 17 has a long analysis of recent publications about Japan by a respected British historian, E. B. Hosbawn. It isn't often that a Canadian gets an appreciation such as Norman rates from Hosbawn in the following excerpts.

"Norman was a brilliant historian who committed suicide . . . in Cairo where he was the Canadian ambassador." This, as Dower writes, was "after a period of recurrent pressure emanating from the United States because of his early leftist views and associations."

★ ★ ★

". . . E. H. Norman, that unhappy victim of McCarthyism and a more academic kind of black-listing, may or may not have been 'superceded' by subsequent research. But it is not only his civilized literacy and the feeling that he cares about what the Japanese common people went through — rare qualities in the literature — that makes reading the origins of the



NORMAN
. . . essays published

modern Japanese state so satisfactory for historians. It is Norman's ability to see social transformation as a whole while losing none of its concreteness and complexity, its unity or its internal tensions. This was Norman's greatest debt to that association with Marxism for which he suffered in life and death."

★ ★ ★

There's irony in the endurance of Norman, long after his death, as a fine historian and as a great authority on Japan and Asia. After Senator McCathy dragged his name into the open in the early 1950s, external affairs (headed by Pearson) buried him in the quiet simplicity of New Zealand, only rushing him to Cairo during the Suez crisis. There, almost all authorities agree, he was unusually influential and useful. But his past was dragged up again by American politicians busy with anti-communism. He broke and took his own life.

Pearson, as a shrewd man of affairs and a one-time but not very important scholar and historian, must have known Norman's exceptional abilities. Did he fault himself for the suicide? We may find out in the third volume of his memoirs.

Indira's Opposition a Strange Mix

By LEWIS M. SIMONS

(Simons is the chief Asia correspondent for The Washington Post expelled last month from India in the government crackdown).

BANGKOK — By arresting thousands of her opponents and banning more than a score of political groups, Prime Minister Indira Gandhi has given the opposition a nationwide stature it has not earned.

Mrs. Gandhi's claim that the opposition, particularly the rightists, were plotting a grand conspiracy against her is undoubtedly overstated. But there is no doubt that the prime minister's foes were more intent on getting rid of her than in healing India's severe economic and social ills.

The opposition did make one vital contribution to India, though. It kept democracy alive. Democracy is not an efficient system of government. If, as was often the case in India, the opposition does not perform responsibly, it can cause the entire system to bog down.

This had not really happened in India. But Mrs. Gandhi apparently made the judgment that the opposition was causing her to bog down. Through constant sniping, it was effectively reducing her once-looming image. In time, it might have caused her and her Congress party to fall.

This was as true of the more substantial opposition parties as of the 26 extremist organizations and fringe groups she has banned through her emergency powers.

The extremists alone, constantly fanning the never-quite-dormant flames of communal hatred, have long had the potential to topple India's delicately balanced social mechanism over the brink.

That they never quite succeeded says something about the reasonableness of the majority of Indians, the superior intelligence-gathering ability of the government and the limited organization of maniacal fringe groups.

Similarly, the more modern opposition never succeeded in framing a challenge to the ruling Congress party. There were some signs that they were slowly beginning to reach agreement among themselves. This was basically what drove Mrs. Gandhi to launch her crackdown.

In fact, they were still a long way from unity, even if Mrs. Gandhi had not thrown all possible contenders for national leadership into jail.

Over the years, the opposition failed to gain national power largely because it dissipated its forces in attacks on Mrs. Gandhi and her two predecessors as prime minister.

The one notable exception to the predominately negative approach by the opposition is Jalaypranash Narayan, who has become a symbol of moral idealism. But even he allowed himself to be used in the past year by a strange phalanx of rightwing interests.

Narayan, a long-time colleague of Mahatma Gandhi, the father of modern India, re-emerged into prominence recently at the head of a campaign against corruption in government. He began the drive in his home state, Bihar.

But as Narayan's movement built up steam, two forces began eating into his reformist zeal. First, Mrs. Gandhi and her followers drummed up demands for Narayan to offer the public a viable program of specific political alternatives; second, more pedestrian opposition leaders began jumping on his bandwagon.

A number of Narayan's supporters were pleased by these twin developments. They believed that Narayan's charismatic appeal and idealistic goal of clean government, plus a new political and economic program backed by a combined opposition, could become the first serious challenge to Congress party rule in 28 years.

They were enormously encouraged when this package seemed to deliver the goods in mid-June. A six-party People's Front, with Narayan as the shield-bearer, soundly defeated the Congress party in the Gujarat state elections.

Just as his mentor, Gandhi, attained virtual sainthood with his drive to get the British to "quit India," Narayan was best suited to awakening the Indian masses to the rising corruption, teaching them that they held salvation in their own hands.

While the People's Front achieved the desired end of defeating the Congress party in Gujarat, it was anything but well-knit. More than a quarter-century of diversity and petty squabbling kept the individual party leaders from surrendering personal fiefdoms for a greater good.

There are many opposition leaders — some prominent in India; if not in the world outside, many more obscure even within the country. Right now, they're all in confinement. For better or for worse, their voices have been stifled.

The great imponderable surrounding them at the moment is what role, if any, they will play in Mrs. Gandhi's new India. Many of them have spent years in jail, some put there by the British, others by Indian rulers, and they are used to this kind of hardship. But this is the first time so many of them have ever been locked up at once.

This is the first time that India has, for all practical purposes, been without an opposition. If and when they are released, they are certain to want to pick up where they left off, only with renewed vigor. Mrs. Gandhi must be tempted to leave them behind bars.

King of Silver Blades

By COLIN NARBROUGH

KOKKOLA, Finland — "There is no work, nor device, nor knowledge, nor wisdom in the grave, whither thou goest (Ecclesiastes 9-10)" is inscribed in Swedish on a granite block in a corner of the Maria Cemetery in this sleepy town on Finland's west coast. The stone marks the unlikely last resting place of Jackson Haines of Chicago, the little-known father of modern figure-skating.

But Haines, who died suddenly of pneumonia while on a visit here 100 years ago, has not been forgotten entirely. A few days ago the United States Ambassador to Finland, Mark Evans Austad, with Aatos Erkko, president of the Finnish figure-skating association, and a host of local dignitaries, took part in a wreath-laying ceremony to mark the centenary of Haines' premature death.

★ ★ ★

Jackson Haines was only 30 when he died. He had left his native Chicago originally as a child when his parents brought him to Europe. But at the age of seven he recrossed the Atlantic and later went on to the stage. When he next visited Europe (at the great age of 19) it was as a very professional dancer and highly accomplished ice and roller skater.

At that time the strange combination of skater-dancer did not meet with immediate acclaim in the capitals of Europe and a great deal of fun was made of the young American. But his admirers slowly grew in numbers and his shows began to take him on an every-widening circuit: Paris, London, Vienna, Budapest, Berlin and St Petersburg—all the grand cities of 19th-century Europe.

Haines' great innovation (just one of many) was the introduction of music to skating. Though it probably seemed about as ridiculous at the time as football to music would appear today, people of the 1870s came to accept it and its popularity has never faded since.

In this television age, figure-skating, despite the generally atrocious reproduction quality of the accompanying music, is one of the biggest audience magnets, ranking not far behind international football.

Apart from adding the musical dimension, Haines also drew on his evidently remarkable talents as a dancer to blend the leaps and whirls of ballet into the then ice-bound movements of the sport. He changed it from merely tracing graceful curves around the rink into the three-dimensional, almost acrobatic exercise it is today.

★ ★ ★

It was Haines' three visits to the Grand Duchy of Finland, on his way to and from the Russian imperial capital at St. Petersburg, that first stimulated Finnish interest in the sport. The same year the first Finnish ice-skating club was formed in Helsinki and all over northern Europe skating fans were imitating the volatile skating style of Haines.

Not only did Haines popularize skating in Finland and elsewhere, he also inspired the Finns to become the world leaders in the sport (an honor they held until the 1920s when they were finally overtaken by the development of the indoor rink that terminated the domination of countries with long winters and extended periods of natural ice.)

★ ★ ★

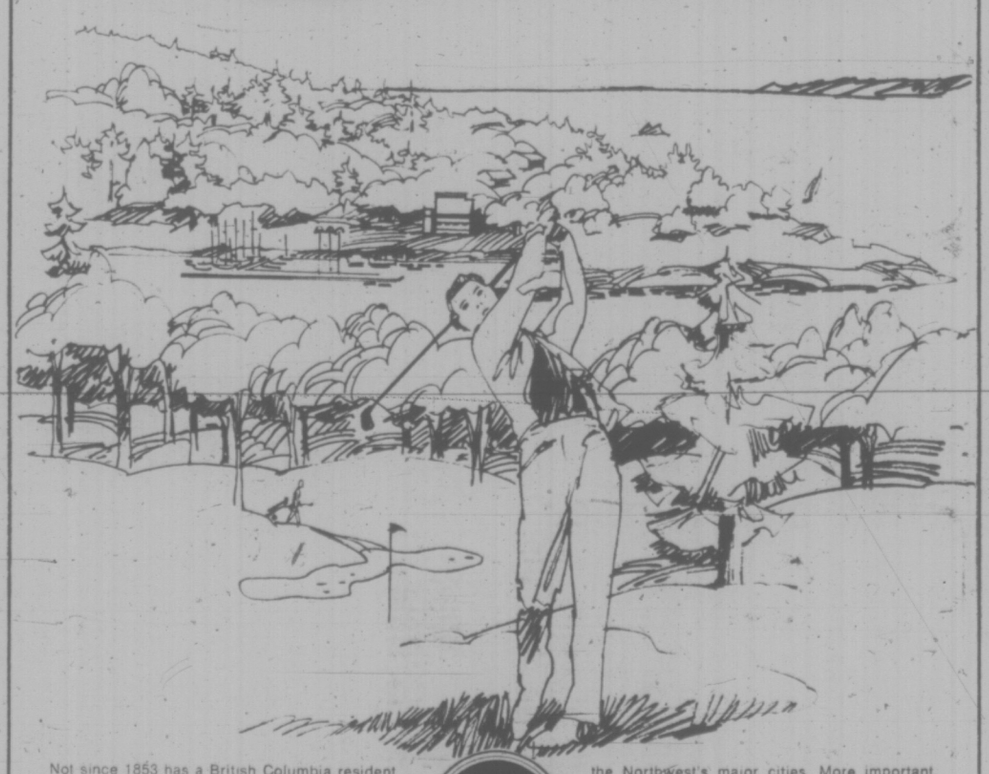
Kokkola, a timber-exporting coastal town where little has happened since the British navy raided it during the Crimean War (because Finland was part of the Russian empire), has a modest local museum, like most Finnish provincial towns. There, preserved for posterity, are the skates that Haines last wore.

The skates might look uninspiring to modern eyes, but in their time they too were revolutionary. They were the first skates to have blades fastened to the skater's boots by screws—the principle of skates to this day. Earlier skates were separate attachments entirely, bound over the skater's boots or shoes, and did not give the wearer the same integral contact with his blades.

No relatives could be traced when Haines died, and so his body was laid to rest in a humble Finnish grave. He was rumoured to have been secretly engaged to a local girl (not an unlikely story) but even this failed to create much permanent local interest in him. In 1955 Kokkola Rotary Club started a Haines revival and added a few words in English to the dour Biblical quotation already there. The new addition reads simply: "In remembrance of the American skating king."

The London Observer

Return to...
the *real* Pacific Northwest



Not since 1853 has a British Columbia resident had an opportunity to enjoy property ownership in Port Ludlow.

Few Northwest names are as richly steeped in the romance of the past as Port Ludlow. The conditions that have made the Olympic Peninsula a unique natural setting combine to give Port Ludlow one of the most ideal living environments.

Port Ludlow offers that special opportunity to return to the real Pacific Northwest . . . a truly unique setting where you can cruise Puget Sound in the morning and golf on our new 18-hole championship-rated course in the afternoon.

Port Ludlow is a blend of time and distance. Off the beaten path, but still within easy driving or boating distance of the Northwest's major cities. More important, Port Ludlow offers several distinctive styles of Northwest living - in the forest, on a sheltered slope near the water or overlooking our beautiful golf course.

Building lots for now or the future, are now available from $8400., with 90% financing. To preserve the native beauty, we have placed all water, power and sewer utilities underground. Exciting new water view condominiums start at $62,500.

To our canadian friends and neighbors, we assure you, Port Ludlow offers a concept of recreation and lifestyle rarely found elsewhere. It is truly a return to the *real* Pacific Northwest. Located 155 road miles S.W. of Vancouver and 55 road miles S.E. of Victoria.

PORT LUDLOW

Tell me more about Port Ludlow

Name
Address
City
Province Code
Telephone

Pope & Talbot Development, Inc.
100 Harbour Drive, Port Ludlow, Wash. 98365
Phone (206) 682-0600

TORONTO MARKET TRADING

In addition to Canadian Press stock reports, bond and mutual fund prices, market quotations also are supplied by the following firms or agencies: Investment Dealers' Association of Canada, Richardson Securities, Royal Bank of Canada, Pemberton Securities, A. E. Ames & Co., Annett Mackey Ltd., Bongard Leslie & Co. Ltd., and Vancouver Stock Exchange.

TORONTO 1:40 P.M. STOCKS
Distributed by CP
Toronto Stock Exchange—Aug. 1

Quotations in cents unless marked $. x—Odd lot. xd—Ex-dividend. xr—Ex-rights. xw—Ex-warrants. Net change is from previous board-lot closing sale.

Stock	Sales	High	Low	1:40 p.m.	Net Ch'ge
A and B					
A.G.F.M	100	190	190	190	-10
Abby Glen	8120	410	405	405	- 5
Aby Gln w	200	130	130	130	- 2
Abitibi	11420	$11¾	11	11	
Acklands	800	16⅛	16⅛	16⅛	- ⅛
Afton Min	100	445	445	445	- 5
Agnico E	250	5⅝	5⅝	5⅝	
Akaitcho	300	164	164	164	- 6
Albany	7008	32	31	31	
Alf East G	1700	7¼	7¼	7⅜	
Alta Gas A	3165	$13¼	13	13	+ ⅛
Alta G C p	475	52	52	52	
Alta Nat	100	21	21	21	
Aldan	1435	$23⅛	23⅛	23⅛	- ⅛
Algo Cent	950	$13¾	13¼	13¼	
Algoma St	227	$27¼	27¼	27¾	
C Reserve	100	260	260	260	- 1
Algon	300	6¾	6¼	6¼	
Algonq pr	1070	55	460	5	+40
All-Can B	725	265	255	255	- 5
Allarco Dv	100	$10¾	10¼	10¼	
Almines	100	$5⅛	5⅛	5⅛	
Almin 4½ p	125	32	32	32	
Am Bonza	2200	265	262	265	
Am Larder	3500	46	46	46	
Am Eagle	500	36	36	36	
Am Leduc	1000	5½	5½	5½	
Andres W	225	$11½	11½	11½	+ ½
Aquitaine	100	$21¼	21¼	21¼	- ¼
Argus B pr	130	27	27	27	
Asamera	400	9¾	9¾	9¾	
Asbestos	215	$19¼	19¼	19¼	
Atco A	1795	$20¼	20½	20½	- ¼
Bad Boy	500	5	5	5	+10
Banister C	200	18⅜	18⅜	18⅜	- ⅛
Bank Mtl	1197	$16¾	16¾	16⅝	
Bank N S	1329	$45½	45¼	45¼	- ⅛
Baton B	3000	8⅜	8⅛	8⅛	+ ⅛
Beavr E A	1800	490	475	485	+15
Beaver L pr	225	$25½	25½	25½	
Becker B p	100	6⅝	6⅝	6⅝	
Belding A	100	37¼	7⅛	7¼	+ ⅛
Bell Canad	5748	$44¾	44¼	44¼	- ¼
Bell A pr	212	44	44	44	
Bell D pr	200	$49¼	49¼	49¼	
Bell 2.28	1700	$26¼	26¼	26¼	
Beth Cop A	100	$11¼	11¼	11¾	- ⅛
Blakwod A	1500	6⅝	6½	6½	+ ⅛
Bombrdier	125	335	335	335	+ 5
Border C	500	200	200	200	
Bovis Cor	1800	140	140	140	
Bow Valy	16600	$15⅛	15	15¼	+ ⅛
Bralor Res	1200	240	226	236	- 4
Bramalea	1000	5¼	5¼	5¼	
Brameda	500	78	78	78	
Brascan A	1443	$12¾	12	12	- ⅛
Brende M	930	420	415	420	+ 5
Bridg Tank	250	390	390	390	
Brinco	180	5⅝	5¼	5¼	- ⅛
BC Forest	120	$17	17	17	
BC Phone	200	$10¼	10¼	10¼	- ¼
Brunswk	500	425	415	415	- 5
Bulora Cor	1000	92	92	92	- 4
C					
CAE A	1100	9¾	9¼	9¼	- ⅛
Cad Fry	9800	$12¼	12	12	- ¼
Cal Pow A	1700	26	26	26	
Cal P 5.40 p	300	$77	77	77	+ 3
Cam Mine	39400	58	55	57	+ 3
Camflo	250	$14¼	14¼	14¼	- ⅛
C Chib A	500	415	415	415	+ 5
Campau A	900	$5½	5½	5½	
Can Cem L	226	$11¼	11¼	11¼	
Can Malt A	700	$28	24	24	+ ¼
C Nor West	1800	$5⅛	5	5	
Cam Perm	400	$18¼	18¼	18¼	- ⅛
CS Pet	2000	246	240	240	- 5
C Tung	2000	320	315	320	+ 10
C Cablesy	700	$14⅜	14⅜	14⅜	
C Cable w	300	190	190	190	
Cdn Cel	600	55	490	5	+10
C Ex Gas	500	330	325	325	- 5
CG Invest	2100	$20¼	20⅛	20¼	
C Homestd	225	$5⅛	5⅛	5⅛	
C Hydro	300	$6¾	6⅛	6⅛	
C Imp Bank	1993	$26¼	25¼	26	- ¼
C Ind Gas	1300	$7¼	7	7	- ¼
C Lencour	2500	7	7	7	
C Manolr	300	395	395	395	+10
C Marconi	300	420	420	420	- 10
C Merrill	700	490	490	490	- 5
C Occidntal	100	$12	12	12	- ⅛
CP Inve	2025	$17	16⅞	16⅞	- ⅛
CP Ltd	8850	$14¾	14¾	14¾	+ ¼
CPL A p	479	$8¼	8¼	8¼	+ ¼
C Reserve	100	260	260	260	- 1
Cdn Sup O	500	$39¼	39¼	39¼	- ¼
Cdn Tire	210	$47½	47½	47½	
Cdn Tire A	1019	$49¼	49	49¼	+ ¼
C Utilities	700	$9¼	9¼	9¼	
CU 10 w	200	$26	26	26	
Canbra	100	325	325	325	- 25
Cara	2670	405	400	405	- 5
Carl Oil	1475	270	267	270	
Carl A p	285	$19	18⅛	18⅛	
Carl B p	250	$21¼	21¼	21¼	
Cassiar	1600	56⅞	56⅛	56⅛	- ⅛
Celanese	200	475	475	475	+ 5
Celanes I p	200	$9¼	9⅛	9⅛	+ ⅛
Ctl Fund A	700	$10	9½	9½	- ½
Chieftan D	2800	$9¼	9	9⅛	- ⅛
Chimo	6000	105	100	100	- 5
Chrysler	640	$13	12¾	12¾	- ¼
City Say T	1550	$8¼	8¼	8¼	
Coch Wln	1500	74	74	74	- 1
Coldstm	225	96	96	96	
Coles Book	200	$9	9	9	
Cominco	1126	$31¼	31¼	31¼	+ ¼
Com Cap	1850	275	275	275	+ 1
C Holiday I	210	360	360	360	
CHins A p	100	$19	19	19	
Comtech	1600	375	360	375	+20
Con Bath	166	$26½	26⅛	26⅛	- ⅛
Con Fardy	23400	230	225	230	+ 3
C Durham	500	48	48	48	+ 1
C Morisn	1400	156	156	156	
Cons Prof	1000	38	38	38	
C Rexspar	13000	55	52	52	- 1
Con Dist'rs	565	390	385	385	- 5
Cons Gas	3585	$13¾	13⅛	13¼	- ⅛
Conwest	400	325	325	325	
Copeland	100	400	400	400	
Cornal Ind	1950	485	480	485	+ 5
Corp Food	200	495	495	495	- 5
Cossa R	5011	335	325	330	
Costain R	100	8⅝	8⅝	8⅝	
Craigmt	800	450	450	450	
Crain R L	800	$10⅞	10	10	
Cstland	2300	12	11½	12	
Crush Intl	200	8⅝	8⅛	8⅛	
Crusier N	2000	108	106	108	- 2
Cyprus	1550	$9¾	9¼	9¼	
D to G					
Dson Dev	200	$9¼	9⅛	9¼	+ ⅛
Decca R	500	400	400	400	+20
Del Bon	300	275	275	275	
Denison	2177	$59	58	58	
Dicknsn	1250	58⅛	8⅛	8⅛	- ⅛
Domanl	230	56⅛	6¼	6¼	
Dome	852	$48	48	48	- ¼
Dome Pete	3214	$29⅛	28⅛	28⅛	- ⅛
D Bridge	458	$25⅛	25	25¼	+ ⅛
D xplor	500	19	19	19	- 1
Dofasco A	250	$26¼	26¼	26⅜	- ⅛
Dofasco p	220	$53	53	53	
Dom Store	6152	$16½	16½	16½	
D Textile A	1800	99	8¾	9	- ⅛
Domtar	1250	$23⅛	23⅛	23⅛	- ⅛
Du Pont	792	$20½	20	20	- 1
Dylex L A	200	$8¼	8¼	8¼	
East Mal	1054	365	365	365	- 10
East Sul A	100	175	175	175	
Ego Mines	3000	50	49	50	
Electro A	100	6½	6½	6½	- ⅛
Emco	435	58	8	8	
Falcon C	1800	57	6⅝	6⅝	- ⅛
Falcon	1060	$33¾	32⅛	33¼	+ 1
Fed Diver	1000	220	220	220	-20
Finning T	100	$9¼	9¼	9¼	- ¼
F City Fin	1300	58	8	8	
F Mar	500	41	41	41	
F Ornada	250	4½	4½	4½	
Foodcrp Lt	2500	240	230	240	+10
Ford Cnda	2100	$80	79	79	
F Seasons	100	410	410	410	+10
Frobes	2028	13	13	13	+ 1
GSW C pr	220	$85	85	85	
Gait Mal A	200	$7½	7½	7½	+ ½
Gaz Metr	300	$6¾	6¼	6¼	+ ⅛
Gaz M 6¾	240	28	28	28	
GMC	2206	$53	52⅜	52⅜	- ⅛
Genstar L	300	$19¾	19¼	19¼	
Gnt Mascot	2308	57	57	57	
Glendale	4600	195	195	195	+ 5
Goodyear	200	$15	15	15	
Graff G	300	$29½	29½	29½	+ ¼
GL Paper	220	$22¼	22¼	22¼	
GN Fin	240	125	125	125	
Gt W Life	300	$57	57	57	
Gt West S	1600	$7	7	7	
Gryhnd	320	$18¼	18¼	18¼	
Guar Trst	208	$6¼	6¼	6¼	+ ¼
Guard Cap	6400	325	325	325	-50
Gulf Can	1782	$31	31	31	
H to L					
Hambro C	600	210	200	210	+ 5
Hardee	100	118	118	118	
Harlequin	27200	58	7¾	8	
Hawker S	1375	87	6¾	7	
Hollinger A	625	$30½	30½	30½	
Homco A	400	255	255	255	+ 5
Home A	1009	$27¾	27¼	27¾	- ¼
Home B	22	$25¼	25¼	25¼	
Howdn DH	200	66¼	6¼	6¼	+ ⅛
Hud Bay A	1785	$17¾	17¼	17¾	+ ⅛
H Bay Co	1145	$17⅛	17¼	17⅛	+ ⅛
HB Oil Gas	320	$29¼	29¼	29¾	- ¼
Huron Eri	225	$24¾	24¼	24¼	
Hur Eri 7¼	150	$22¾	22¼	22¼	
Husky Oil	325	$18⅝	18½	18½	- ⅛
Husky E w	1250	$6¼	6¼	6¼	- ⅛
Hydrex Ex	2000	48	48	48	- 3
Hys Ltd	600	275	270	270	
IAC	1850	$18⅛	18¼	18⅛	- ⅛
IAC 4¼ p	210	$44¾	44¾	44¾	
Iso	900	100	100	100	
ITL Ind	2375	105	105	100	-10
ITL Ind pr	100	$9¾	9¾	9¾	+ ⅛
IU Intl	3705	$11¼	11¼	11¼	- ⅛
Imasco A	200	$31½	31¼	31½	- ⅛
Imp Oil A	3310	$27¼	27¼	27½	- ⅛
Indal Can	200	$12¼	12¼	12½	- ⅛
Industrnl	100	$7¼	7¼	7¼	+ ⅛
Ind Addres	150	$14¼	14¼	14¼	- ⅛
Inland Gas	321	$9¾	9¾	9¾	+ ⅛
Inter-City	4900	465	445	465	+15
Inter C B w	800	267	266	267	+ 1
Intrmetco	100	$7⅞	7⅞	7⅞	- ⅛
IBM	69	$195	195	195	- 5
Int Mogul	650	345	345	345	- ½
I Mogul A	3200	58	7¾	8	+ ¼
Inco A	4292	$27½	27¼	27⅜	- ½
Intpr Pipe	2025	$13⅛	13⅛	13¼	+ ⅛
Ipsco	200	$16	15¾	15¾	- ¼
Inv Grp A	1300	56½	6¼	6½	
Iwaco A	1200	$10¼	10⅛	10¼	
Jannock	250	55¼	5¾	5¾	
Joulet	1000	32	32	32	
Kaiser Re	2450	$11⅛	11¼	11⅛	- ⅛
Kaiser wt	350	58¼	6¼	6¼	
Kam Kotia	500	85	85	85	+ 2
Kaps Tran	2600	295	295	295	
Keen Ind	200	360	360	360	
Keeprite B	750	$7¼	7¼	7¼	+ ¼
Kerr A A	470	$13⅜	13⅛	13⅛	- ¼
Kerr-R B	210	$13	13	13	
K Anacon	2900	19	19	19	
Kilembe	2600	65	55	65	+ 5
Koffler A	400	385	385	385	-10
Labatt A	510	$19¼	19¼	19¼	
Labatt A p	200	$19¼	19¼	19¼	
Lacanex	500	133	133	133	+ 3
Laidlaw A	1000	56½	6½	6½	
Laurasia	1000	60	58	58	- 4
Lau Fn 148	100	$15	15	15	
Leigh Inst	1000	256	255	255	- 4
Liberian	100	$16½	16½	16½	
Livingsto	125	$10	10	10	
Living w	100	$6½	6½	6½	+ ⅛
Lochlei	700	133	133	133	+ 5
Loeb M	100	315	315	315	-10
Loef River	1700	310	295	310	+15
Lytton M	1000	102	102	102	
M to O					
MDS Heltn	1000	220	220	220	+ 4
MEPC w	165	180	180	180	-15
MICC	2100	$10¾	10¾	10¾	
MH Cable	100	9¾	9¼	9¼	- ¼
MB Ltd	1495	$22¾	22½	22¾	- ⅛
Madeline	2100	245	245	245	
Madsen	1000	56	56	56	
Magna Int	200	$11	11	11	
Maisnt Wil	500	345	345	345	+20
Major H D	100	360	360	360	- 5
M Lf Mills	100	$25¼	25¼	25¼	
Maplex M	1000	140	140	141	+ 3
Marine El A	2000	6¾	6¼	6¾	+ ⅛
Mar T 940	500	$10¼	10⅛	10⅛	+ ⅛
Mass Fer	1795	$15¼	15⅛	15¼	
Mas F 2.50	300	$25½	25⅜	25¼	+ ⅛
Matchan	1500	10	10	10	
Mattgrni	500	$15¾	15⅛	15¾	+ ⅛
Mc Allum	1000	46	46	46	+ 1
McGraw H	150	460	460	460	-10
Mc Intyre	350	49	48¼	48¾	+ ¼
Melchers	500	350	350	350	
Mentor	200	160	160	160	
Mercantil	4200	$19¾	19¼	19¼	+ ¼
Molson A	17995	$21½	21½	21½	
Molson B	210	$19	19	19	
Mon Inv	1400	56¼	6¼	6¼	
Mon Inv w	400	125	125	125	
Montreco	300	$14	14	14	
Moore	2175	50	49½	49¾	
Murphy	400	5¾	5¼	5¼	
NBU Mtm	200	270	270	270	
NaChrs I	700	57¼	7¼	7¼	
Nabrs Dig	600	525	25¼	25¼	- ¼
Nat Pete	500	36	36	36	- 7
Neonex	1500	185	180	180	-10
N Cal	4000	11½	11½	11½	+ ⅛
N Keiore	1200	20	20	20	
N Que Ragi	100	255	255	255	+ 1
N Senator	2000	12	12	12	
Nfld Te 975	350	520	20	20	
Noranda A	1550	$36¼	36	36¼	+ ¼
Norbaska	15000	35	33	33	+ 2
Norlet	2000	22	22	22	
NC Oils	1000	$5¼	5⅛	5⅛	- ⅛
Nor Ctl G	1590	$10½	10¼	10¼	- ⅛
Nor Ct 150p	750	$19¼	19⅛	19¼	+ ⅛
Nor Ctl w	1000	165	165	165	- 5
Nor Elect	1101	$29¾	29½	29¾	+ ¼
No Bell w	2050	9½	9¼	9⅜	
Northgat	400	395	390	390	-20
NW Util p	225	40	40	40	
Nowsco W	100	527	21	21	
OSP Ind	250	420	320	320	
Ocelot Ind	200	57	7	7	+ ⅛
Okanagan	100	$7¼	7⅛	7⅛	- ⅛
Ontario Tr	300	365	365	365	
Orchan	600	241	240	240	
Orlando Re	300	$11¼	11¼	11¾	+ ¼
Oshawa A	300	$5¼	5¼	5¼	
Oshke	500	20	20	20	
P to S					
Pac Pet	550	$22¾	22¼	22⅜	
Paloma P	400	180	180	180	- 5
Pamour	1750	$6¾	6½	6¾	- ⅛
Pan Centr	233	125	125	125	
Pan Ocean	2525	$11½	11⅛	11⅜	- ⅛
PanCan P	1500	$15¾	14⅞	15⅞	- ⅛
Pango Gld	2100	88	88	88	
P Dept S	350	8⅜	8¼	8¼	- ⅛
Petrol	100	135	135	135	- 5
Peyto Oils	1000	390	385	390	+10
Pine Point	1750	$30¼	30¼	30¼	
Placer	200	$19¾	19½	19¾	
Pow Corp	550	9	9	9	
Precamb	1000	67	67	67	- 1
Preston	200	$15¼	15¼	15¾	
Price Co	278	$16¼	16¼	16¾	
Pure Silv	2500	278	275	275	- 5
QCI Ind A	400	215	215	215	
Que Tel 7¼	100	$13½	13½	13½	
Ranger	2400	$18¾	18	18	- ⅛
Rank Org A	400	290	285	285	-10
Readers D	10000	$7¼	7¼	7¼	+ ⅛
Redpath A	100	$23¼	23¼	23¼	
Reed Pap A	1800	$22¼	22¼	22⅝	+ ⅛
Reitman	120	$14¼	14¼	14¼	+ ¼
Reitman A	120	$13¾	13¾	13¾	
Revnu Prp	3248	92	90	90	
Rio Algom	589	$31¼	31	31¼	- ⅛
R Little	100	250	250	250	
Rothman	100	$11¼	11¼	11¼	
Rothmn w	400	180	180	180	- 5
Royal Bnk	3814	$34¾	34¼	34¾	
Royal Tr A	529	$23½	23½	23½	+ ¼
Russel H	700	$10¾	10¾	10¼	- ⅛
StL Cem A	200	$16½	16½	16½	+ ⅛
Sandwell A	100	$7¼	7¼	7¼	+ ⅛
Scintrex	200	125	125	125	
Scot Lasal	100	215	215	215	
Scot York	1600	253	253	253	- 3
Seagram	1680	$31¼	31½	31½	- ⅛
Selkirk A	300	$13½	13½	13½	+ ⅛
Shaw LE A	200	5¾	5¼	5¼	
Shell Can	775	$16¼	16⅛	16⅛	
Sherritt A	5347	$7¾	7¼	7¼	
Shore To S	5000	400	400	400	
Sisbens	500	$12¼	12	12	
Sifton Pro	600	5⅝	5½	5½	- ⅛
Silvmq	1500	31	31	31	- 2
Simpsons	1650	58¼	8¼	8¼	
Simpson S	1250	$11	11	11	
Sklar M	100	310	310	310	+10
Skye Res	100	220	220	220	- 4
Slater Stl	200	$9¼	9¼	9¼	
Slat W Can	10080	$8¼	8¼	8¼	+ ⅛
Spar Aero	200	285	285	285	+ 5
Spooner	1000	20	20	20	
Stico A	5285	530	29¼	30	- ¼
Steep R	700	130	128	128	- 2
Strathmr A	4900	102	102	102	- 8
Sundale O	6700	5⅝	6¼	6⅛	+ ⅛
T to Z					
Texaco	5500	$30	30	30	+ ⅛
Texgld	5700	$34¼	33¾	33¾	- ⅛
Texmont	5000	19	18	19	
Texore	11500	12	12	12	
Thd CG Inv	100	$16¼	16¼	16¼	
Thom N A	200	$13½	13½	13½	- ⅛
Toromont	1200	305	300	300	-10
Tor Dm Bk	1297	$42¾	43¼	43¼	
Tor Ster B	600	$13¼	13¼	13⅜	+ ⅛
Total Pet	225	$7¼	7¼	7⅜	
Total P A p	100	$13⅞	13⅞	13⅞	+ ⅛
Tradrs A	420	$14⅜	14½	14½	- ¼
Traders S p	225	$19¼	19½	19¼	
Tr 10¼ w	400	$10¼	10¼	10¼	+ ⅛
Trader 69 w	200	56	5⅞	6	+ ¼
Tr C Gloss	100	385	385	385	+10
Tr Can Res	2000	55	55	55	- 2
Trans Mt	1335	$10⅞	10⅞	10⅞	
TrCan PL	15000	$10¼	10¼	10¼	+ ¼
TrCan D p	1050	$53	53	53	
TrCan w	4800	45	42	45	
Trist Chib	2000	15	15	15	
Trizec Cfp	250	$16¼	16¼	16¼	
Turbo R	1200	116	115	116	+ 1
UAP A	100	524	24	24	+ 2
Un Ac Ip	2540	540	40	40	
UnAcc Clp	265	$23¾	23¾	23¾	
Un Carbid	100	$21¼	21¼	21¼	
Un Gas	600	$7¼	7⅛	7⅛	
UGas 8¼	200	$19¼	19¼	19¾	
U Mining	5000	27	27	27	+ 2
U Asbestos	3800	$5¼	5¼	5¼	
U Can Shar	200	8	8	8	
U Canso	5053	$8¼	8¼	8⅜	- ⅛
U Keno	25	$12	12	12	
U Siscoe	400	6	6	6	
Univr Gas	7783	355	350	365	+ 5
Venpower	1000	65	65	65	
Versatile	100	59⅛	9¼	9⅜	- ⅛
Versatil A	1400	9¾	9⅛	9⅜	+ ⅛
Vestgron	200	$13	13	13	+ ⅛
Voyager P	2500	59	8¼	8⅜	- ⅛
Walnoco O	400	320	320	320	- 5
Walax A	300	$12¾	12½	12½	- ⅛
Walk GW A	1793	$32¼	32⅛	32¼	+ ⅛
Weldwod	1700	$11⅜	11¼	11¼	
Wburn wt	100	56¼	6⅛	6¼	+ ⅛
Wcoast Pt	190	425	425	425	- 5
W Pet A p	100	$14¾	14¼	14¾	
Wcoast T	200	$21¼	21⅛	21⅜	+ ⅛
Wcoast w	1060	215	210	210	+ 4
Westeel	250	$13¾	13¼	13¼	
Westfld	2400	$5½	5⅛	5⅜	- ⅛
West Mine	800	212	212	212	- 2
Westfnse	100	22	22	22	
Westmill	600	300	300	300	-40
Weyb 4½p	25	945	45	45	
White Pas	400	$7½	7⅛	7⅛	+ ⅛
White P A	220	$14¼	14⅛	14¼	
Whonok A	100	$5¼	5¼	5¼	
Wilco	80500	29	20½	26	+ 6
Win-Eld	2090	4½	4½	4½	+ ⅛
Woodreef	13667	52	51	52	
Woodwd A	300	$ 1⅛	21¼	21¼	+ ¼
YK Bear	150	237	237	237	+ 2
Zeliers	600	56¼	6¼	6¼	- ¼
Trust Units					
BBC R un	100	$11¼	11¼	11¼	
BM-R1 un	850	$12⅞	12¾	12¾	+ ⅛
BM-RT wt	200	160	160	160	
C Perm un	300	$8⅞	8⅝	8⅞	- ⅛
Heitman u	250	$6¼	6¼	6¼	
TD Realty	360	$27	27	27	
TD Realty	140	208	208	208	- 2

TODAY'S GRAIN PRICES

WINNIPEG (CP) — Futures prices were mixed to generally lower in modest activity today on the Winnipeg Commodity Exchange.

There were no dramatic losses, with oilseeds holding their own and feed grains bearing the brunt of price drops.

Thursday's volume of trade was 2,697,000 bushels of rapeseed, 204,000 of oats, 615,000 of barley, 1,125,000 of rye, 268,000 of wheat and 721,000 of flax. There was no trading in corn.

Closing prices:

	High	Low	Close
Flax			
Oct	787	780	782
Nov	770	769	769
Dec	—	—	654
Rapeseed Thunder Bay			
Oct			615
Nov			595
Dec			555
Rapeseed Vancouver			
Spt	658	648¾	657¼
Nov	632¼	621½	631¼
Jan	616½	607	616
Mar	601	592½	601
Rye			
Oct	256	253½	255
Dec	250¾	248¾	249½
Barley			
Oct	247¼	243½	244¾
Dec	243	239	240
Oats			
Oct	161¾	156½	156½
Dec	154¼	152¼	154½
Feed Wheat			
Oct	347	345	344¾
Dec			355

Corn (Basis Montreal)

Oct	341
Dec	329

CHICAGO (AP) — Farm futures prices closed higher on the Board of Trade today.

A late rally carried the prices above the marginal gains that they had shown through most of the day.

Some of the support came from speculative buying in wheat and short covering and corn.

Much of the trading showed an uneasiness as traders awaited word on the prospects of relief from the serious dry spell in the western corn and soybean belt.

There also was uncertainty about how much grain the Soviet Union ultimately will buy from the United States.

Soybeans were the biggest gainers with advances up to 11 cents at the close. Soybean oil closed 20 to 60 points higher and meal was up slightly.

CHICAGO GRAIN

	High	Low	Close
Wheat—			
September	371½	365½	370
December	386	379	383½
March	397	391	396
Corn—			
September	290¾	286½	290½
December	283	276½	281½
March	289	283¾	288½
Oats—			
September	153½	151¼	152¾
December	157½	155½	157¼
March	158½	157	158¼
Soybeans—			
August	589	575½	585½
September

business

Stable Real Estate Force Reflects Local Market

The local real estate market is rated as "spotty" but better than most places in Canada during the recession.

The number of salespersons in this region has held firm at 743, bucking a national trend.

The Canadian Real Estate association says the number of salespersons across the nation has declined 11 per cent during the past year, reflecting a slow real estate market.

Jim Tyler, president of the B.C. Society of Real Estate Salesmen, said there has been no sign of a general decline in real estate sales in Victoria or Vancouver, although there have been difficulties in obtaining mortgage funds in some cases.

The fact there has not been a drop off in the number of salespersons and agents indicates a continuing optimism in the local market.

In Vancouver, Earl Morton, spokesman for the B.C. Real Estate Institute, said the market on the lower mainland was basically firm but with some weak spots.

Houses in the $50,000 to $80,000 range were selling slowly and some price dips have been noticed. This was linked to the difficulties in obtaining mortgages large enough to cover the bulk of the purchase price.

Monthly mortgage payments for houses in that price range were $400 a month or higher, slightly above what the average working person can afford.

Houses selling below $50,000 were moving quickly while markets were normal for the houses at $100,000 and more.

Morton said there were 7,469 salespersons and agents in B.C., virtually unchanged from a year ago.

While real estate markets were firm in the larger centres, they were considerably weaker in smaller communities. Financial institutions were given preference to mortgages on new houses on sewers.

Meawnhile, Tyler said the salesman's association is carrying out a series of meetings to prepare recommendations on whether the number of real estate salespersons should be resricted.

Tyler, who works for D. F. Hanley Agencies Ltd. of Victoria, said the number of salespersons should be limited but not by means of a freeze.

He said his group likely will recommend that the admission standards for salespersons be tightened and hiring practices controlled by a requirement that an agent pay any new salesman a salary of $500 a month for the first six months.

Tyler said he is opposed to salaries as a permanent feature in the real estate market but a salary for th first six months would be a good idea because it would discourage agents from hiring too many salesmen and would assure the new recruits hired are supervised carefully in the early months.

"At the present time there is a tendency to hire too many salesmen and they are not properly supervised in the early months when they are getting started."

Tyler said his group also wanted to see education requirements upgraded. To become a salesman, a person now takes a three-month licencing course (by correspondence for those living in Victoria) and an optional two-week post-licencing course through the B.C. Institute of Technology on office procedures and related topics. This course is compulsory in the Victoria area.

Tyler said the B.C. Society of Real Estate Salesmen wanted to standardize the admission requirements and generally upgrade the standards.

Recommendation from the salesmen are going to Prof. Gideon Rosenbluth of the University of B.C., a one-man commission preparing recommendations for the provincial government. Rosenbluth's report is likely to be turned over to the provincial attorney-general in September.

White Pass and Yukon

The White Pass and Yukon Corp. Ltd. has reported net profits of $871,575 or 36 cents a share for the first six months of 1975, compared with $203,227 or one cent a share for the same period last year.

The improved earnings are a result of increased freight rates for mine customers on company rail lines to Skagway, and Vancouver, the company said in a news release, adding that freight and passenger rates have been increased.

Gross revenue for the six months was $27.6 million, increased 25.6 per cent from comparable period last year.

Finning Tractor

Finning Tractor and Equipment Co. Ltd. has announced revenue for the first six months of the year was $88 million, compared to $77.8 million for the same period of 1974, an increase of 13 per cent.

Net income increased 11 per cent to $3.9 million or $1 a share, from $3.5 million or 90 cents a share last year.

Board chairman W. M. Young said results were in line with projections and satisfactory considering the present economic environment.

He said results for the rest of the year will depend on world market, prices for lumber, pulp and minerals, and the resolution of current labor problems in the province.

Shell Canada

Shell Canada Ltd. plans to double its exploration and development spending in Canada to $200 million next year, Shell president C. W. Daniel said.

"This will be one of the largest exploration programs we have ever had," he told reporters after a special board meeting in Calgary. "It will cost more than double the 1974-75 program."

Shell's total budget for oil and gas exploration and development in Canada was about $100 million, for 1974-75, he said. The bulk of the spending is and will continue to be in Alberta.

Shell, based in Toronto, was holding the special board meeting in Calgary to salute the city's centennial.

Cornat Industries

Cornat Industries Ltd. reports six-month profit for the period ended June 30 of $2 million or 40 cents a share, compared with profits of $4 million or 85 cents a share for the comparable period last year.

On a fully diluted basis, profits per share amounted to 39 cents, compared with 76 cents in 1974, the Vancouver-based company said.

The company said that no firm reply has been received on its proposal to the Canadian government to acquire the assets of the De Havilland Aircraft of Canada Ltd., and Canadair, Ltd.

At the end of May Cornat, in conjunction with Toronto-based Spar Aerospace Products Ltd., made a proposal to acquire the assets of those two companies.

Cyprus Anvil

Cyprus Anvil Minning Corp. reported net profit of $13,325,000 or $1.75 per share for the first half of 1975, compared with $17,061,000 or $2.24 per share in the first half of 1974.

Directors have declared a dividend of 15 cents per share payable Aug. 22 to shareholders of record Aug. 7.

John Burk, 44, a Vancouver lawyer who has been serving as chairman of the company, has been appointed president and chief executive officer, the directors announced.

He succeeds Robert E. Thurmond, who announced that he will be taking early retirement from Cyprus Mines Corp., of Los Angeles, the parent company of Cyprus Anvil. He will remain a director of Cyprus Anvil and will become an independent mining consultant.

Kenneth Lieber, president of Cyprus, was appointed chairman of Cyprus Anvil.

The board approved an additional $1.7 million for the first stage of a mobile home park under construction at Faro, Yukon, the mine site. The first 45 mobile homes will be available for purchase by the employees early this winter.

TSE Reports Small Profit

TORONTO (CP) — The Toronto Stock Exchange reports a profit of $8,000 for the three months ended June 30, compared with a loss of $207,000 for the same period last year.

Total income increased to $1.18 million from $925,000. In a notice to members, the exchange said the increase in income from bombers' activities was due mainly to a higher volume of daily TSE trading and an increase in transaction fees.

Total expenses rose 3.5 per cent to $1.17 million. The exchange attributed the increase to higher costs for salaries and other services.

U.K. Man To Head Abbey Glen

TORONTO (CP) — James Andrews, a partner in the British firm that controls Abbey Glen Property Corp. of Toronto, has become president of the Canadian company.

Andrews, joint managing partner of Capital and Counties Property Co. Ltd., of London, Eng., replaces Canadian R. H. McIsaac as president of Abbey Glen.

Abbey Glen was formed last year through the amalgamation of Great Northern Capital Corp. Ltd. of Toronto and Western Realty Projects Ltd. of Vancouver. McIsaac, founder of Great Northern, was responsible for the merger.

MUTUALS

THURSDAY

TORONTO (CP)—Recent prices of mutual funds supplied by The Canadian Mutual Funds Association Thursday. They are the net asset value per share or unit (NAVPS) last calculated by the fond in accordance with its pricing practics as contained in the prospectus of th fund. n—no sales charge, x—U.S. Fund, y—delayed NAVPS, xd — ex-divi-

CMFA Members		**Cambridge Gr**	
AGF Group		Growth	6.40
Amer Grwth	4.33	Intl Energy	2.19
Cdn Gs Egy	11.84	Intl Gth	4.49
Cdn Sec Gth	4.99	Intl Income	3.30
Cdn Trusteed	4.37	Univest	5.43
Corp. Invest	5.41	Cdn S Afr Gd	7.54
Corp Inv Stk	4.51	**Canagex Gr**	
Gwth Equity	5.82	yBond	9.18
Japan	7.00	Fund	9.36
Special	2.65	Internatnl	7.57
All Canadian Gr		yMortgage	10.13
yCompound	5.35	Capital Gth	10.01
yDividend	6.62	xChase	6.43
yNorthn Egy	3.39	xComp Cap	3.99
yRevenu Gth	3.78	**Desjardins Gr**	
yVenture	2.55	Canadian	7.05
y4000	3.70	yHypotheq	4.25
Calvin Bullock Gr		yInternatl	6.62
yAcrofund	1.13	yObligatns	4.68
yCIF	4.42	Quebec	3.59
Eaton Group		PEP	2.23
Commwth	12.67	nySpec	3.90
Growth	8.44	Dixon, Krog	5.50
Income	4.37	yDomin Comp	6.30
Internatnl	5.75	**Dreyfus Group**	
Leverage	3.26	yInc	10.25
Venture	2.95	yInternatl	11.15
Viking	5.14	Entarea Inv	5.63
Guardian Group		nExecutv Can	5.95
Enterprise	.84	nExecutv Intl	1.53
GIS Comp	8.58	xFid Trend	19.11
nGIS Incom	2.78	nHarvard	5.44
yGrwth Fnd	8.03	Heritage	1.78
North Amr	3.25	**Industrial Gr**	
Mutual Acu	5.53	yIndust Eq	4.92
Mutual Inc	4.58	yIndust Gth	15.46
Sec Income	9.69	yIndust Inc	10.16
World Equity	4.98	yTimed Invst	5.80
Investors Group		**Keystone Gr**	
yGrowth	11.36	Canada	6.49
yIntrnatnl	5.35	Cus K-2	5.06
yJapan	8.11	Cus S-1	17.55
yMortgage	4.87	Cus S-4	3.10
yMutual	5.16	Polaris	3.15
yRetiremnt	5.39	xLex Rsrch	12.53
yProvidt Mu	6.88	xManhatn	2.79
yProvidt Stk	4.99	yMariborogh	4.30
Nat Res Gth	3.72	Natrusco	14.13
Planned Invest Gr		**NW Group**	
Canada Cum	4.30	Canadian	4.58
Canada Gwth	5.22	Equity	5.10
Pld Resurcs	3.66	Growth	4.68
Pld Sec Inc	5.19	xOn Wm St	13.69
Taurus	3.54	xOppenhmr	5.89
Pret of Revenu		**Pemberton Gr**	
Americain	7.70	nPacific Div	4.80
Canadien	6.25	nPacific Inc	2.47
Retraite	5.70	nPacific Res	2.52
Prvest Mut	6.92	nPacific Ret	4.58
Prudential Group		nPacific US	3.57
Growth	5.66	**PHN Group**	
Income	4.94	yBond	10.75
Savings Invest Gr		yCanadian	7.25
American	7.70	yFund	32.10
Canadian	6.25	yPooled	27.75
Retirement	5.70	nyRRSP	10.55
United Bond Shr		**PMF Managmt**	
yRoyFund	6.17	nPension Mu	6.19
yRoyFnd In	4.97	nXanadu Fnd	3.28
United Group		**Principal Gr**	
yAccumula	4.14	Collective	5.36
yAccumul R	4.37	Growth	3.90
yAmerican	1.18	Venture	2.43
yHorizon	1.72	xPutnam	9.41
Security	4.48	Scotiafund	93
yVenture	2.33	xTech	6.26
yVenture Ret	3.97	Temple Gth	8.38
Universal Sav	7.66	**Trans Canada Gr**	
Non Members		A	5.22
Andreae	4.86	C	10.72
Assoc Inv	5.31	Special	4.07
yBeaubran	4.47	Vanguard	5.01
nBolt TremE	5.79	Western Gth	4.97

GOLD QUOTES

LONDON (AP) — Closing gold prices Thursday in U.S. dollars per ounce: London — $167.00; Paris — $171.15; Frankfurt — $167.36; Zurich — $167.00; Hong Kong — $163.54; Beirut — $5,360 (per kilo).

FOREIGN EXCHANGE RATES

MONTREAL (CP) — Today's mid-day foreign exchange rates supplied by the Bank of Montreal in Canadian funds: Australia dollar 1.3725, Austria Schilling .0582, Belgium convertible franc .0280, Bermuda dollar 1.0450, Brazil cruzeiro .1313, Chzechoslovakia crown .1925, China renminbi .5600, Denmark krone .1780, France franc .2430, Germany mark .4100, Greece drachma .0342, Hungary forint .0207, India rupee .1275, Italy lira .001590, Japan yen .003520, Mexico peso .0840, Netherlands guilder .3960, New Zealand dollar 1.3400, Norway krone .1950, Poland zloty .0468, Romania leu .2089 South Africa rand 1.4675, Spain peseta .0184, Sweden krona .2450, Switzerland franc .3890, United Kingdom pound 2.25, Unites States dollar 1.030, U.S.S.R. ruple 1.4861, Venezuela bolivar free .2473.

SEALY (WESTERN) LTD. APPOINTMENT



MICHAEL MORTIMER LAMB

Mr. John Whelan, President, is pleased to announce the appointment of Michael Mortimer Lamb to the position of General Sales Manager of Sealy (Western) Ltd. Mr. Lamb was formerly General Sales Manager of Flexsteel Furniture Industries Ltd. and brings to Sealy over ten years experience in the household furnishings industry in Western Canada.

This appointment is effective August 1st and coincides with the retirement of Mr. Werner Stevens who was General Sales Manager. Mr. Stevens will remain with the company in a consulting capacity to assist management in maintaining the high level of service that has been associated with the Sealy name in Western Canada for many years.

Sealy (Western) Ltd. is the licensed manufacturer and exclusive distributor of Sealy Products in Western Canada. These products include a complete line of bedding, rediheds, instamatic frames and related items.

MONK OFFICE SUPPLY LTD.



HUGH LAVERY

The appointment of Mr. H. Lavery as Comptroller is announced by Mr. J. R. McKenzie, President of Monk Office Supply Ltd.
Mr. Lavery is well known in Victoria for his many years of experience in the Office Supply field.
His previous positions with the company were that of Store Manager and Sales Manager.

MONK OFFICE SUPPLY LTD.



MIKE KYNASTON

J. R. McKenzie, President of Monk Office Supply Ltd., announces the appointment of M. A. Kynaston as Vice-President and Director of the company.
Mr. Kynaston has an extensive background in the office supply industry both in Britain and in Canada and has held the position of Executive Assistant with Monk Office Supply for the past year.

$$$$$$$$$$$$$$$$$$$$
DIRECT LENDERS
NO HIDDEN CHARGES
"TIME IS MONEY"
Immediate Attention to your Mortgaging Problems in an ever-changing money market
FREE
Confidential interview Without Obligation
388-9172
TREVOR MILSTED
Farmers & Merchants Trust
731 FORT STREET
$$$$$$$$$$$$$$$$$$$$

COLORED PHOTOCOPIES!!
Available Now at
Techline Copy Centre
727 Johnson 382-8855

NOTICE
to all customers of
McDONALD SUPPLY V.I. LTD.
On behalf of the principals of McDonald Supply, we wish to assure our customers and friends that we expect to have telephone service restored within 24 hrs., and that we will be publishing our phone numbers in the paper and on the radio shortly. You have our personal assurance that we will do everything possible to satisfy the needs of our valuable customers. If all goes well, our telephone numbers will remain at 386-6745, or, if we have to use alternate numbers, B.C. Telephone will intercept and give you our new numbers.
BILL MAYZES
KEN MAYZES
BARRY BELL

BOOK NOW . . .
Banquets, Receptions, Parties, etc.
from 25-1,100 People
STARDUST
385-1031

Pursuant to Section 766AA of the Municipal Act, the following text of By-law No. 214, "Subdivision Application Fee By-law, 1975" is hereby published.

A BY-LAW TO PRESCRIBE FEES WITH RESPECT TO SUBDIVISION APPLICATIONS IN PLANNING AREA NO. 3 (SALT SPRING ISLAND) AND PLANNING AREA NO. 4 (OUTER GULF ISLANDS)

WHEREAS Section 711A of the Municipal Act provides that an applicant for subdivision may by by-law be required to submit with his application a fee as prescribed in the by-law;

NOW THEREFORE the Board of the Capital Regional District in open meeting assembled, enacts as follows:

1. An applicant for subdivision in Planning Area No. 3 (Salt Spring Island) or Planning Area No. 4 (Outer Gulf Islands) shall submit with his application a fee of $25.00 for the first parcel to be created by the proposed subdivision and $10.00 for each additional parcel.

A copy of the complete by-law may be viewed during normal working hours, 8:30 a.m. to 4:30 p.m., Monday to Friday inclusive, holidays excepted, at the office of the Capital Regional District, 524 Yates Street, Victoria, B.C.

Dennis A. Young,
Secretary-Treasurer.

TREASURY BILLS

OTTAWA (CP) — New 91-day treasury bills issued Thursday: $280 million at an average price of 98.180 and an average yield of 7.44 per cent. Last week: $280 million at average price of 98.201 and average yield of 7.35 per cent. 182-day: $70 million at an average price of 96.310 and average yield of 7.68 per cent. Last week: $70 million at average price of 96.356 and average yield of 7.58 per cent.

SILVER QUOTES

Closing basic price of 1,000-ounce certificates in the Victoria area $5.00 U.S. bid per troy ounce and $5.10 asked. Previous day $4.99 and $5.07.

CLOSING AVERAGES THURSDAY
TORONTO

154 Industrials	189.80	—0.04
12 Golds	383.65	—3.19
29 Base Metals	79.07	+0.50
19 Western oils	187.66	+0.60

Volume 1.46 million.

CLOSING AVERAGES THURSDAY
NEW YORK

30 Industrials	831.51	—0.15
20 Transportation	161.83	+0.57
15 Utilities	79.63	+0.13
65 Composite	252.01	+0.24

Volume 14.54 million.

BONDS

THURSDAY

Day loan — 7¼ easier; call loan — 7⅜-½ easier; Comm Pap — 7⅜ for 30 days; Short CDA — quiet unch., 9¼; Feb. 1-77, 103.30-50; Mid CDA — quiet, CDA 4½-83-77¼-½; Long CDA — quiet, CDA 9½, Jun. 15-94-97¼-½; Prov — quiet, Ont 9 Jly 1-83-98-98 1⅛ 4¾, On 10¼ May 99¼-¾; Corp Mkt — firm up 1⅛-¼, Imasco 10⅞, Aug. 1-95, 100-½; U.S. Bond mkt. — quiet off ⅛.

Toronto Most Active

THURSDAY

Vol.		Close	Chge.
32846	Gandn Inds Ltd.	21½	+ ½
30400	Celanese Cda	4.70	+ ⅛
21500	Thomson, Nwsprs A	13⅜	+ ⅜
20600	Oshawas Grp A	5¾	
15841	Trans Can Pipe	10½	
13800	Na-Churs Intl	7⅛	+ ⅜
14379	Simpson Ltd.	8⅝	+ ⅛
12600	Koffler Strs A	3.95	+.10
11715	Steel Co Cda A	30¼	—¼
11512	Intl Nickel A	27⅜	+ ⅛
	Mines		
110477	Cam Mines	.54	—.01
31000	Win-Eldreich	.01	—.01½
26600	Norbaska	.31	+.05
23000	Wilco Mng	.20	+.00½
18000	Martin-McNeely	.20	—.00½

Group Averages

Banks	329.17	+0.89
Beverages	306.81	+1.32
Chemicals	123.51	+1.77
Communications	395.08	+1.35
Construction mtrl	164.98	
Food processing	276.01	+0.22
Gen manufacturing	168.79	+0.38
Industrial mines	120.36	+0.56
Merchandising	377.40	+3.04
Oil refining	218.65	+0.96
Paper—forest products	113.86	—0.65
Pipelines	140.17	+0.19
Real estate	176.89	—0.35
Steels	219.57	—1.43
Trust and loan	245.80	—0.33
Utilities	138.34	—0.09
Miscellaneous	128.54	—1.78

Up 10; down 4.

ALBERTA

THURSDAY

	Sales	Hi	Lo	Close	Chge.
Can Obas	4400	140	135	140	+ 5
W Nat G pf A	200	58¼	8¼	6¼	
Conventure	724	270	265	270	
Cons Alcor	3900	325	320	320	
C Alcor rts	16991	7	4	6	— 1
Cord	800	7⅜	7¼	7¼	— ¼
Cree Lake	3000	32	32	32	
Cryogenic	300	115	100	115	+15
Cultus	5000	12	12	12	
Duke	8000	85	75	85	+20
Galveston	6000	184	183	183	— 1
Jetex	3600	175	170	170	—10
Kintla	3000	47	45	45	— 2
Nordex	1500	30	30	30	—20
Northrim	39950	110	105	110	+ 5
Petroquest	1000	285	285	285	—10
Plains Pet	39591	20	20	20	
Sackville	1500	42	42	42	— 1
Shore	1000	57	57	57	+ 1
Sparrow	8000	104	100	100	— 4
Terra	1000	490	490	490	—10
Thonson	200	435	435	435	+10

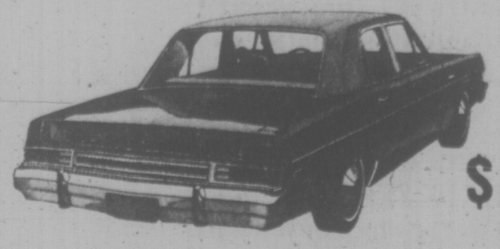
44' CHRIS CRAFT
Tri-cabin custom interior. Master stateroom with head and shower. Main salon with hide-a-bed. Galley with dining area with propane stove and large fridge.
Forward cabin with head. Steel hull. Roamer.
Phone 656-5249

MONK OFFICE SUPPLY LTD.
(Monk Office Interiors)



ALAN BLACK
Brings 10 years experience in the field of office interior planning and offers a total design service for your new or renovated premises; a service which includes:
• A thorough study of your traffic and paper flow patterns • Space planning • Furniture and equipment layout • Carpet and drapery specification • A complete color co-ordination schedule

leasing.... could be for you!
1975 VALIANT CUSTOM SEDAN



$119 Per Month 36 Month net Lease
Economy 6-cylinder motor, automatic, power steering and power disc brakes, custom radio, vinyl roof, rear defogger. A luxury compact!
ENSIGN LEASE
CHRYSLER LEASING CARS·TRUCKS
YATES AT COOK 386-2411

From London: We took the finest British gin and made a perfect Canadian copy. So dry, so crisp, so modestly priced, it's obviously Wiser's International Dry Gin.
From Moscow: They make the original. We invented it over again at home. A vodka so smooth and sensibly priced, it could only be Wiser's International Vodka.
WISER'S INTERNATIONAL INTRIGUE



Freud Gives Way to Chemicals

WASHINGTON (WP) — Doctors using drugs have drastically changed and improved mental treatment in the past 25 years. In the process they have learned that much mental illness is basically biological in nature, a U.S. federal task force said Thursday.

This "quiet revolution," it said, has given new hope to the mentally ill by looking upon their problem as readily treatable with drugs, rather than one that is deeply psychological and "Freudian," requiring long psychotherapy.

The task force, a 300-member group assembled by the National Institute of Mental Health, reviewed the changes brought about with the help of $1 billion in federally funded research since 1949. They found these dramatic results:

—In treatment of depression, the success rate has gone from less than 30 per cent to 90 per cent, largely as the result of drug treatment.

—In treatment of schizophrenia, the use of chemicals has "helped free a multitude of people from mental institutions" and kept many others out.

Where 25 years ago the main emphasis in federal psychiatric research, training and treatment was Freudian and psychological, the main emphasis is now chemical and biological. Dr. Bertram Brown, director of NIMH, said the shift is from "60 per cent psychological, 40 per cent biological, to the other way around."

—The discovery in recent years that various brain chemicals play a role in schizophrenia, depression and manic disease has put scientists "on the brink" of tailoring drugs to specific conditions.

The experts emphasized, however, that the problems of the mentally ill are not solved and that so-called "successful" treatments have to be repeated if a patient relapses.

The experts maintained, at a news conference called to present their 435-page report, that 10 per cent of the U.S. population or more than 20 million people, suffer from some form of mental or emotional illness. Only one-seventh of the 20 million, it was estimated, get expert treatment.

An individual's environment may still have devastating results on his mental condtion, the experts said. Studies have shown that the incidence of schizophrenia is 3 to 3½-percent—30 or 35 cases per 1,000 persons—in the worst slums, but only around 1 per cent in the "best" neighborhoods.

Dr. Marion Yarrow, a specialist in infant and child development; said, "we've put too much guilt on parents, particularly on the mother," in severe psychoses in children. Current knowledge shows that the underlying cause is often biological or chemical, she explained.

"This isn't to say that the parents' role isn't important," she added. "But we've overemphasized it.. there is evidence now of many other influences."

Part of the "new knowledge," Dr. Yarrow said, is that lack of "close parenting" —warm, affectionate holding and care of babies can have severe emotional effects.

"But we're also learning that these effects may be reversible," she said. "That a child's life is determined by age two, which has often been said, is not true."

Drug Misuse Charged

WASHINGTON (WP) — The U.S. justice department said Thursday it has found widespread evidence that institutions housing mental patients, juveniles, and the elderly "have in fact relied upon massive over-drugging" to control their residents.

Louis Thrasher, director of the justice department's civil rights division office of special litigation, which takes on cases involving the constitutional rights of children and the mentally and physically handicapped, made the statement in testimony before the Senate subcommittee to investigate juvenile delinquency.

Thrasher said investigations arising out of the 17 justice department suits concerning those rights had shown, in every case except one, that patients in public and private institutions were frequently given drugs in excessive amounts and with insufficient medical attention.

The drugs, generally tranquilizers, were administered because the institutions' staffs are too small to provide individual care, Thrasher said.

Joan Little's Diary Disputed

RALEIGH, N.C. (AP) — The chief prosecutor in the Joan Little murder case says that if the trial judge rules today to suppress books and magazines taken from Miss Little's cell it would be "like excluding the gun left at the scene of the crime."

District-Attorney William Griffin made the remark Thursday as Judge Hamilton Hobgood temporarily barred introduction of the material.

The defence is seeking to suppress what it describes as "personal papers" taken from Miss Little's cell by Beaufort County Deputy Willis Peachey. They contend the evidence was seized illegally by the state and violates Miss Little's privacy.

Special prosecutor John Wilkinson said the evidence was not crucial to the state's case. But he said: "We're trying to build a chain of circumstances."

He said notations made by Miss Little in her note books that she had a "friendly relationship" with the white jailer, Clarence Alligood, 62. Alligood was found dead in Miss Little's cell at the beaufort County jail in Washington, N.C., naked from the waist down.

The state has been laying groundwork for its claim that Miss Little plotted to lure Alligood — the only jailer on duty at the time of the incident — into her cell in order to escape.

DISPLAY REAL ESTATE Pages

CLASSIFIED REAL ESTATE

260 Acreage for Sale and Wanted
240 Business Opportunities
241 Business Opportunities Wanted
247 Commercial or Industrial Properties
258 Condominiums and Townhouses
253 Country Homes and Properties
270 Exchange Real Estate
290 Farms for Sale and Wanted
263 Garages for Sale, Rent, Wanted
293 Gulf Islands Properties
250 Houses for Sale
265 Houses Wanted to Buy
295 Listings Cancelled
268 Listings Wanted
271 Lots for Sale
294 Mainland and Out-of-Province Properties
273 Property for Sale
274 Property Wanted
244 Revenue Property
245 Revenue Properties Wanted
285 Up-Island Properties
256 Waterfront Properties

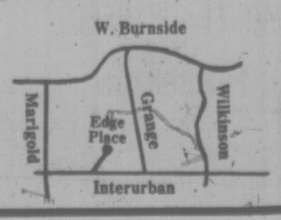
See 3rd Section of This Newspaper

FOR SALE
Office Block in Downtown Core Area
About 23,000 sq. ft. floor area in fully modern premises all leased to AAA tenant.
Currently grossing $10,800. per month with annual rental review based on cost of living index in addition to tax escalation payments.
Particulars from HAROLD GROOS 388-6691
RIM ROBERTS INVESTMENTS & MANAGEMENT LTD. 702 1175 DOUGLAS 388-6691

TUDOR STYLE EXECUTIVE HOME
CHOICE AREA
$155,000.00
PHONE EVENINGS 592-3416
PRINCIPALS ONLY

OPEN HOUSE 7 DAYS A WEEK
1:00-4:00 P.M. OR BY APPOINTMENT
FROM BUILDER TO BUYER!
SAVE $1,000.00

$54,900

$56,900
BEFORE YOU BUY, SEE THESE!
ACT FAST! ONLY 2 LEFT.
All with 3-bedrooms, ensuite in master. Brick fireplace in living room. Top quality wall-to-wall carpet throughout. Attractive light fixtures and Citation cabinets. Large sundeck. Roughed-in fireplace in basement. Some electric and some with oil heat. Centrally located. Close to School, Shopping, Bus, Playground and Park.


SEACOAST STYLES LTD.
H. MICHAUD 652-2896
ERIC GREENWOOD 656-6113

CADBORO BAY
OPEN HOUSE
2655 MACDONALD DRIVE
FRIDAY 1-3:30 and SATURDAY 4-6. A new and exciting residence on a beautifully treed and secluded half acre of prime property. There are many fine built-in custom features in this 3-bedroom home, such as: marble stone fireplaces, exotic wood panelling, dutch door, and a 23x13 recreation room designed for quick conversion into two extra bedrooms. Formal dining room with sliding glass doors onto large, completely private sundeck. Panelled family room with fireplace. Totally modern kitchen with excellent breakfast area. Three bathrooms. This stately residence offers exceptional value at $115,000.
TED WALFORD
RESIDENCE 598-1420
OFFICE 477-1841
BLOCK BROS. REALTY LTD.

YOUR BEST WAY
To Secure Your Future is to own
REAL ESTATE
Renting? Both Working?
Buy A Condominium Suite In
CHELMSFORD MANOR
1041 Rockland Victoria
NOW
$1885 to $4500 Down
30-Year C.M.H.C. Financing
Plus B.C. Government 2nd
HURRY!
See them Now — Only 4 Left
OPEN HOUSE DAILY 1 to 4:30
EXCEPT SUNDAY
Whyte & Gower
OAK BAY PROPERTIES LTD. 2227 OAK BAY AVE.
CALL 592-2407 For Special Viewing

Parliament Mews
CORNER OF MENZIES AND SIMCOE
We wish to announce that Phase 1 of our development is now complete and are pleased to welcome the following tenants:
OPEN FOR BUSINESS NOW:
- Brown's Low Cost Food
- Constitution Foods
- E. M. Carter Ladies' Wear
- Fairfield Bakery Ltd.
- Featherstone Travel Service
- James Bay Hardware
- James Bay Needlecraft
- James Bay Pharmacy
- McColl's Meat Market
- Pizza Pieman

PHASE II
Now Under Construction
ONLY 2 PRIME STORES LEFT
FOR MORE INFORMATION CALL:
D. W. SMITH 598-3321
JACK MEARS OAK BAY REALTY LTD.

SPENCER CASTLE
Danzo & Franco Condominium
2910 Cook Street
Where The New Meets the Old

The NEW for Daily Living
Your 2-bedroom, 2-bath, 1,346 sq. ft. suite. Six floor reinforced concrete and steel building. 7 Suites per floor. All amenities for comfort and luxury for only $67,000 to $75,000.

The OLD for Guests and Fun
House your overnight guests in the 7 guest rooms en suite. Enjoy the old home and lovely gardens. Swim in the brand new indoor feature pool.
For Leisurely Viewing at Anytime
Make an Appointment with:
Ruth Lukaitis 477-5306
Wilfred Davis 658-8884
Eleanor Sanderson 384-9610
Exclusively with:
J. H. Whittome & Co. Ltd.
706 Fort St. 388-4271 — 4520 W. Saanich Rd. 479-1667

University Park Terrace
Invites you to see our 1- and 2-bedroom condominiums located at
1870 McKENZIE AVENUE and GORDON HEAD ROAD
Open Daily from 2 to 8 p.m., including Sundays.
WE OFFER: Units ranging from 753 to 1200 sq. ft., wall-to-wall carpeting, textured walls and ceilings, large dining rooms with chandeliers, wall-papered kitchen and bathrooms, smoke detectors, first quality fridges, stoves, washers and dryers, double stainless steel sinks, garburators, reading rooms and storage rooms on every floor. Two elevators, controlled entrance, whirlpool, sauna, exercise room, recreation room, billiard room, children's play and bicycle room, one underground car parking and guest parking for every unit. Guaranteed material and workmanship throughout. Professionally landscaped garden. Close to University, Racquet Club, shopping centre, public swimming pool.
Our prices range from $29,900 to $43,960
(prices subject to change without notice).
See Our Representative, BUD FORBES
or call our on-site office, 477-8549
Residence 652-2950

GRAND OPENING
FRIDAY AND SATURDAY
kara Vista

Now Open 2626 Blackwood
21 Two Bedroom Condominiums
Featuring
• Fireplaces •
• Large Suites Over 1200 Sq. Ft. •
• Top Quality Throughout •
• City and Mountain Views •
• Mortgages Available up to 85% of Sale Price •
• Priced from $40,900 •
Open: 1 p.m. to 5 p.m. Mon. to Sat.
Open: 7 p.m. to 8:30 p.m. Mon. to Fri.
For your Viewing Convenience
PRESENTED BY
F. G. CARVER AND COMPANY
595-8664 For Prior Viewing
388-9242 During Open House



FINALISTS in the Western Canada Lottery were selected Thursday in Heritage Court with the help of Victoria residents Archie McKinnon and Kelly Porter, with Murray Merzaros of Saskatoon, right, looking on. Drawn were Clint Thompson of Qualicum Beach and Doug Glassford of Quesnel, along with L. H. Playdon of Edmonton, Joyce Wecker and Marg Laurent, both of Calgary, Ron Schwab of Scott, Sask., Jim Harris of Caledonia, Ont. and Lloyd Jones of Moncton, N.B. The eight ticket holders will participate in the final televised draw Aug. 9 in Regina, when prizes of $250,000, $100,000, $50,000 and five $5,000 prizes will be awarded.

Airlines Appeal Rules

WINNIPEG (CP) — A joint appeal has been launched by primary air carriers in eight provinces against federal rules they consider restrict freedom of choice, competition, service and price.

The complicated suit in the Federal Court of Appeal, involving 38 carriers, has been initiated by the Canadian Association of Primary Air Carriers. It attempts to overturn route protection regulations involving both mainline and regional carriers.

Association Secretary W. M. Swystun said Thursday the route protection policy prohibits charter operations between points served by scheduled airlines in Canada, unless scheduled airlines affected approve.

Swystun said the restrictions threated the existence of primary carriers becuase when permission to operate a charter is sought, the scheduled carriers usually insist on the job.

The primary carriers also say when the restrictions were imposed many of them were denied the right to explain; their positions, and those that did were ignored.

CAPAC, with headquarters in Winnipeg, was formed in 1974 and represents 65 primary air carriers across Canada.

New Governors For Nigeria

LAGOS (Reuter) — Nigeria's new head of state, Brig. Murtala Mohammed, said Thursday that governors appointed by former head of state, Gen. Yakubu Gowon, had been running the 12 states of Nigeria as private estates.

Swearing in 10 of 12 new governors, Mohammed said there was widespread dissatisfaction with the conduct of the former ones.

Mohammed said that all over the country there were allegations of graft and misuse of public funds and complaints of ostentatious living, flagrant abuse of office and deprivation of people's rights and properties.

The brigadier said the new governors must create a brighter image of Nigeria's military administration. The interests of the public must be uppermost in their minds at all times, he said.

In a special announcement over Radio Nigeria, the new regime said that borders and entry points will be opeened to nationals of the other 14 member countries of the economic community of West African states.

Internal flights of Nigerian Airways are to resume.

Eye-witness reports from Lagos airport Thursday said soldiers were still preventing entry. The only movement was two planes which flew out carrying military personnel.

Meanwhile, troops already have acted to reduce the cost of living for ordinary Nigerians. Soldiers stopped private transport vehicles, demanding that drivers halve the fares and pay back half the money already taken.

There were several angry incidents and most private transport operators stayed off the roads. Soldiers were stopping private cars and asking drivers to ferry stranded civilians to work.

Esquimalt Team Gets Travel Grant

Esquimalt Junior Girls' Hi-Grade Softball team has been awarded $3,250 from the province's Physical Fitness and Amateur Sport Fund.

The money will help pay travel costs for the team's trip to Moncton, N.B. where they are representing B.C. in Canadian junior women's championship playoffs.

HIROSHIMA RECALLED

Speakers and arts performers will participate in Hiroshima Day Saturday sponsored by the Victoria Survival Committee environmental group.

Federal MP Stuart Legatt (NDP-New Westminster) will speak along with Esquimalt NDP MLA Jim Gorst and a Victoria Labor Council representative.

Later, performers will read poetry, sing and present drama as part of the commemoration of the world's first nuclear bombing 30 years ago when Hiroshima and Nagasaki, Japan, were hit to end the Second World War.

Committee members want to pressure governments to stop the spread of nuclear arms.

Montreal Pours Further $116M Into Olympics

MONTREAL (CP) — City council is to vote Monday on an additional $116 million credit for Olympics construction, bringing to $612 million the city's total spending for the 1976 Games.

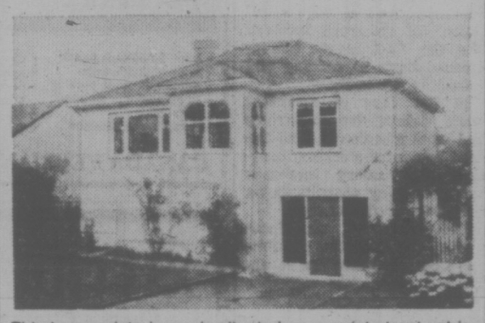
The city's executive committee says the money is for preparation of plans, fees for engineers and architects, exterior development, equipment and "other incidental and unforeseen expenses."

It will be the fourth time in two years that council has been asked to vote a credit for the Olympics. Council voted $16 million and $239 million in 1973 and another $250 million last January.

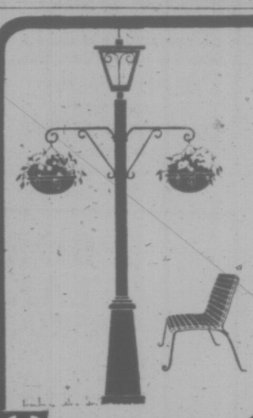
NEW HOUSE
$48,000
1080 sq. Ft., 2 bedrooms, no basement home. Oil heat, wall to wall carpet, fireplace, sundeck. Exclusive lisitng.
LEW MOILLIET
382-7276, Res. 477-9251
TOWN & COUNTRY REALTY

Villa Pentaco
Deluxe Condominiums
1235 Johnson St.
Only 1-bedroom suites left
STARTING AT $25,500
BEING DISPLAYED
TUESDAY-FRIDAY 9:00 A.M.-2:00 P.M.
EVENINGS 7:00-9:00 P.M.
With developers very anxious to sell out in Victoria and return to Edmonton, you may find it easier than imagined to own a one-bedroom apt. home complete with appliances, drapes, carpeting, underground parking and many other desirable amenities. Excellent financing available.
Details: Please call Marcia at 382-5787 or call at Ste. 502 to view.

METCHOSIN WATERFRONT
$89,900
—Unique, Architect designed
—4 bedrooms, 2 bathrooms
—Half acre secluded property
—Large high ceiling living room
—Open staircase and balcony
—Close to safe sandy beach of Pearson College
—2½ years old, electric heat, fully insulated. ML 13238.
This home must be viewed if you appreciate quality construction with an abundant use of cedar to provide that something extra, call
Realtor
TONY BROGAN
595-5171
388-6275 PAGE 2471
Canada Trust Co.

OPEN HOUSE
SATURDAY 1:00-4:30 P.M.
2530 EPWORTH ST. — OAK BAY

This immaculate home is situated on a quiet street yet is close to all amenities. Main floor features living room with fireplace, two bedrooms, 4 piece bath and fully modernized kitchen (Citation). Basement has room for two more bedrooms, family room and utility room wired for washer/dryer. Furnace, hot water tank, eaves all very recent plus new Kenitex exterior make this home absolutely easy care. immediate possesssion and convenient financing. It won't last so come and see it early.
DALE BRIGGS
385-7721 592-3978
GARDNER REALTY LTD.

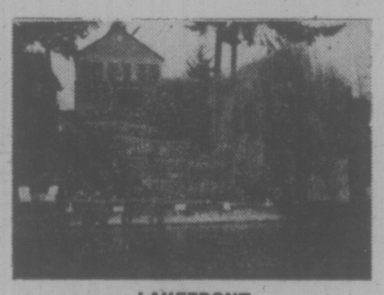
WATERFRONT GORDON HEAD
OPEN HOUSE — 4355 GORDON HEAD ROAD
FRIDAY 4-6 and SATURDAY 1-3:30. This magnificent waterfront residence is situated on almost an acre and a half of totally secluded property with sundecks and patios from which to enjoy the superb sea views and a staircase to the almost 300 feet of seashore. The home itself is the ultimate in luxury and convenience. A ceiling high copper hooded fireplace divides the exciting drawing room and the formal dining room. Three bedrooms on the main floor. The spacious master bedroom featuring a unique 4-piece en suite and walk-in closet. Downstairs there is a dramatic family room with fireplace and an elegant guest suite plus an excellent workshop and laundry room. This is an extremely rare and beautiful waterfront property offering the ulitmate in West Coast living. Offered at $195,000. For private viewing call:
TED WALFORD
Residence 598-1420 Office 477-1841
BLOCK BROS. REALTY


Towne Square
700 BLOCK JOHNSON STREET
Across From Parkade
40,000 sq. ft. of Prime Retail and Office Space
PHASE I
Completion by Sept. 30, '75
We Are Pleased
To Welcome the Following:
— An imported drapery shop
— A foreign furniture and craft shop
— An exclusive soup and sandwich shop
— A national carpet retailer
— A delightful house plant shop
FOR MORE INFORMATION CALL
D. W. Smith, 598-3321
JACK MEARS
OAK BAY REALTY LTD.

Pemberton, Holmes, Ltd. SINCE 1887 1000 GOVERNMENT ST. 384-8124


OPEN HOUSE SATURDAY, 1:30-4:30
3502 CARDIFF PLACE (Off Henderson Rd.)
5 bedrooms plus den, 2 bathrooms, situated near good schools and UVic, playground and Henderson Park. You are invited to view this custom designed home with many exclusive features:
- 24'x13.6' living room with brick fireplace, oak floors.
- 11.6'x9' formal dining room.
- Modern kitchen includes fridge, stove and dishwasher
- Separate utility off kitchen includes washer and dryer.
- 2 large bedrooms and TV room on main.
- King size rec. room, another fireplace, wet bar.
- 3 more bedrooms, 2nd bathroom on lower level. garden, rockery and trees.
- Workshop, storage room and double carport. Offers early occupancy. Come and see for yourselves or phone for an appointment.

384-8124 STUART SIMPSON 598-4056


LAKEFRONT
A VACATION HOME ALL YEAR ROUND
Quiet country setting with swimming and boat moorage, yet only 15 minutes from downtown. The home, fully developed on 2 floors features 4 BRs., den and separate DR. Master BR. opens onto huge sundeck overlooking lake. 2nd large sundeck off modern kitchen. Family room resembles Old English Pub, built-in bar and patio off. Full price just $79,900. To inspect this unusual property call either:
384-8124 J. W. JERRY DOWNER 383-3865
384-8124 JOHN F. COLWELL 592-9828

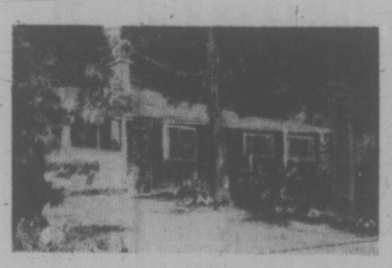

3550 BEACH DRIVE
A spacious and gracious home in beautiful setting of almost ½ acre and panoramic SEAVIEWS. Featuring:
- 18.6x24' LR and a panelled DEN both with FPs.
- Formal DR. adjacent to large kitchen.
- 4 BRs., 3 bathrooms and a large recreation RM. with FP.

Ideal for a mature family seeking space, seclusion and a seaview. Offered at $132,000. MLS 12838. For additional information and a view of the interior of this fine home call:
384-8124 MR. GREENE 385-0795


OPEN HOUSE SATURDAY 1:30-4:30
9379 MARYLAND DRIVE, SIDNEY
A beautifully built 3-bedroom, 1½ bathroom, desirable area home. Easy-care lot. $65,000.
384-8124 GILES PERODEAU 656-4525
384-8124 JOHN BELL 477-2562


OPEN HOUSE SATURDAY 2 - 4 P.M.
196 HOMER ROAD — MT. VIEW
Spotless 3-bedroom bungalow features 1½ baths (master ensuite), modern kitchen with large eating area off, living room with fireplace, separate dining room, full basement with finished den, drive-in garage, utility and workshop space. Spacious sundeck and well landscaped grounds. Clear title but vendor will carry second mortgage if new maximum 1st mortgage raised. MLS 12619.
Wee priced at $55,500.
384-8124 C. A. CLIFF ANDERSON 477-3994


WEST COAST ROAD
RECREATION and SECLUSION
Situated on 5.3 acres of trails and tall trees with its 1050 ft. of waterfront, both the rustic panabode main house (1600 sq. ft.) and the guest cottage (500 sq. ft.) have panoramic views of the Olympic Mtns. and the Juan de Fuca Straits. Go fishing and boating from the wharf that is almost at your door. For further information call:
384-8124 A. J. FAULKNER 382-6852


OPEN HOUSE SATURDAY 1-4 P.M.
2965 QU'APPELLE
Character, quality and appeal are obvious in this meticulous home. Presently a duplex with a revenue potential in excess of $600 per month, this home could easily be returned to a luxurious 4 or 5-bedroom home. Located on a large apartment-zoned lot, this home represents excellent value at $83,900. For further information, contact:
384-8124 JACK S. COLWELL 479-7387

OPEN HOUSE SATURDAY 7-9 P.M.
1680 WAIN ROAD
Located near the new Brentwood Bay Institute, this attractive bungalow, without basement, offers you a most interesting floor plan with 3 bedrooms, formal dining room and extra large kitchen, plus 3 baths. Topped off by an exceptional secluded lot, this is an ideal family home at the asking price of $67,900
384-8124 JACK S. COLWELL 478-7387


4104 SHELBOURNE
.73 ACRE
IDEAL FOR A CONTRACTOR OR HANDYMAN. HUGE DETACHED WORKSHOP (Approx 28x38) with concrete floor, power and truck doors. The home is a 3-BR. bungalow with full Bsmt. with rec RM. and garage. MLS 12862. Immediate possession if desired. To view anytime call:
384-8124 J. W. JERRY DOWNER 383-3865

MORTGAGE FUNDS AVAILABLE
Funds at 11¼% fully amortized. I.E. 20-25 year term for top quality conventional mortgages.
Funds at 11½% with some payout privileges for good quality conventional mortgages.
Funds at 11½%-12% for good quality mortgages with flexible terms.
Funds at competitive rates for 2nd mortgages.
WHATEVER YOUR MORTGAGE NEEDS CALL PEMBERTON, HOLMES LTD. at 384-8124

48 B.C. WIRETAPS

Times News Services

OTTAWA — British Columbia authorized 48 wiretaps in the last six months of 1974 and was one of six provinces which together used taps 247 times in that period.

In releasing the figures Thursday, federal Justice Minister Otto Lang said a total of 508 authorized federal wiretaps were also made, almost 300 of them for drug offences.

The Lang report said that 379 residential and 99 commercial locations were tapped.

The result was court action against 90 persons named in the authorizations.

"Some 300 persons not identified in the authorizations were proceeded against, in many cases for offences that were not specified in the authorizations," a news release from Lang's office said.

No convictions had resulted in any of the cases by last Dec. 31 and only Ontario and British Columbia reported cases pending.

"Obviously it is early in the experience with the new law to have a complete picture," Lang said.

Quebec apparently launched and lost a case arising from a wiretap but this was not specified.

Quebec used the wiretap law, which went into effect July 1, 1974, and requires a court order, more than any jurisdiction except the federal government.

The province's 104 applications to use a wiretap were granted and 35 of them were renewals.

Ontario was allowed 48 wiretaps, 28 subject to terms and conditions and 18 of them renewals. Two Ontario applications were refused.

The others: British Columbia, 48 authorizations, 10 of them renewals; Alberta, 30 authorizations, four of them renewals; Saskatchewan, 12 authorizations, eight of them renewals; Nova Scotia, five authorizations, one a renewal.

The offences for which authorizations to use a wiretap were given included murder, attempted murder, robbery, theft, breaking and entering, possession of stolen property, counterfeiting, bookmaking and "conspiracy to commit an indictable offence."

11th Hour Stelco Contract

By The Canadian Press

A strike by 12,000 workers at the Steel Co. of Canada Ltd. (Stelco) Hilton works in Hamilton was averted just hours before the midnight Thursday night deadline when workers voted 52.5 per cent in favor of a new three-year contract.

Meanwhile, in Sault Ste. Marie, Ont., picket lines formed shortly after midnight at the Algoma Steel Corp. Ltd. plant, Canada's second-largest steel producer after Stelco.

The pickets were set up minutes after the contract between the company and Local 2251, United Steelworkers of America expired.

In Hamilton, a total of 8,656 steelworkers, members of Local 1005, United Steelworkers of America, voted on a contract which will give them an immediate 90-cents-an-hour increase and another 20 cents an hour on both Aug. 1, 1976 and Aug. 1, 1977.

By the end of the contract, the minimum hourly pay rate will rise to $5.65 from $4.06. With fringe benefits, union officials estimate the total package will give workers a $3.10-an-hour increase over three years.

Border Beef Tiff Thaw

WASHINGTON (CP) — A truce seems to be developing in the so-called beef war between the United States and Canada with apparent agreement by both sides to start dismantling some of the barriers to inter-country agricultural trade.

High-level U.S. sources said in a series of interviews Thursday that authorities here have agreed to remove quotas limiting the import of Canadian cattle, hogs and pork in return for a lifting of Canadian barriers against U.S cattle imports.

The new accord, these sources said, needs only the formal approval of President Ford to begin taking effect. They said the Canadians are agreeable to the arrangement, although Canadian embassy officials here made no comment.

It was not entirely clear whether the quotas are to be dropped entirely at once or to be removed in stages. Most of the Canadian quotas are routinely scheduled to expire in mid-August. The general expectation here has been that they will be renewed rather than phased out.

Quotas on Canadian beef and veal will remain until at least the end of this year, sources added, mainly because of difficulties related to a U.S. regulation governing the amounts of foreign meats which can be sold on the American market.

Under this system, the U.S. each year negotiates voluntary restraint agreements with major meat suppliers in order to hold imports to a fixed ceiling. If Canadian meats now were suddenly allowed into the market, officials say, it would disrupt these arrangements.

The sources said they were reasonably confident, however, that the restrictions on meat imports from Canada may start to be phased out in 1976.

But they expressed extreme dissatisfaction with tough Canadian quotas imposed on U.S. egg imports which took effect July 5. At least one high-ranking official said there was mounting pressure on the U.S. administration to take some form of retaliatory action against the egg barriers.

OPEN HOUSE
5520 ALDERLY



SATURDAY 1:30-4:00 — Beautiful countryside and water views from the spacious living room, dining room, kitchen and extra large sundeck of this 10-year-old, 3-bedroom Cordova Bay home. Easy care ½-acre lot high off quiet street.

386-3231 BOB KERSHAW 592-6062
ROB FUKUSHIMA 479-3408
BLOCK BROS. REALTY LTD.

Montreal Boosts Games Payments

MONTREAL (CP) — The executive committee of city council, which awards contracts for Olympic construction projects, this week granted increases of 200 to 400 per cent in three contracts accepted by the city in February.

The contracts for welding, plumbing and electrical work, all awarded without tenders, represented a total expenditure by the city of $2.5 million, but with the increase they now total $5.1 million.

A consulting firm employed by the Olympic organizing committee said a "poor evaluation" of the work involved was the chief reason for increased costs in welding and plumbing contracts.

In the case of electrical work, delays due to strikes and work slowdowns, and the need for extra workers, overtime and salary increases were given by consultants as reason for costs increases.

Yvon Lamarre, vice-chairman of the executive committee, said the committee rarely granted such large increases in Olympic construction contracts.

OTTAWA GIVES GRANT TO AID HOMOSEXUALS

OTTAWA (CP) — The federal government is paying a local homosexual group to inform the public and social service agencies here about homosexuality.

One female and three male university students, who belong to Gays of Ottawa, received a $4,485 grant from the secretary of state department, it was announced Thursday.

The students will conduct a series of seminars until Sept. 19 with service agencies which help homosexuals find counselling and medical help.

Gays of Ottawa also plans a public forum on homosexuality in the late summer or early fall.

Pickering Given Go Ahead

OTTAWA (CP) — The government has decided to go ahead with the controversial international airport at Pickering, Ont., Transport Minister Jean Marchand announced Thursday.

"The need to proceed with the construction of the new airport at Pickering to serve the Toronto area was confirmed by the government this morning," the minister said in a press release. He had told the Commons Wednesday that he would recommend to cabinet that the airport go ahead.

"I am going to recommend that we stick to our decision," he said in the House. And Thursday, following a short cabinet meeting, his announcement made it clear that his cabinet colleagues agreed with his recommendation.

The proposed airport, to relieve international traffic at Malton, has been the centre of controversy since the government's plans were announced three years ago. Protest groups, headed by an organization called "People over planes", have been fighting the proposed airport which, they argue, would create a noisy satellite city in the area.

DISPLAY REAL ESTATE Pages

CLASSIFIED REAL ESTATE

280 Acreage for Sale and Wanted
240 Business Opportunities
241 Business Opportunities Wanted
247 Commercial or Industrial Properties
258 Condominiums and Townhouses
253 Country Homes and Properties
270 Exchange Real Estate
290 Farms for Sale and Wanted
263 Garages for Sale, Rent, Wanted
293 Gulf Islands Properties
250 Houses for Sale
265 Houses Wanted to Buy
295 Listings Cancelled
268 Listings Wanted
271 Lots for Sale
294 Mainland and Out-of-Province Properties
273 Property for Sale
274 Property Wanted
244 Revenue Property
245 Revenue Properties Wanted
285 Up-Island Properties
256 Waterfront Properties

See 3rd Section of This Newspaper

MOTEL TRAILER PARK
Showing tremendous return, substantial year round income. Fully licensed dining room. Pool. 8.05 acres with room for expansion. Tremendous financing. West of Hope.
RALPH LIVINGSTON
731-9663 Vancouver
CANADA PERMANENT TRUST
266-4155

2 BDR HOME LAKEHILL
ASKING $62,500
Immaculate home located at end of quiet cul-de-sac in fine residential area. Spacious living room with fireplace. Bright kitchen and dining area overlooks ½ acre of picture garden. 8 Fruit bearing trees. Extra bedroom in full basement. Low taxes. Howard Mitchell 479-4818,
Island Homes Ltd. 386-7545

OPEN HOUSE
SATURDAY 1:30 to 4:30
1727 CEDAR ST.—MT. TOLMIE AREA
SOMETHING SPECIAL



A becoming, trim two-bedroom, full basement home in a popular pleasing location. This home has been cherished and it shows. Adjoining other desirous properties and located on a peaceful street close to schools, transportation and shopping facilities. This substantial home can be yours for $54,500. Phone: KEES VAN DOESBURG at 598-3344 or 385-9921. For additional information or an appointment to view.
JACK MEARS
OAK BAY REALTY LTD.

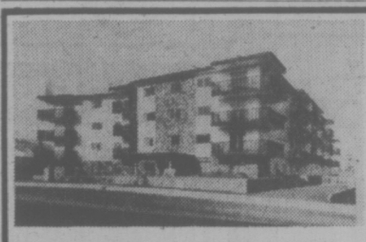


OPEN HOUSE
FRI., SAT. 1-5 p.m.
4321 RAMSAY PLACE
Three bedrooms, 1½ bathrooms. Last house to be completed on this quiet desirable cul-de-sac in Gordon Head. Come and see us there.
TERRY SMOLLETT
595-5171 656-5882
Realtor
Canada Trust



cedar hill place
1725 CEDAR HILL CROSS ROAD
LUXURY WITH A DIFFERENCE
AMENITIES: Underground Parking — Large Ensuite Storage — Washers and Dryers in Each Unit — Rec. Room — Workshop — Choice of Carpeting.
PRICED FROM $33,500
OPEN TO VIEW, 1:30 to 4:30
Daily (Except Sunday)
PACIFIC STRATA SERVICES LTD
386-2437
201 - 727 JOHNSON STREET

1500 SQ. FT.
ON
FORT STREET
WITH
PARKING
CALL
D. W. SMITH
598-3321
JACK MEARS
OAK BAY REALTY LTD.

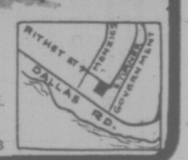


WINDSOR MANOR
848 Esquimalt Road
Display Suite No. 5
OPEN
Mon.-Sat., 1:30-4:30
DELUXE CONDOMINIUM APARTMENT HOMES
Maximum Financing Available
ONE BEDROOMS FROM $24,500.
TWO BEDROOMS FROM $35,500
Compare the Value.
• 1 and 2-bedroom suites
• Some with 1½ baths
• patios, balconies, parking
• appliances, drapes, carpeting
• immediate possession
• 12 spacious floor plans
• sauna and swirlbath
• recreation and hobby areas
• convenient location
• 5% down payment
CANADA PERMANENT 1125 Douglas St. 382-9191
EVENINGS, CALL: H. J. McDannold, 658-8844

Arran House 545 Rithet St.
Luxury Condominium Suites
1, 2 or 3-bedroom suites, some with fireplaces, 1½ bathrooms. Kitchen with 30" self-clean range, 14 cu. ft. frost-free fridge, garbage disposal, dishwasher, in-suite washer, dryer, lockers plus ample in-suite storage. EXTRA LARGE BALCONIES.



From $38,400
CALL 592-2407 or 388-7433
VIEW 2 - 4:30 7 DAYS A WEEK 6:30 - 8:30 MON. THRU SAT.
Whyte & Gower
OAK BAY PROPERTIES LTD. 2227 OAK BAY AVE.
Exclusive Agents: Victoria's Leading Condominium Brokers
Call 592-2407
Built by J. Fitterer Builders Ltd. 388-7433/598-1223



THERE IS ONLY ONE—SAVOY
One of the Best Investments You Can Make and Still Live in Luxury
• Fastest selling luxury condominium in Victoria
• Three quarters sold in just 10 weeks
• The remaining 14 luxury apartment homes are of the same superior standard as those that have already been sold.
• 11 Storey steel and concrete construction
• In the heart of the City with interests to keep you happy all year round
• Park, Church, Inner Harbour, Restaurant and shops — all just a short walk away
• A few super bachelor suites still available
• A few 1-bedroom luxury apartments left
• A few two bedroom luxury view apartments left
• One two-bedroom and den superior view suite available



Visit Us 1 to 9 and join the select group of discriminating Victorians who know a good thing when they see it.
For special viewing appointments in the
Please call The Savoy 384-4657 or Park Pacific Investments 383-4124
The Savoy
777 BLANSHARD at McLURE
"A Touch of Class"
TRADE YOUR PRESENT HOME SO WE MAY OFFER YOU A GUARANTEED SALE
Park Pacific Investments Ltd. 383-4124 or J. B. Young Res. 598-1818

$80M Pollution Fight Facing Pulp Mill

VANCOUVER (CP) — A pollution control program that could cost $80 million now is required at the Prince Rupert plants of Canadian Cellulose Co. Ltd., company officials said Thursday.

They were commenting on the effect of a pollution control permit issued this week by the B.C. Pollution Control Branch for future operations at the mills. The kraft and sulphite plants will have to be brought up to level B conditions within the next four years.

This will require installations approximate to those being installed at the Port Alice sulphite mill of Rayonier Canada which were the subject of a long board hearing two years ago.

Level B requires that the pollution control system reduce basic oxygen demand of the plants to 60 pounds per ton. Board officials said present data shows a demand of from 1,200 to 1,500 pounds per ton.

Donald Best, senior vice-president of CanCel, a public company in which the province of B.C. owns 79 per cent of the stock, said that the conditions imposed looked reasonable.

A spokesman for the Pollution Control Branch said that there are three sides to the permit stipulations. The first governs the operations of the bleach kraft pulp mill. This will require equipment to handle 30,000 tons of effluent per day, including suspended solids and settleable solids. This work must be completed by Dec. 31, 1978.

Additional installations will be necessary in the wood room.

Pollution there results primarily from wood chips and bark residue in the barking operation, and will call for better centrifugal cleaner systems to remove suspended solids.

The major problem, it is reported, will come in upgrading the bleached sulphite mill which has until Dec. 31, 1979, to meet the B level.

Pollution officials said this appeared to call for two-stage installation, as with Rayonier's Port Alice plant, the first to instal a fibre recovery system and handle suspended solids.

The second stage requires advanced chemical recovery boilers. A submerged outfall will have to be installed to replace present onshore discharge of waste.

Best said CanCel has done a good deal of advance work on anticipated changes that might be required and has prepared cost estimates for work over four-, six- and 10-year spans.

b.c. briefs

Unused Seat Belt Blamed in Death

VANCOUVER (CP) — Glen McDonald, city coroner, said Thursday failure to use his seat belt was largely responsible for the death Sunday of Christopher Harold Edwards, 19, of Burnaby.

Edwards was crushed to death by the mail truck he was driving following a collision with a car. He fell through an open door before the truck rolled over him.

McDonald said ventilation in the trucks is adequate and the post office warns drivers each spring to not drive with the doors open.

"The trucks have two windows which open," said McDonald. "I suppose it's cooler with the doors open too, but the drivers are told to wear their seat belts and that's the most important thing.

On July 15, Allen Clarke, 24, of Aldergrove was killed when his mail truck rolled on top of him in Langley

Former Tenants Win Suit

VANCOUVER (CP) — Four former tenants of a downtown hotel were awarded damages of $25 each Thursday against their landlord for failing to provide accommodation fit for human habitation.

The four were part of 36 tenants who took action in small claims court against landlord Wayne Foo for damages of $1,000 each.

Judge Edward O'Donnell adjourned 30 of the cases indefinitely and two were refused damages because they were the wives of tenants and not actual tenants.

Gerald Green, lawyer for the tenants and Bruce Robson, acting for the hotel, indicated an out-of-court settlement will be negotiated for the remaining 30 tenants.

MERIT LACKING ON BOTH SIDES

VANCOUVER (CP) — The provincial Labor Relations Board has dismissed for lack of merit complaints filed by each side in a labor dispute between unions and four Thomson newspapers in B.C.

The decision was made public Thursday after a hearing July 2.

The Labor Relations Board also dismissed a union application for appointment of an arbitrator in the dispute at Nanaimo Free Press.

At the hearing, Rory McDonald, a lawyer representing the International Typographical Union and the International Printing and Graphic Communications Union, withdrew the major complaint of strikebreaking.

The ITU had claimed strikebreakers were used at Penticton Herald, Kamloops Daily Sentinel and Kelowna Courier.

COMPARE
Clarence House



139 Clarence St.
(between Simcoe and Niagara)
- Magnificent sea view
- All are corner suites
- Guest suite
- Swimming pool, sauna, swirl pool, card room
- Undercover parking
- Ample storage facilities

Deluxe 2-Bedroom Condominium Suites $51,000 to $76,000

EXCEPTIONAL VALUES
TRADE YOUR PRESENT HOME
SO WE MAY OFFER YOU A GUARANTEED SALE
OPEN DAILY 1 to 4:30 (Except Sunday)
EVENINGS 6:30-8:30
Call 592-2407 — EXCLUSIVE AGENTS
Whyte & Gower
OAK BAY PROPERTIES LTD. 2227 OAK BAY AVE.
Victoria's Leading Condominium Brokers

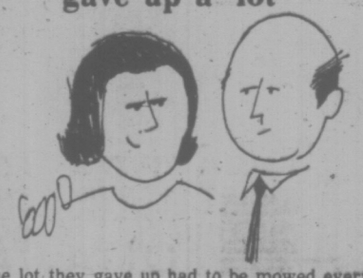
2659 HILLSIDE
corner of Hillside and Douglas
Bank of Nova Scotia to be expanding this fall
Over 9,000 sq. feet of prime retail and office space
Yes—we can accommodate the small tenant
LOTS OF PARKING
VERY COMPETITIVE RATES
Let Us Plan Your New Facilities
CALL D. W. SMITH
598-3321
JACK MEARS
OAK BAY REALTY LTD.

OPEN HOUSE BY OWNER
SOUTH OAK BAY
2487 PLUMER OFF BYNG ST.
1 P.M.-5 P.M. SATURDAY 2ND AUG.
Superb 3 bedroom home. 1475 sq. ft. of floor space, mint condition, perfect location, Cul-de-Sac, many extras. Full Price $84,950
PHONE 598-3261



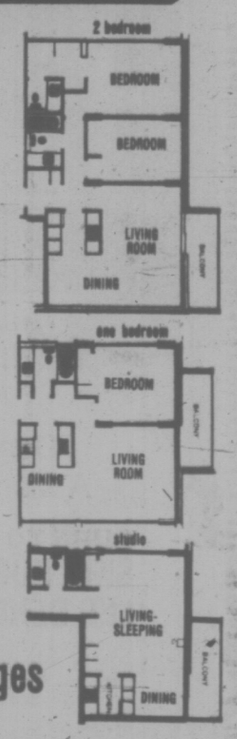
ESQUIMALT — 5 BEDROOMS
$58,900???
BELIEVE IT!!
OPEN TO VIEW SAT. 1-4
1268 PARK TERRACE
A terrific family home completely redecorated. Wall-to-wall carpet up and down, 5 bedrooms: 3 up, 2 down, 1½ baths, large living and dining rooms, kitchen with family-size eating area, bright family room. Utility-storage-workshop downstairs. Drive-in garage, private patio, new fencing.
KIDS—Use the new swimming pool, arena, lacrosse and ball fields minutes away.
MOMS—All levels of schools close by. Duplex zoned. Just listed. Hurry on this one.
CALL KEN MANN
Bus. 598-5144 Res. 592-7443
T. L. MANN & ASSOCIATES LTD.

John & Mary gave up a 'lot'



The lot they gave up had to be mowed every week, and the hedge trimmed, and the roses dusted. The house on the lot had to be painted and repaired, too. Yes, they gave up a lot, but now they've got freedom, security, convenience and best of all — VALUE! Why don't you give up your lot too and head for NORTHPORT?
1 Bedroom from $29,200, 2 Bedrooms from $34,900.
1571 Mortimer at Shelbourne St.
Open Mon.-Sat. 1 to 4 p.m.
NOW! 7-9 P.M. Mon.-Thurs.
NORTHPORT
Exclusive Agents Hanley Agencies Ltd. 385-7761
JIM TYLER and BRIAN SHARP

Panoramic Ocean View
90% FINANCING
1 BEDROOM From $26,000
2 BEDROOM From $35,000
STUDIO From $19,000
- 2 Resident Managers
- Fridge, stove
- Laundries on alternate floors
- Drapes
- 3 High-Speed Elevators
- Controlled Entry
- Underground Parking
- Pool
- Sauna Baths
- Whirl Pool
- Putting Green
- Bowling Green
- ½ Block to Beacon Hill Park
- 2 blocks to downtown
- Workshop



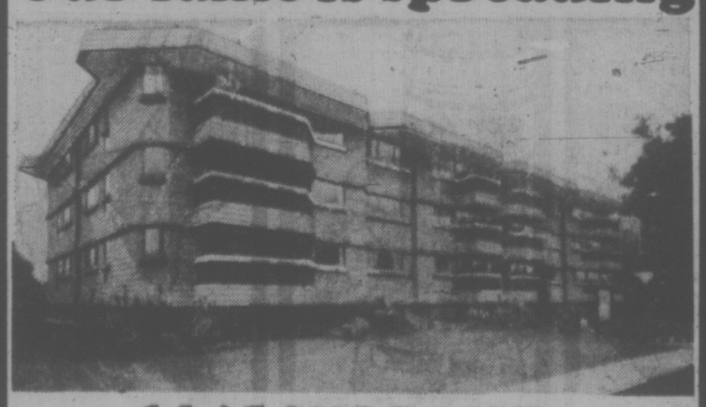
SECURITY, SAFETY HI-RISE CONCRETE
10% Mortgages
Open 2-8 Daily
Orchard House
Sales office at No. 2310 - 647 Michigan Street, James Bay
Phone 382-8231 or 382-8232

SIDE BY SIDE DUPLEX



Choice Fairfield location with views of Gov't. House. Top quality construction in excellent condition. Two Bedrooms, plus sewing room and separate dining room on each side. Carport, fireplaces, all appliances. $85,500. Courtesy to all realtors.
LOREA K. TUBB
386-3231 477-6617
BLOCK BROS. REALTY LTD.

Our fame is spreading



1145 HILDA ST.
(just off Cook)
OPEN DAILY For Viewing 1:00 to 9:00 (except Monday)
Hostesses on duty 1-4 p.m. Sundays
If you're Fiercely Finicky — Want to be the centre of attention — Come and linger awhile
- 2 Bedrooms, 1½ bathrooms
- Large bright Living Room
- Wall-to-Wall Carpeting
- Hobby and Recreation Room
- Covered parking
- Elevator
- Coloured Appliances
- Spacious Balconies — Patios
- A Quality Constructed Apartment Home built by REESON & PINCH

$39,500 to $44,900

THIS ONE DOES IT ALL, AND THAT'S A PROMISE FROM US
KNOWLES REALTY LTD.
Bill Knowles 656-3779
384-8101
Greta Hofmeister 592-6372

WHITTOME'S
Estd. 1898



BEAUTIFUL WATERVIEW
QUIET CUL DE SAC
An immaculately kept 2 or 3 bedrm. home in good area overlooking the Gorge. Liv. rm. with tile fireplace, large bright kit. with dining nook and lots of cupboard space. Lovely W/W over hardwood thru out. Four-pce. vanity bath, full cement bsmt. with rec. rm. and 3rd bedrm. Large private sun deck overlooking pleasant landscaped garden with waterviews. Separate drive-in garage with workshop. A spotless property offered at a reasonable price. $47,000. Call:
388-4271 GARY MENZEL (Res.) 477-8494

PAT BAY AREA
Ample water supply
5 min. drive to Sidney
17.57 ACRES
Possible 2 acres min. farm zoned land freeze
ASKING $122,990
Please call:
JACK SWANSTON
388-4271
(Res.) 592-6338

WHITTOME'S



OPEN HOUSE FRI. 7-9, SAT. 1:30-4:30
575 RAYNOR ST. — VIC WEST
$48,500 — IN-LAW SUITE
Close to Banfield Park, this 3 bedroom split level home must be seen to be appreciated. Only 7-years-old with new shag wall-to-wall carpet throughout. L-shaped living and dining room. Eating area in nicely appointed kitchen. In-law suite has living room, bedroom, kitchen and 3 pce. bathroom and a separate entrance. Easy to care for. 50'x120' lot with area for kitchen garden.
388-4271 JOE MANTON Res. 382-5211

706 FORT STREET 388-4271



There's more to come home to at
THE TALISMAN
929 Esquimalt Rd.
Only — 3 left — all have mountain or harbour views from their balconies. Controlled entrance, friendly atmosphere, hobby room, sauna and whirlpool, ample parking, entertainment lounge.
$34,000 to $38,500
Easy Terms
Open Daily 1 p.m. to 5 p.m.

4520 WEST SAANICH 479-1667

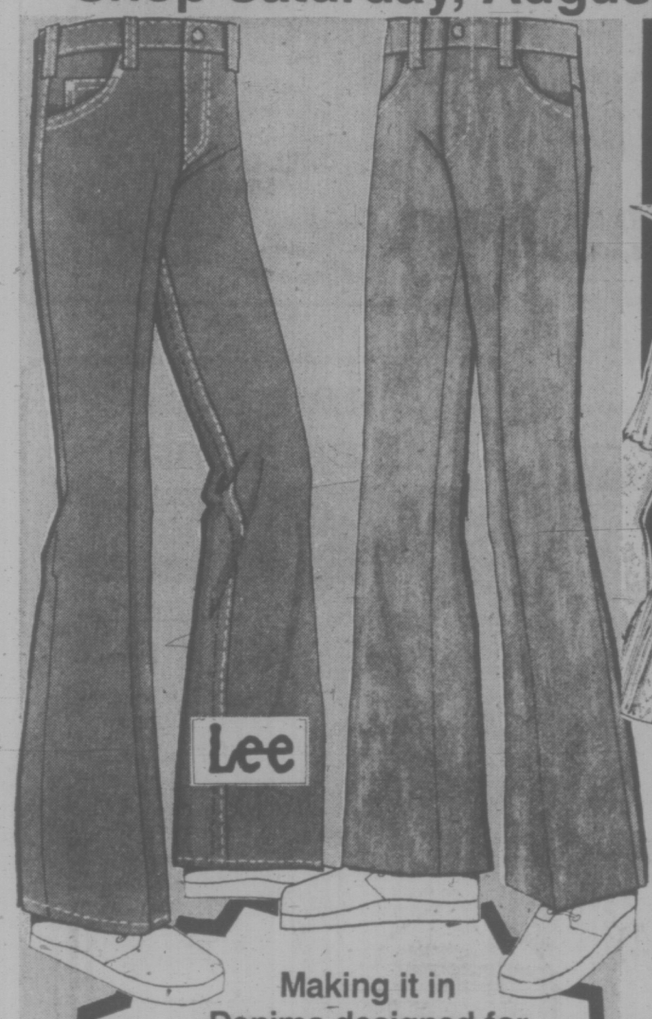
J. H. Whittome & Co. Ltd.

SK Kmart®

Gives Satisfaction Always!

Hot Summer Buys

Shop Saturday, August 2nd — While Quantities Last



Making it in Denims designed for A Man's Casual Lifestyle!

SURE TO FIT — SKIN HUGGING LEE DENIMS

Skin hugging Lee's styled for action and comfort! Zipper fly. Front and back pockets. Belt loops. Navy denim only. Men's 28-38.

K mart Price **10.88**

EASY FITTING FADED LOOK CASUAL JEANS

Get a great look going in a pair of these rough 'n rugged jeans! Zipper fly. Belt loops. Front and back pockets. Popular shades. Men's broken size range.

K mart Price **5.99**



FALL & WINTER SHORT SLEEVE PULLOVERS

K mart Price **2.99**

Take it from the top and choose from among the many assorted styles and colours in short sleeve pullovers! Misses' Small-Medium-Large. Made in Canada.

NOT NECESSARILY AS ILLUSTRATED

FASHION PRINT SHORT SLEEVE DRESS SHIRT

K mart Price **3.33**

Easy-care, wrinkle resistant 65% Polyester 35% Cotton shirts! Stylish long pointed collar. Button front and pocket. Assorted popular fashion prints. Men's 14½-17.

LONG SLEEVE CARDIGANS & PULLOVERS

K mart Price **3.33**

Great toppers made of easy-care Acrylic. Long sleeve cardigans and pullovers in a wide variety of styles and colours. Misses Small-Medium-Large. Made in Canada.

NOT NECESSARILY AS ILLUSTRATED

DELICIOUS COOKED HAM

Succulent lean cooked ham sliced to your desired thickness. A tasty treat for holiday entertaining!

K mart Price **2.27** per lb.



FEMININE PRINTED LONG GOWNS

Slip into cosy comfort with a brushed long gown made of a soft 80% Acetate 20% Nylon blend. Attractively styled with round neck, rounded bottom and slit sides. Assorted screen prints in Pink, Blue or Yellow. Small-Medium-Large.

K mart Price **3.33**

QUEEN SIZE PANTY HOSE

Sheer tendrelle yarn panty hose with reinforced panty brief with plainknit stocking. Assorted shades.

K mart Price **67¢**



FOCUS IN ON THESE GREAT FILM BUYS!

FOCAL 135-20 COLOUR SLIDE FILM K mart Price **2.49**

KODACHROME 135-20 SLIDE FILM K mart Price **3.49**

Processing included. Superior quality. Satisfaction guaranteed.

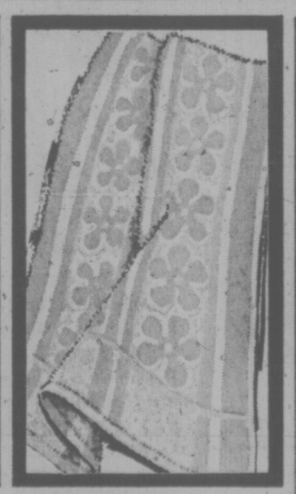
(LIMIT 2 PER CUSTOMER.)



VALUE PRICED SHREDDED FOAM PILLOW

K mart Price **1.93**

Get a good night's sleep at a bargain price! Shredded foam with foam shell and white cotton cover.



BEAUTIFUL COTTON TERRY BATH TOWELS

K mart Price **99¢**

Cheery assortment of thick 'n thirsty cotton terry bath towels. Dramatic patterns in a vibrant selection of colours. Approx. 22" x 44".



3-PLY PHENTEX CRAFT YARN 3.2 OZ. BALLS

K mart Price **5 balls for 2.77**

Great for knitting, crocheting and craftwork. Huge selection of popular shades.

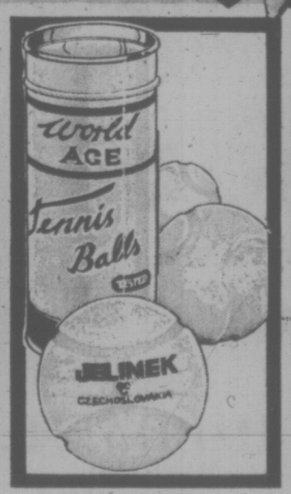


KLEENEX... YOUR COLD'S BEST FRIEND

K mart Price **3 boxes for 1.00**

Kleenex gives you softness and strength! So stock up now — the "cold" season is ahead! Assorted colours.

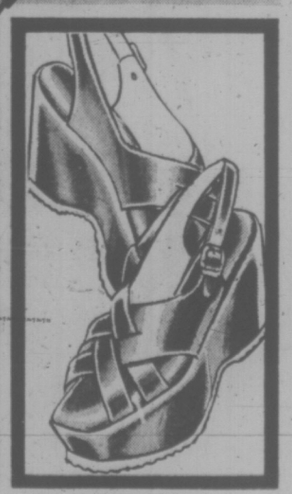
LIMIT 3 PER CUSTOMER.



WORLD ACE PUTS A BOUNCE IN YOUR GAME

K mart Price **2.87** tin

Swing into action on the courts and ace the game with World Ace tennis balls. White balls come 3 to an air tight tin.



HIGH STYLE PLATFORM WEDGIES

K mart Price **10.00** pr.

Step out in style in a pair of these casual platform sole shoes! Wedge heel. Cross strap with sling back. Women's 5-10.

UNIVERSITY HEIGHTS SHOPPING CENTRE
3986 SHELBOURNE, VICTORIA, B.C.

It's a Holiday Weekend But No Rest for Teachers



AROUND OUR SHORES
pat dufour

While most boaters will be relaxing on this holiday weekend, the Canadian Yachting Association has two events organized that will keep participants working at full throttle.

On the Island, the CYA's Learn to Sail co-ordinator, Bob Thomson of Ottawa, along with fellow-Ontarian Greg Cockburn and Luke DeKat of Vancouver will be holding a seminar at Schooner Cove in Nanoose.

Open to all CYA instructors and sailing advisers on Vancouver Island, the seminar is one of many planned across the country, designed to promote good teaching skills.

The seminar starts at 9 a.m. Saturday, continuing until 10 p.m., and lasts from 9 a.m. to 5 p.m. on Sunday.

★ ★ ★ ★

Over at Royal Vancouver Yacht Club 13 crews from Manitoba west will be competing in CYA's Western Canadians, using the club's Flying Juniors. Racing started today in the 16-years-and-under event and ends on Monday. Jeff McBride with Julian Thornton of the Royal Victoria Yacht Club are one of the three crews on the B.C. team.

★ ★ ★

Local sailors taking part in the Esquimalt Squadron, Canadian Forces Sailing Association's annual regatta, will have a combination of fun and good racing for holiday fare.

Tonight at 6:30 p.m. there's the usual long-distance race from Cattle Point to Esquimalt Harbor. Series racing begins at 10 a.m. Saturday and Sunday for both keel boats and dinghies.

★ ★ ★

Doug Turnham sailed his Barracutta to top place in the first single-handed race for keel boats organized by the club and also won a second place in regular series racing held Sunday, being beaten out by Fred Douglas' Virtue. Top Sailerette was Don Beaudry's Black Hawk.

Those were the last races of the series, which was won by Ed Haines' Lotte as Paul Jensen's Dania and Virtue placed second and third.

★ ★ ★

With a break for cruising, RVYC begins its Wednesday night series racing at Cadboro Bay next week. Start time is 6:30 p.m.

★ ★ ★ ★

You don't have to be a boater to enjoy the fourth annual Sidney rowing review, which runs from 9 a.m. to noon on Saturday.

There will be classes for both sexes in various age groups, ranging from youngsters in seven-foot prams to a four mile-row for the most hardy. In addition to cash prizes, there's a bottle of rum for the oldest competitor. This might very well go to 70-year-old John Newman, who has won the four-miler in the last three reviews.

And, if you've no craft of your own on which to enjoy the holiday weekend there's always the people's boat, the Princess Marguerite.

Some of the best-dressed women in the area will be aboard her when she makes her two runs between here and Port Angeles on Saturday. They will be the gals taking part in the fashion shows to be held on both runs, which begin at 1:30 p.m. in the Inner Harbor, return time being three hours later.

There will be similar shows each Saturday for the following four weeks with various local dress shops lending a hand.

Trabert Man on Spot

NEW YORK (AP) — Will Jimmy Connors play for the United States Davis Cup team?

Not so long as Dennis Ralston was captain, he wouldn't. And, Bill Riordan, Connors' manager, says he won't play for Tony Trabert, either.

Trabert, a Davis Cup player and international singles champion in the 1950s and now a teaching professional in California, has been named captain of the team by the U.S. Tennis Association.

The appointment was an effort to calm the turbulent tennis waters and put the U.S. back into Davis Cup contention after early-round defeats the last two years.

One of the keys was to get Connors to play.

"The USTA came to us four or five months ago saying they wanted to talk, to try to bring all the sides together," said Diordan from his office in Salisbury, Md.

Riordan said Stan Malless, president of the USTA, went over a list of 20 possible candidates for the hob. Perhaps one would please Jimmy.

"The list was endless," said Riordan. "The only one that Jimmy couldn't agree with was Tony Trabert. It's obvious to me they don't want Connors."

Riordan said Connors' objections to Trabert were personal and philosophical. He said Trabert, a teaching professional and sometimes television commentator, made disparaging remarks about Connors during a telecast of the Australian Open championships, verbally abused Connors' mother and then, in Las Vegas during Connors' challenge match with John Newcombe, took Riordan aside.

"He went into a long harangue about how Connors was disgraceful on the court," Riordan said. "He said if he had his way he'd suspend him. He went into the glory days of tennis in the 1940s and 1950s and I told him that things had changed.

"Basically, this is another American tragedy. We lived through Watergate and Vietnam. This tails off in proportion, but it is a sad day in tennis."

Despite Riordan's dire predictions, Trabert plans to meet with Connors and his manager in an effort to iron things out.

"I'd like to talk to Jimmy personally and tell him what I have in mind, clear the air," said Trabert. "I think I can if we can sit down."

"THE ROLLERS" IS A SCREAM!

BUY-RITE FURNITURE WAREHOUSE
704 VIEW ST. (BASEMENT) TEL: 385-4744
SELLS for LESS!
—THAT IS WHAT BUY-RITE CUSTOMERS TELL US—
NEW FURNITURE STOCK REDUCTION CLEARANCE!
Floor Samples—Discontinued Items—Slightly Shop Soiled etc.
• CHESTERFIELDS • CHAIRS • DINING AND BEDROOM SUITES
• MATTRESS AND BOX SPRINGS • BUNK BEDS • SOFA BEDS
• LAMPS • COLONIAL FURNITURE PIECES • COFFEE AND LAMP TABLES
• READY TO PAINT FURNITURE • AREA CARPETS • DESKS • BOOKCASES
• CHINA CABINETS • OCCASIONAL PIECES, ETC., ETC.
FLEXIBLE BUDGET TERMS ON APPROVED CREDIT
Open Daily 9 a.m. to 5:30 p.m.
Fridays 9 a.m. to 9 p.m.
Closed Sundays-Mondays
Free Parking — One Hour
View Street Parkade
We Stamp Your Ticket

Give yourself a chance to win
$100,000.
Lucky Leo Lottery
FIRST PRIZE
$100,000.
99 PRIZES IN ALL.
Give crippled children a chance.
This is the lottery that gives you more than just a chance to win $100,000, or any of the other 98 prizes. The Lucky Leo Lottery also lets you help the disabled children and adults in B.C. who really rely on the Bunny Buses to get them to school, treatment centres, sheltered workshops and social activities.
Help keep those buses rolling in all parts of B.C. (And help yourself to a chance to win!) Send for a ticket today.
To order your tickets, mail this coupon to:
LUCKY LEO LOTTERY
The British Columbia Lions Society for Crippled Children
3937 Quadra Street
Victoria, B.C. V8X 1J5
$2.00 PER TICKET
Early Bird Draws: August 28th and October 6th.
NO. OF TICKETS REQUIRED ____ AMOUNT ENCLOSED ____ CHEQUE ☐ MONEY ORDER ☐
NAME ____
ADDRESS ____ PHONE ____
CITY/TOWN ____ POSTAL CODE ____
Authorized by the Government of British Columbia LICENCE NUMBER 18450
Sponsored by the B.C. Lions Society for Crippled Children.

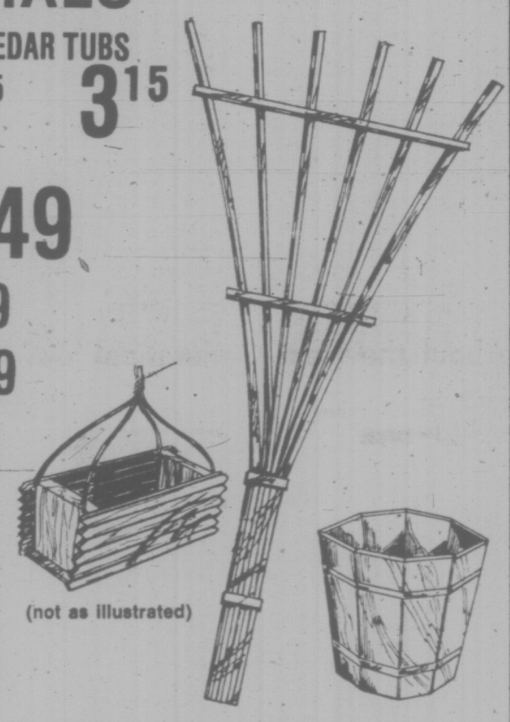
SUMMER CLEARANCE SALE!
ends August 8th





FERTILIZERS
10-6-4 FOR LAWNS, 40 lbs. 3.29
6-8-6 GENERAL PURPOSE, 40 lbs. 3.29
COMPOSTED STEER MANURE, 40 lbs. 1.49

GARDEN SPECIALS
10" CEDAR TUBS Reg. 4.15 SPECIAL 2.49
12" CEDAR TUBS Reg. 6.15 SPECIAL 3.15
LOG STYLE HANGING BASKETS Reg. 2.79 1.49
PLASTIC WATERING CAN 1.39
5'0" RECTANGULAR TRELLIS 1.99
6'0" or 7'0" FAN TRELLIS 2.49



(not as illustrated)
BARBECUE TOOLS Reg. 99¢ WHILE THEY LAST 49¢

CEILING TILE
16x16 PLAIN WHITE 64 sq. ft. Carton 15.49
12x24 PLAIN WHITE Centre score. 64 sq. ft. per carton 15.49
12x12 STIPPLE TILE 64 sq. ft. per carton 14.49

ALL GARDEN TOOLS HOSES AND LAWNMOWERS
25% OFF

LUMBER AND PLYWOOD

1x6x4'0"	Rough Cedar	ea. 48¢
1x8x4'0"	Rough Cedar	ea. 63¢
1x8x5'0"	Rough Cedar	ea. 80¢
1x8x6'0"	Rough Cedar	ea. 96¢
4x4x5'0"	Rough Cedar	ea. 1.90
4x4x6'0"	Rough Cedar	ea. 2.28
2x4x8'1"	S4S FIR	ea. 77¢

¼x4x8 ¼" D SANDED PLYWOOD. 7.65

LADDERS

4'0" ALUMINUM STEP LADDER	17.29
5'0" ALUMINUM STEP LADDER	19.49
4'0" WOOD STEP LADDER	13.79
5'0" WOOD STEP LADDER	17.29
6'0" WOOD STEP LADDER	20.49

4x8 MANOR HOUSE BRICK Slightly damaged 8.95

CORRUGATED P.V.C. 4 Colors

26"x8'	2.95
26"x10'	3.95
26"x12'	4.95

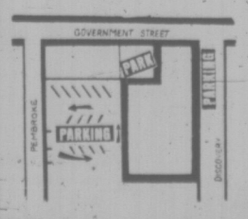
FLOORING

1x4 E.G. FIR FLOORING lin. ft.	35¢
ARMSTRONG PLACE & PRESS sq. ft.	27¢
ACCOTONE SHEET GOODS Good selection of colors. Sq. yd.	4.95

4-Oz. CORRUGATED FIBERGLASS

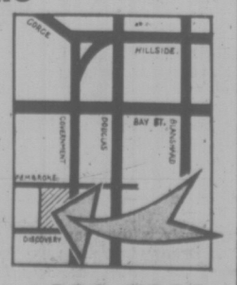
26"x8'	4.87
26"x10'	6.83
26"x12'	7.33

All Goods Subject to Prior Sale



CHARGEX master charge

VICTORIA IRLY BIRD
2000 Government St.



382-7261



bill walker

A Stimulant To Make Race Horses Functional

The question was: "I see there's a move in Washington to have the racing commissioners there reverse the decision permitting the use of the controversial drug phenylbutazone. What is this drug and what does it do to a horse?"

Being no expert in this field, I went to other sources, and herewith are some if the observations. I found them interesting.

This is the drug commonly known as Bute, is basically a stimulant for horses which race, relives inflammation, enables a horse to run better with pain and to run when it otherwise wouldn't. In other words it is the horsey pill that might make old crocks (think young again, and young ones forget their aches and pains.

It's true there have always been mixed emotions among horsemen and racing officials regarding its use; and no, it is not permitted at Ex-Park.

One of the arguments against its use is that, as pain is nature's built-in defence mechanism, wouldn't horses that use Bute tend to overextend themselves and isn't that unfair to the horse?

This has been one result of an experiment conducted at the Bowie Track in Maryland this year where Bute was legalized on a trial basis.

Racing officials expected big increases in the size of the fields for races, gamblers expected to see big changes in form, trainers thought they would face enormous drug bills.

Running On False Courage

But the new rules didn't make more horses ready to run. The size of the fields weren't increased. There wasn't that much change in form and now trainers and owners are asking themselves if the move to Bute was worth it, because more horses were breaking down.

One trainer at Bowie reported that 30 per cent more horses were breaking down with Bute than before it was legalized. And naturally, when a horse is destroyed, racing commissioners and horsemen alike must be asking themselves the question if the drug was part of the reason.

The gross part of the controversy is that some people really don't care about the horses. All they are interested in is the almighty dollar. And really don't care that the horse who gets hurt may get injured because he is running on false courage.

Some jockeys are against the use of the drug for this very reason, but if they don't take the mount there are 10 other jockeys sitting in the jockey's room ready to accept it. One jockey, Danny Wright, spoke out against Bute in a recent publication. "I'm against it," he said. "I'm concerned whether a horse on Bute is safe. I don't want anybody toying with my life."

Trainers are strapped too. They have to use Bute if they are to survive and win. And if a trainer runs a claimer, which is what most horses are, without Bute, that's like telling everyone his horse is as sound as a dollar. And when that news gets around his horse will be claimed instantly.

About the Next Generation?

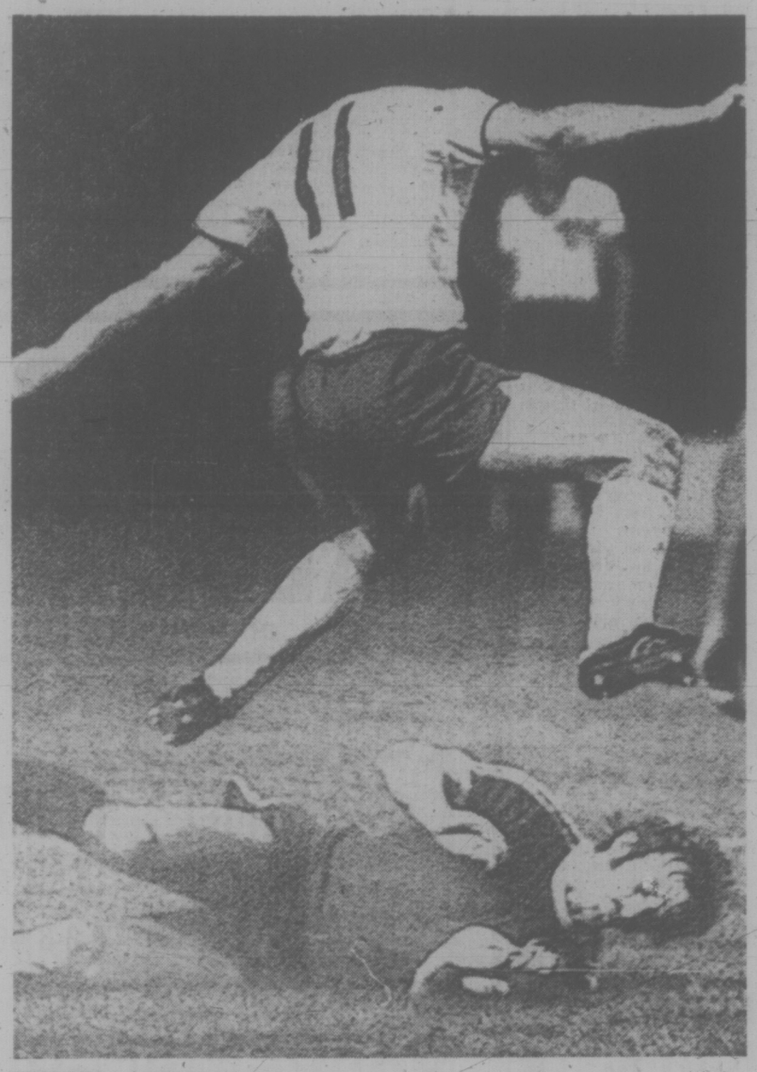
There is also another problem that hasn't been fully investigated because of the time factor And that is: what effect will overuse of Bute have on the breeding industry?

The consensus is that nobody really knows what the drug is doing to the horse or what it will do to the stud and the next generation of foals.

Probably the best way to explain Bute to the layman is that it works like a general pain killer a dentist might give a patient after extracting a tooth.

Speaking of horses and drugs there is another name that has cropped up from time to time and that is Lasix. This is different than the pain-killer type and has curried more favor among horsemen. It is described as a diuretic that flushes out a horse, lowers its blood pressure and heart beat rate and helps prevent bleeding from the nostrils. One report says it reduces bleeding by 75 per cent. But the danger is that trainers must be careful to keep their lasixed horses from becoming dehydrated. They do that with an intravenous administering of potasium and sodium to restore a proper electrolyte bafance. Or so I am informed.

And I hope that answers your question. At least partly.



HEADLESS HURDLER Eberhard Vogel (11) leaps over fallen Canadian player during Thursday night's exhibition soccer between East Germany and Canada in Ottawa. Canadian was not hurt and Vogel showed his head again after the hurdle as he scored three times to lead East Germany.

Technically Poor

OTTAWA (CP) — Displaying superb ball control and better conditioning East Germany, lead by Eberhard Vogel with three goals, dumped Canada 7-1 Thursday in international soccer.

Joachim Streich added two goals for the Germans, who led 3-0 at half-time, with single scores coming from Hans Jurgen Riediger and Jurgen Pommerenche.

Carl Rose scored the lone Canadian goal to the delight of 8,346 fans. The temperature hovered around 33 degrees Celsius 91 F taking its toll on the players.

German coach Georg Buschner told reporters the Canadian team was overtrained in toughness and physical ability but was deficient in the technical aspects of the game. There was little that could be done to improve Canada's hopes for next summer's Olympic Games in Montreal.

Canadian coach Bill McAllister said his squad started training four weeks ago and after playing their hearts out in Toronto, "it's pretty hard to come back two nights later against a machine-like team such as the Germans have."

Cole, Jackson Shine As Hitters Handcuffed

Larry Cole and Randy Jackson made it a pitchers' night Thursday in Stuffy McGinnis Men's Softball League play at Central Park.

Cole allowed just three hits and struck out 12 as he sparked Royal Oak to a 5-2 triumph over Nanaimo A and B.

Jackson gave up only four hits as hurled leading Ingraham Hotel to a 4-0 victory over second-place Seaboard Construction.

Ingraham gave him all the runs he needed in the second inning when the club used two walks and four hits to score all its runs.

In the Heywood Avenue Men's League, Barry Webowski stole home in the seventh inning to give Eagles the winning run in a 3-2 triumph over Tony's Holdings.

The victory put the leading Eagles one game ahead of idle Capital Builders.

In semi-final action in the Sidney Men's Association at Sanscha Park, Roy Corpess slammed a three-run home run in the seventh inning to give Seaboard Properties a 6-5 win over Sidney Hotel in the first game of their best-of-three series.

Cloverdale Paint and Paper meets Harvey's Sports in the first game of the other semi-final tonight at 6:30 p.m.

★ ★ ★

STUFFY McGINNIS LEAGUE

	P.	W	L	T	Pts.
Ingraham	32	27	5	0	54
Seaboard	34	22	11	1	45
Nanaimo A and B	33	19	13	1	39
Royal Oak	35	18	17	0	36
Port Angeles	35	14	21	0	28
Sooke	35	13	22	0	26
Tony's Holdings	31	11	19	1	23
Mike's Sports	35	8	24	3	19

HEYWOOD AVENUE

	W	L	Pct.	GBL
Eagles	14	4	.777	—
Capital Builders	13	5	.722	1
Tony's Victoria	11	8	.578	3½
Webb and Trace	9	6	.601	3½
London Boxing	9	9	.500	5
Metro Toyota	7	9	.437	6
Molsons	4	12	.250	9
William Head	1	15	.062	11½

Nanaimo A and B 200 000 0— 2 3 2
Royal Oak 100 021 x— 4 6 2
Bob Swanson and Ralph Brantring, Bail Haslam (6); Larry Cole and Bob Gray.

Seaboard 000 000 0— 0 4 1
Ingraham 040 000 x— 4 8 0
Phil Berry and Tom Robertson, Wayne King (6); Randy Jackson and Paul Kraeling.

Romanian, Japanese Lead Gymnastics

MONTREAL (CP) — Nadian Comaneci of Romania swept through the optional exercises and took top honors Thursday in Women's competition at the International Competitions 1975 Gymnastics Meet.

Miss Comaneci, 13, totalled 76.85 of a possible 80 points in the two-day compulsory and optional exercises to finish ahead of chief rival Nelli Kim of the Soviet Union with 76.50 points.

Kelly Munchie, a 15-year-old from Vancouver who trains in Lakewood, Calif., was the top Canadian, in the 12th place with 73.20 points.

In the men's competition, Mitsuo Tsukahara of Japan scored 57.45 of a possible 60 points in optional exercises for a leading 112.95 total. Japan's Shun Fujimoto was second at 112.50 after scoring 56.75 Thursday, and the Soviet Union's Alexander Detiatin was third with 110.45. Masaki Naosaki of Toronto ws the best Canadian, in 12th spot with 105.60 points after scoring 53.05 Thursday. Philip Delesalle of Victoria was second among Canadian men, standing 18th over-all with 53.70 points Thursday for a total of 103.40. The meet concludes today.

Stewards on Duty At Tennis Courts

In an effort to put an end to long waits for court time, Oak Bay recreation department has appointed stewards at Henderson, Carnarvon and Windsor park tennis courts.

Players must check in with the stewards and matches are limited to one-half hour. Stewards are on duty at Henderson from 9 a.m. to 10 p.m., Carnarvon from 9 a.m. to 9 p.m. and Windsor from 9 a.m. to 6 p.m.

Major Franchise Due for Seattle?

SEATTLE (AP) — An existing major league baseball franchise has been offered to an organization seeking a team for Seattle, says Stan Naccarato, spokesman for the group.

Naccarato, executive vice-president and general manager of Tacoma Twins of the Pacific Coast League, said Thursday the franchise would be shifted to Seattle in time for the 1976 season.

"At this point I can't say what club or even what league," Naccarato said. "To do so would be doing a great disservice to the team involved." He also refused to reveal the members of his backing group. But he said Jimmy Zarelli, president of the Tacoma team, is his "financial adviser."

Naccarato said he feels his group is being looked upon favorably because the Twins have been a success at the gate — somewhat of a rarity in minor league baseball. He said he has had discussions with Bowie Kuhn, baseball commissioner; the presidents of both major leagues and lease discussions with Ted Bowsfield, manager of the King County domed stadium.

Although major league baseball's franchise committee met Wednesday in New York, Naccarato said he had not heard from anyone on the committee. There has been speculation that either San Francisco Giants or Chicago White Sox would be transferred to Seattle.

Savage Rough On Seigfreid

Dutch Savage outlasted Seigfreid Steinke in a bloody coal miner's glove match Thursday in the main event of a professional wrestling card Memorial Arena.

In other matches, Hiro Yagi downed Jim Dimitri, Chief Big Heart whpped Gringo Joe, Guy Mitchell and Dennis Stamp beat Igor Volkoff and Masa Saito and Dorothy Downs defeated Joyce Grable.

Old Putter Doing Job for Rik

HARRISON, N.Y. (AP) — An old, beat-up putter, mallet-headed and wooden-shafted-a gift from his caddy — turned the golf season around for Rik Massengale.

"Just like the last three, four years, I wasn't doing much of anything," Massengale said. "Out in Palm Springs early in the year my caddy, Denny Ferrell, was watching me putting one day and I was complaining about it and he said he had an old putte rI ought to try.

"He brought it out the next day and I've used it ever since. I think that's the biggest change there's been in my season — the putting."

Massengale, armed with that putter, scored eight birdies on his way to a seven-under-par 65 and the first-round lead Thursday in the $250,000 Westchester Golf Classic.

Massengale, another faceless struggler on the tour for his first five years, broke though to his first triumph in the Tallahassee Open — after he'd gotten the caddy's putter — and, with $53,278 in official earnings, has more than tripled his earnings for the entire 1974 season.

He's going for a $50,000 first prize here, but isn't counting the money yet.

"You can't say I'm about to win the golf tournament 'cause I had a good first round," he said. "I've led golf tournaments in the first round before and wound up making $500 for the week. Anything can happen yet."

He had good reason to be less than over-confident. Lurking just a single shot off his pace with a 66 was Tom Weiskopf, a playoff winner over Jack Nicklaus for the Canadian Open title last weekend.

Jerry Pate, a former national amateur champion who is making his first American start as a pro, Pat Fitzsimons and Tommy Aaron were at 67, two strokes back and five under par on the 6,614-yard Westchester Country Club course that often yields some of the season's lowest scores.

The group at 68 was made up of British Open champion Tom Watson, veteran Gene Littler, Dick Lotz, Bud Allin and Ron Funseth.

Rik Massengale	33-32—65
Tom Weiskopf	33-33—66
Tommy Aaron	35-32—67
Pat Fitzsimmons	34-33—67
Jerry Pate	33-34—67
Tom Watson	33-35—68
Gene Littler	35-33—68
Rod Funseth	33-35—68
Dick Lotz	34-34—68
Bud Allin	33-35—68
Bruce Devlin	34-35—69
Ben Crenshaw	35-34—69
Bert Greene	35-34—69
Johnny Miller	34-35—69
Bob Dickson	35-34—69
Joe Inman	35-34—69
Richard Crawford	34-35—69
Gardner Dickinson	33-36—69
Bob Charles	34-36—70
Grier Jones	37-33—70
Mark Hayes	34-36—70
Homero Blancas	34-36—70
Bruce Lietzke	35-35—70
Andy North	36-34—70
Dale Douglass	35-35—70
Julius Boros	35-35—70
Mike Hill	35-35—70
Ed Dougherty	36-34—70
George Knudson, Toronto	36-37—73

Giants Toppled As Reds Roll On

By The Associated Press

John Montefusco could have had a steak dinner, but he had to eat his words instead.

The brash San Francisco Giants pitcher vowed to strike out Johnny Bench four times Thursday night and the Cincinnati Reds slugger promised Montefusco a free meal if he did.

As it was, Montefusco wasn't even around long enough to face Bench four times. The Reds bombed out the righthander with a six-run second inning en route to an 11-6 triumph over the Giants.

"I told him before the game that I'd buy him a steak dinner if he struck me out four times," said Bench, who hit a three-run homer in the big second-inning rally. "Nobody's going to strike me out four times in one game."

The Reds' victory, coupled with Los Angeles Dodgers' 11-10 loss to Atlanta Braves, boosted Cincinnati's runaway lead in the NL West Divison to 14½ games.

In other National League baseball action, New York Mets beat Pittsburgh Pirates 6-2, Montreal Expos defeated Philadelphia Phillies 7-4, Chicago Cubs beat St. Louis Cardinals 5-3 and San Diego Padres beat Houston Astros 5-3.

There were only three games in the American League, with Boston Red Sox sweeping a doubleheader from Detroit Tigers 3-2 in 10 innings and 6-1 while Minnesota Twins beat Kansas City Royals 7-2. The two Red Sox wins raised their American League East Division lead to nine games over the idle Baltimore Orioles.

Pete Rose tripled in Cincinnati's three-run sixth, driving in his 50th run of the season and the Reds outhit the Giants 12-11. Von Joshua hit his fourth homer of the year for San Francisco.

Roland Office hit a three-run homer off Los Angeles reliever Mike Marshall, capping a six-run rally in the ninth inning that gave Atlanta the victory over the Dodgers.

Trailing 10-5 going into the ninth, the Braves scored two quick runs on three hits, including an RBI double by Earl Williams that knocked out Rick Rhoden.

Marshall came in and struck out Dusty Baker for the first out before Larvell Blanks singled home the third run of the inning. Office then hit his game-winning homer over the left field fence.

Dave Kingman hit a two-run homer, his second of the night, to lead a four-run rally in the eighth that lifted New York over Pittsburgh. It was the first time the Mets had beaten the Pirates this season after eight losses.

Larry Parrish's two-run single capped a three-run rally in the first inning and Mike Jorgensen's double highlighted a three-run fifth, leading Montreal over Philadelphia.

Pepe Mangual started Montreal's first-inning rally with a single and moved to second on Jim Dwyer's walk. After a sacrifice advanced the runners, Jorgensen was walked to load the bases and set the stage for Larry Blittner's run-scoring single. Parrish then hit his two run single to give the Expos a quick 3-0 lead.

Jerry Morales' run-scoring double in the eighth broke a 3-3 tie and Manny Trillo squeezed home another run, lifting Chicago over St. Louis.

Bobby Tolan scored the tie-breaking run on an error in the eighth inning as San Diego beat Houston.

sports

DOUG PEDEN - EDITOR

Esquimalt Bats Boom

MONCTON, N.B. — Lori Skinner and Dawn Storey used their bats to help Esquimalt Hygrade Radio win its opening game in the Canadian junior women's softball championship.

Miss Skinner drove in five runs with four hits and Miss Storey had three hits, including a three-run home run and a triple, as Esquimalt thrashed Prince Edward Island 13-5.

Kathy Wilkinson gave up six hits to earn the victory on the first day of the 12-team tournament.

B.C., represented by Esquimalt, and the host Moncton Rebels share the lead in the first division with 1-0 records, while Ontario and Quebec top the second division with 2-0 marks.

Moncton trimmed Saskatchewan 13-7, while Ontario bounced Manitoba 27-6 and Alberta 3-0. Quebec downed Newfoundland 15-8 and New Brunswick 13-7.

Alberta won its other game 12-2 over Grand Falls, N.B., as winning pitcher Holly Denton set a tournament record with 12 strikeouts in four and one-third innings.

The round-robin competition finished Saturday afternoon with the top two teams from each division advancing to the double-knockout tournament final.

B.C. opened today's action with a game against the Northwest Territories.

B.C.	300	431	2—	13	14	3
P.E.I.	011	100	2—	5	6	4

Kathy Wilkinson and Cheryl Eden; Debbie Burns, Barb Mills and Joanne Weir. Home run: B.C. —Dawn Storey.

Puck Clinic For Coaches

MILL BAY—A two-day hockey coaches clinic will take place at the arena here Aug. 23-24.

The clinic, free of charge, will be open to all coaches, managers, referees and other interested individuals.

Organized by the Fuller Lake and Kerry Park minor hockey associations, the clinic will allow coaches to attain Level One of Two certificates.

Instructors at the two-day session will be Dave Dryden, Ron Andruff, Neil Johnson, Ross Vaddiere, Jimmy Dawes and Norm and Larry McNab

Sports Menu

TONIGHT

TENNIS
3 p.m. — Continuation of B.C. Open, Racquet lub.

SOFTBALL
6:30 p.m. — Sidney Men's League, first game best-of-three semi-final, Harvey's Sports vs Cloverdale Paint, Sanscha Park.
6:45 p.m.—Stuffy McGinnis Men's League, Seaboard vs Ingraham, Central Park.
6:45 p.m.—Opening game, Heywood men's invitational tournament, London Boxing Club vs Pacific Fleet, Heywood Avenue Park.

SATURDAY

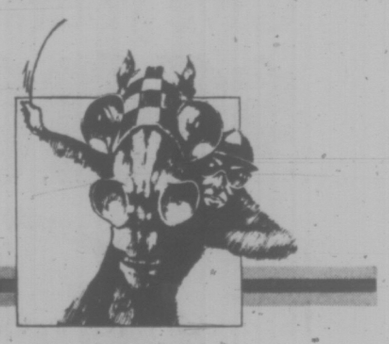
GOLF
8 a.m. — First round annual Esquimalt Amateur tournament, Gorge Vale.

TENNIS
9 a.m. — Continuation of B.C. Open, Racquet lub.

SOFTBALL
12 noon — Start of play, Sooke Invitational men's tournament, Sooke Athletic Park.
10 a.m. — Continuation of play, Heywood Men's League invitational tournament, Heywood Avenue Park.
7 and 9 p.m. — Pacific Coast Men's League doubleheader, New Westminster vs Victoria, Royal Athletic Park.

FIELD HOCKEY
2:30 p.m. — International women's exhibition, New Zealand vs. B.C. President's XI, Macdonald Park.

AUTO RACING
7 p.m. — Time trials, Billy Foster 100 Memorial Trophy race, Western Speedway.



Exciting Thoroughbred Horse Racing
Ten times a day
Parade to Post Wed., Thurs., Fri. 4:15
Saturday, Sunday, & Holidays 1:15 Rain or Shine
Children under 10 not admitted
Longacres
Spend the day in Seattle-Renton

SUPER STOCK OPEN COMPETITION





ROY HASLAM GARY KERSHAW RICK O'DELL
BILLY FOSTER "100" ★ $5,000 PURSE
★ TROPHY DASHES ★ HEAT RACES ★
★ 100 LAP MAIN ★
TIME TRIALS 7 P.M. RACING ACTION 8 P.M.
Adults $4.00, Students and O.A.P. $3.00, Children 6-12 $1.00
WESTERN SPEEDWAY

FISHING REPORT

Good Signs Showing Up At Narrows

Waters from Becher Bay to Sooke continue to rate as the most productive, but the sports fishermen keeping an eye on prospects for the B.C. Salmon Derby might detect an encouraging sign from Sansum Narrows.

Fishing seems to be picking up in the Narrows.

With the showing of chinooks in the 30-pound class, Vancouver Island anglers may like their own chances of winning the $25,000 that goes to the winner of the Aug. 9-10 B.C. Derby.

The derby territory from Cowichan Bay, around Separation Point and down to the Narrows is where they'll all be at. Hopefully, big fish, too.

Latest reports from Cowichan Bay marinas offer fishing from "spotty" to "improving." Sue Parmenter at Pier 66 says some 30 pounders have been caught at the narrows and coho in the five to seven-pound class are showing.

Joe Kuttai at Bayshore admits the Bay itself is "spotty." Most of his regulars have been doing better with the evening bite than in the morning.

★ ★ ★

If you're going out this weekend, then planning to enter the derby the following weekend, some advice: Don't wait until the last minute to check or re-rig your gear or to buy bait and new equipment.

Don't take chances with rusty hooks or swivels or with frayed leaders.

Give yourself time to run to another outlet if your susual supplier happens to run short of bait.

★ ★ ★

Otherwise, regular success continues to prevail in the Lower Island hotspots from Becher Bay to Sooke.

Somewhat embarrassed when his wife brought in a 26-pounder earlier in the week, Bill Fife came back Wednesday with a 33½-pounder, caught off Beechy Head.

Some great fishermen in Victoria softball . . . Herb Bate, Gord Wilkin, the Al Beasleys (Sr and Jr.) and etcetera, but George Wetherell scores a home run with the story of the week.

A 36½-pounder broke his line and took off with leader and flasher. George noticed the fish remain on the surface and gave chase. After 15 minutes, and with the help of another boat, Wetherell was able to net the surface rider.

★ ★ ★

An increasing number of pinks are being caught off Secretary Island and Beechy Head. The "light-liners" are anticipating some fun after Martha Jarvie weighed in 13½-pound coho, caught off the "Trap Shack" near Beechy Head.

Albert Brohman brought in an eight-pound coho Thursday.

Gerhardt Hansen limited off Secretary with a 31-pound chinook, a sockeye and two pinks but the catch of the week was a 42-pounder caught by Cliff Sandwith, off Aldridge Point.

★ ★ ★

Sidney, James and Coal Island waters are slow, as is the resort stretch from Parksville to Campbell River.

Orm Stevenson of Bates Beach Resort feels fishing will improve all along the "resort stretch" when a big school of coho moves away from Mitlenatch Island.

The run may be on the move now. Stevenson said boats fishing Oyster Bay on Wednesday night averaged two and three fish, and there was another flurry of good fishing reported Thursday morning.

COBLE'S FISHERMAN'S CALENDAR
Time for Each Day, "Tells When Fish Bite Best"
FOR THE WEEK AUGUST 3 THRU 10

SUN	MON	TUE	WED	THU	FRI	SAT	SUN
3	4	5	6	7	8	9	10
7:23 a.m.	8:20 a.m.	9:17 a.m.	10:15 a.m.	11:12 a.m.	12:07 p.m.	1:02 p.m.	1:55 p.m.

Time is Pacific Daylight Time — Copyright 1969

Blacker the Fish — Better the Day for Fishing

Former City Player Sets Scoring Record

PETERBOROUGH — Former Victoria McDonalds player Phil Green established an Ontario Lacrosse Association scoring record Thursday.

Green had one goal and 13 assists to finish his junior "A" season with 205 points, 55 of them goals, as he sparked Peterborough Gray-Munros to a 35-11 win over Lakeshore Maple Leafs.

Green, who spent two years with the Bakers before joining Peterborough, came into the game holding a share of the record of 191 points, set in 1967 by Gaylord Powless while playing for Oshawa Green Gaels.

Greig Saves England

LONDON (Reuter) — Tony Greig, taking inspiration from his new role as captain, rescued England from the fury of Australian fast bowler Dennis Lillee on the opening day of the second cricket test at Lords Thursday.

Lillee had removed Barry Wood, John Edrich, Dennis Amiss and Graham Gooch to allow England only 49 for four when Greig went in to bat.

Greig's audacious 96 in two hours 40 minutes enabled England to close the day at 313 for nine.

Although it is not an impregnable position, England is better placed to avoid the indignity suffered in the first match of this four-test series when Australia beat them by an inning and 85 runs.

David Steele, playing his first test match at 33, helped Greig get the rally started getting 50 runs before he was retired. Then Allan Knott stepped in to help his captain in a sixth-wicket partnership which produced 77 runs.

Trial with Lions

VANCOUVER (CP) — B.C. Lions, losers of their first two games in the Canadian Football League season, will give Canadian defensive-back Doug Carlson, 22, a five-day trial.

Carlson, a 196-pound Calgary native, played college football at the University of Colorado.

BOAT RAMP
SALMON COUNTRY - 478-1771
PEDDER BAY MARINA
YOUR HOST: ROB WATERS



MARTY TAYLOR
. . . bows out

Net Visitors Take Charge

By MAX LOW
Times Staff

Seeds tumbled all over the Racquet Club of Victoria courts Thursday, but once again the spotlight was grabbed by a couple of local guys, who tried hard but this time were just out of their class.

Fans poured in to see what they hoped would be the second big upset in a row for Ernie Cockayne and Roger Skillings in the 78th B.C. Open Tennis Championships.

It didn't work out that way.

With the obviously partisan crowd in the balcony wildly applauding every Victoria point, Australian Steve Docherty and New Zealander Peter Langsford broke Cockayne's serve early in both sets to win 6-3, 6-2.

The barracking got so one-sided that on a couple of occasions in the second set, when either he or his partner hit a winning shot, the happy-go-lucky New Zealander smiled at the crowd and raised his arms in mock triumph.

That got a laugh from the fans and from Cockayne and Skillings too, who both said they enjoyed the match immensely.

"It was a great lesson," Cockayne smiled afterward.

They were the last Canadians left in the Open.

Earlier, both Brenda Cameron and Lori Barlow of Victoria bowed out of the women's singles.

Brenda put up a terrific fight before going out 7-6, 4-6, 6-4 to Bev Barger of the University of Oklahoma, and Lori was out of her depth against third-seeded Molly Hannas of Kansas City, Mis., losing 6-2, 6-0.

The six-foot, four-inch Langsford, a provincial tennis instructor from Auckland, had earlier thrilled the crowd with some delicate shots in his 7-5, 5-7, 6-3 victory over fourth-seeded Mark Joffey of Tempe, Ariz.

But that was by no means the day's only shock.

Out went second-seeded Doug King of Berkley, Calif., soundly whipped 6-4, 6-2 by Jerry Van Linge of Venice, Calif. Out went third-ranked Jeff Cowan of Bakersfield, Calif., beaten 6-4, 6-1 by Rich Andrews of Los Angeles. And out, too, went fifth-seeded Kent Crawford of Salt Lake City, Utah, nipped 4-6, 6-4, 6-3 by Stan Franker of Los Angeles.

Even the big-serving six-foot-five-inch top-seeded Docherty had to fight to stay in as he dropped a first set tie-breaker then came back for a 6-7, 6-2, 6-1 win over Tim McNeil of Los Angeles.

One of the best matches of the day was a gruelling three-hour struggle between Stan Pasarell of Puerto Rico and Barr Baynton of Oklahoma City, Okla. Pasarell finally won 7-6, 5-7, 7-6, taking the tiebreaker eight points to six.

There weren't any big surprises in the women's matches, though.

Top-seeded Isa Ortiz of Colombia beat Lili Bell of Denver, Colo., 6-1, 6-2; second-ranked Claire Schmoyer of Arizona State University crushed Karen Reinke of San Diego 6-1, 6-1; and fourth-seeded Karen Kennington of Sandy, Utah, won 6-3, 6-7, 6-4 over Mary Anne Colville of Santa Barbara, Calif.

There's more action today and Saturday with all finals set for Sunday.

When Harper Drives, Forget About Rhoda

When Don Harper of Ashland, Ore., made his first drive at Western Speedway in the Carling super stock open race July 5, word got out that his sister was Valerie Harper, the television actress of Rhoda fame.

By the time the race ended, however, Harper had proven he didn't need his sister's name to gain the spotlight. He had stock car fans buzzing over one of the better driving jobs of the season, one that earned him second place behind winner Rick O'Dell. And he did it with a major handicap — the suspension in his 1975 Camaro was set up for banked turns, something the Western oval does not have.

Although he passed up the International Drivers' Challenge series race at Western, July 15, Harper has emerged as one of the top drivers in the Pacific Northwest, winning his last three starts at Portland Speedway, including the IDC windup two weeks ago.

Harper sent word to Western Speedway's Barry Rankin Thursday that he had adjusted the suspension in his car and plans to race here Saturday night in the fourth event of the Carling open class series, the Billy Foster 100.

Despite his infrequent appearances in the series, Harper is ninth in driver points standing with 230 but he has a long way to go to catch leader Roy Haslam, who has two series wins and 575 points.

O'Dell is Haslam's nearest rival with 437 points, most of them coming as a result of his July 5 win which was worth double money and double points. Saturday's 100-lapper pays $1,000 to the winner for a total purse for the night of $5,000.

A couple of other local drivers are within striking range of the lead. Gary Kershaw and George Stuart of Campbell River have 429 points apiece and are tied for third.

Sixth race in the series is at Western Aug. 23, again for a purse of $5,000, and the windup comes with the Canada 200 Sept. 6 with a $7,500 pot at stake. Top 15 drivers in the series also share in a $3,000 points fund.

Saturday's program, meanwhile, begins with time trials at 7 p.m. and racing at 8.

Kelowna Belts Saanich Squad

VANCOUVER — Kelowna hammered Saanich Evening Optimists 11-1 Thursday to force an extra game in the B.C. Babe Ruth baseball tournament for 13-year-olds.

The Interior club scored four runs in both the third and fourth innings and had 10 hits against three Saanich pitchers.

Kelowna's only defeat in the double-knockout event came in the tournament opener when Saanich took a 10-9 decision. The two teams meet in final tonight at 6:30 o'clock at Mahon Park.

Carnarvon Takes Playoff Opener

COQUITLAM—Victoria Carnarvon won its opening game in the B.C. Pony league baseball double-knockout tournament Thursday with a 4-2 decision over Vancouver Capilano.

Tom Martin, who allowed just two hits, earned the win but needed relief help from Tom Adams in the seventh inning after giving up two runs on four walks and an error.

Kevin Harrison sparked the Carnaryon offence with two runs batted-in on a double and a single while Bob Southey slapped two doubles and scored twice.

In other game, Kamloops and Port Coquitlam beat Richmond Central 8-1.

Carnarvon	000 020 2—4	7	2
Capilano	000 000 2—2	2	3

Tom Martin, Terry Adams (7) and Brad McBride; Charlie Nybury, Ray Martin (7) and Darryl Secrel.

Wright Champion Of Champs

Vilsie Wright of Vic West captured the Champion of Champions women's singles lawn bowling tournament Thursday at Canadian Pacific Lawn Bowling Club.

Mrs. Wright downed Jessie Kinneard of Burnside 22-13 to take the title and finish undefeated in the four-bowler round-robin event.

Jan Nichols of Victoria and Hazel Hall of Lake Hill decided not to play their third-round game after going winless in the first two rounds.

The tournament was originally slated to have the six Greater Victoria club titleists competing but Ann McKeaver of the host club and Rosa Gilbart of Oak Bay were unable to participate.

Clippers Are Back

WINDSOR LOCKS, Conn. (AP) — Directors of the American Hockey League have granted a franchise to Balti...ore Clippers under new ownership.

The Clippers dropped out of the league last season when a World Hockey Association team was placed in Baltimore. The WHA club later folded.

League spokesman Gordon Anziano said directors also voted to grant a one-year leave-of-absence to Syracuse, which "suffered great financial losses last year and is trying to get its house in order."



Enjoy
C.F.L. FOOTBALL



IN 8'x10' COLOR
AT THE Tally-ho — TRAVELODGE
3020 DOUGLAS STREET
FRI., AUG. 1-5 P.M.
Saskatchewan vs. Toronto
Watch C.F.L. football every week on our giant 8 ft. x 10 ft. color TV Screen. Air conditioned for your added comfort!

MARG TODD TAKES SENIOR GOLF TITLE

Margaret Todd of Victoria Golf Club Thursday won title honors in the first B.C. Women's Senior Golf Championship with a two-round score of 83-80—163 at Vancouver's Capilano Golf Club.

Gertie Beaton of Capilano was second with 79-84—165. Florence Chapman of Royal Colwood took net honors.

Named to the provincial senior women's team following the two-day event were Todd, Beaton, Joan Lawson of Uplands (who did not play in the medal competition) and Collen McCullough of Point Grey. Todd, Beaton and Lawson were on the 1974 B.C. team.

Natives Vie In Olympiad

The 10-day 4th annual All Native Olympiad got under way today with the all-ages track and field meet at University of Victoria's Centennial Stadium.

Sponsored by the Songhees Recreation Commission, the Olympiad will conclude Aug. 10 with the soccer finals at Royal Roads.

Hundreds of competitors from across the province will have barbecues and feasts and will participate in softball, swimming, lacrosse and soccer tournaments.

Entries have been received from Cowichan, Ahousat, Campbell River, Nanaimo, Nootka, Tsawout, Port Alberni, Clayoquot, Hesquiat, Prince George and Musqueam.

The men's and women's softball tournaments will take place Saturday and Sunday at Bullen Park starting at 8 a.m., while the juvenile and junior softball competitions will be held Tuesday and Wednesday at Bullen Park starting at 10 a.m.

The swim meet will take place at Esquimalt Recreation Centre Monday starting at 10 a.m. The soccer eliminations will start at 9 a.m. Aug. 8 at Royal Roads and the lacrosse tournament will open Aug. 9 at 1 p.m. at Memorial Arena.

Juan de Fuca Leads Intermediate Playoff

Juan de Fuca Whalers trimmed Victoria Evening Optimists 11-6 Thursday at Esquimalt Sports Centre to take a 1-0 lead in their best-of-three Island Intermediate "B" Lacrosse League final.

Ken Murray sparked the Whalers with five goals, while Mike Porter had three goals and five assists. Tom Lothian chipped in two goals with Lloyd Watson adding a single.

Jim Boyd and Paul Michaels had two goals apiece for the losers with Bob Reed and Ron White each scoring once.

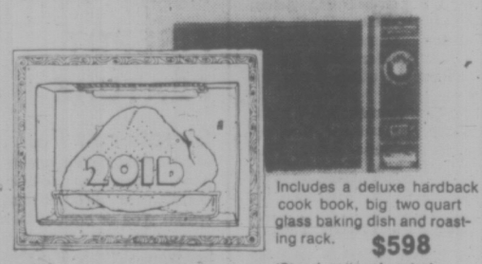
The series resumes Sunday at Memorial Arena. Game tive is 2 p.m.

GO KARTS
KARTLAND
10 til 10
DAILY
Douglas at Vanalman
• NEW KARTS
• FIG. 8 TRACK
• OVERPASS

PACIFIC CANOE BASE
2155 DOWLER PLACE, Phone 382-1243
MARINE SUPPLIES
• PADDLES
• LIFE JACKETS
• CAR RACKS
Cedar
Fibreglass
Aluminum
Canoes
ONE BLOCK NORTH OF ARENA

HARRIS HOUSE OF HIDES
"fashions in leather"
50% OFF
SPORTY SUMMER CASUALS
Exceedingly fashionable polyester suits that will bring you compliments galore.
Reg. $95 to $120
NOW 59.00
HARRIS HOUSE OF HIDES
1435 DOUGLAS
384-5522

MODERN MAID
A McGraw-Edison Product
QUALITY COSTS YOU LESS
FAMILY SIZE MICROWAVE OVEN
Come in and see for yourself! Counter top Micro-Maid Model DMO-500 with a big 1.2 cu. ft. oven (cooks a 20-lb. turkey) with automatic defrost and 2-speed timer.



Includes a deluxe hardback cook book, big two quart glass baking dish and roasting rack.
$598
(Stand optional, extra)

ADVANTAGES OF MICROWAVE COOKING
1. SAFE — Waves cannot affect organic matter. Non-accumulative, non-ionizing just like radio, TV and radar waves. 2. FAST — Save 75% of cooking time. 3. COOL — Oven will not generate heat. 4. CLEAN — You can clean inside of oven with soap and water or mild detergent. 5. ECONOMICAL — 110-120 Volt hook up, because of fast cooking, very little power is used. 6. NUTRITIOUS — Food retains more natural flavors, color, vitamins, etc. 7. CONVENIENT — Easy to use, completely automatic.

MODERN MAID WARRANTY
2 YEARS
complete parts replacement and labour

COLORTRON TELEVISION LTD.



3180 HARRIET RD.
(Just Off Burnside)
383-9113
Open Tues. to Sat.
8:30 to 5:30
TWO GENERATIONS OF SHEAS SERVING VICTORIA



ERWIN SHEA
Service Manager
STEVE SHEA
Sales Manager

City Juniors Spark Team

SASKATOON (CP) — British Columbia moved into the lead in Thursday's second round of the tri-province junior B golf championship at Riverside Country Club.

Led by Victorians Jim Rutledge and Russ Reynolds, both with par 74, the four-member B.C. team picked up 18 points to take the lead in the 54-hole event. B.C. now has 21½ points, and runnerup Alberta has 19.

The Alberta squad added 13½ points to its opening-day total while the Saskatchewan team could only claim four and one-half points for a total of seven and one-half.

The scoring system was altered slightly from the opening day, when a single point was given to the golfer who had the best front nine, the best back nine or the best total in a threesome. Thursday, two points were given to the golfer with the best nines or total and one point to the second best.

The 74s, both composed of 36-38 nines, helped Rutledge and Reynolds pick up the maximum six points each. Other B.C. points came from 14-year-old Jeff Wylie of Nanaimo and Geoff Nesbitt of Vancouver, each with three.

Instructing at the clinic will be such notables as Dave Dryden, Ron Andruff, and Neil Johnson, head instructor of the clinic. There will also be Ross Valliere, one of the top Vancouver Island officials, along with Larry and Norm McNab and Jimmy Dawes.

Information on the clinic can be obtained from the Fuller Lake Minor Hockey Association president, Robert Clarkson at 246-3647.

BASEBALL SCOREBOARD

NATIONAL LEAGUE

Eastern Division

	W	L	Pct.	GBL
Pittsburgh	63	41	.606	—
Philadelphia	59	46	.562	4½
New York	54	48	.529	8
St. Louis	52	52	.500	11
Chicago	49	57	.462	15
Montreal	52	58	.420	19

Western Division

	W	L	Pct.	GBL
Cincinnati	69	37	.651	—
Los Angeles	55	52	.514	14½
San Francisco	52	53	.495	16½
San Diego	50	56	.472	19
Atlanta	46	59	.438	22½
Houston	38	70	.352	32

Philadelphia 000 110 200—4 9 2
Montreal 300 030 01x—7 8 1
Schueler 4-3, Hoerner (5), Garber (5), Twitchell (7) and Boone; Warthen 5-4, Murray (7) and Carter. Home runs—Philadelphia Bowa (2nd), Dwyer (1st).

St. Louis 001 100 100—3 10 0
Chicago 030 000 02x—5 6 2
Rasmussen, Reynolds 0-1 (7), Garman (8) and Simmons; Stone, Frailing (6), Reuschel 1-1 (8) and Swisher, Mitterwald (8).

Los Angeles 200 060 101—10 15 3
Atlanta 103 000 106—11 13 0
Downing, Rhoden (5), Marshall 6-11 (9) and Yeager; Dal Canton, Leon (5), Beard (5), Sadecki (5), Sosa (8), House 4-4 and Pocoroba. Home runs: Atlanta—Evans (14th), Office (2nd).

San Francisco 010 001 301— 6 11 1
Cincinnati 160 003 01x—11 12 0
Montofusco 10-5, Caldwell (2), Francisco — Muller (1st), Joshua (8) and Saden, Rader (4); Kirby 8-4, C. Carroll (7) and Bench, Plummer (7). Home runs: San Francisco — Muller (1st), Joshua (4th); Cinncinnati — Bench (21st).

New York 010 100 040—6 10 0
Pittsburgh 200 000 000—2 9 3
Kossman 10-8 and Grote; Rooker 7-7, Demery (8) and Sanguillen. Home runs: New York — Kingman (23rd, 24th), Torre (4th).

San Diego 010 002 011—5 10 3
Houston 101 010 000—3 6 3
Johnson, Tomlin 2-1 (7), Greif (9) and Davis; Forsch, Granger 2-4 (8), Sosa (9) and Jutze. Home runs: San Diego — Ivie (6th).

AMERIAN LEAGUE

Eastern Division

	W	L	Pct.	GBL
Boston	63	42	.600	
Baltimore	52	49	.515	9
New York	52	51	.505	10
Milwaukee	52	53	.495	11
Cleveland	46	55	.455	15
Detroit	46	59	.447	17

Western Division

	W	L	Pct.	GBL
Oakland	66	38	.635	
Kansas City	56	48	.538	10
Chicago	50	42	.490	15
Texas	48	57	.457	18½
California	47	59	.443	20
Minnesota	45	60	.429	21½

Kansas City 000 010 100— 2 9 1
Minnesota 010 011 00x— 7 11 1
Fitzmorris 10-9, McDaniel (5) and Stinson, Healy (8); Hughes 9-9, Campbell (7) and Roof. Home runs: Minnesota-Soderholm (5th), Oliva (12th), Roof (1st).

Detroit 110 000 000 0— 2 11 1
Boston 100 000 010 1— 3 8 1
Bare, Reynolds 0-2 (8 and Wockenfuss; Lee 14-6 and Fisk. Home runs: Detroit-Ogilvie (4th).

Second game:

Detroit 000 010 000— 1 9 1
Boston 001 103 10x— 6 6 1
Lemanczyk 0-3, Wainer (6) and Wockenfuss; Moret 8-1 and Blackwell.

Tournament Activity At Sooke, Heywood

Action will be virtually nonstop when 19 teams converge on Heywood Avenue and Sooke Athletic Parks for a pair of men's softball tournaments during the B.C. Day weekend.

Twelve teams are entered in the Heywood Men's League tournament, which gets under way at 6:30 tonight with an opening-round game between London Boxing Club and Pacific Fleet.

Action continues Saturday, Sunday and winds up Monday.

Vancouver Eldorado, Nanaimo Occidentals, Tahsis, Duncan Commercials, Cowichan Rentals, Sidney Hotel and Duncan Domans, Eagles, Capital Builders and Tony's Holdings are other teams entered.

Seven teams will re-introduce tournament play to Sooke's Athletic Park. Play starts at noon Saturday, resumes at 10 a.m. Sunday and winds up Monday.

Sooke Merchants and Ingraham of the Stuffy McGinnis League, Sooke Juniors, Webb and Trace, Old Country Rentals, Vancouver Metro Co-Op and Esquimalt Buccaneers have entered the Sooke tournament.

Riders Trade End

OTTAWA (CP) — Richard Bishop, a defensive-end and tackle, has been obtained by Ottawa Rough Riders of the Eastern Football Conference from Hamilton as part of the trade that sent quarterback Jerry Keeling to the Tiger-Cats.

the Bay

Friday Shoppers'
FIREPOT FEATURE
Shepherd's Pie
with potato topping, green peas. Choice of Jell-O, pudding or dish of ice cream. Tea or coffee.
per person, per plate 1.59
Served 'til 8 p.m. in the air-conditioned Nonsuch Buffet, downstairs
Hudson's Bay Company

PRINCESS MARGUERITE
FASHION AFLOAT
This Saturday afternoon enjoy a leisurely 3-hour sea cruise aboard the Princess Marguerite to Port Angeles and back. You'll get extra pleasure from two showings of 35 bright, new fall fashions, courtesy of Miss Frith Fashions of Victoria.
LEAVE VICTORIA 1:30 p.m. ARRIVE VICTORIA 4:30 p.m.

T.E.V. PRINCESS MARGUERITE IS REGISTERED IN CANADA

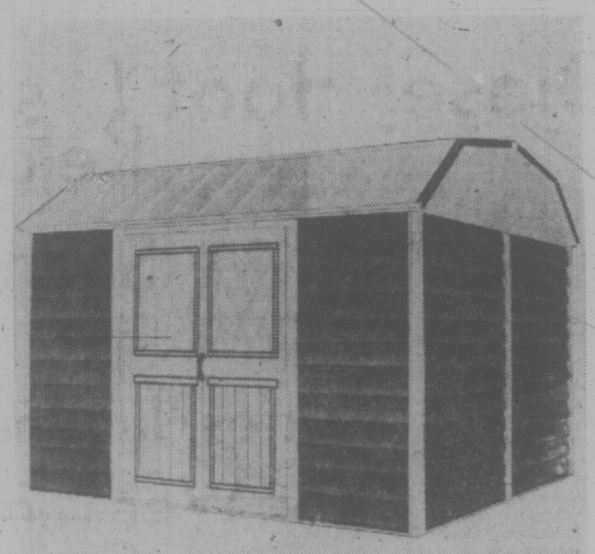
the Bay

saturday specials

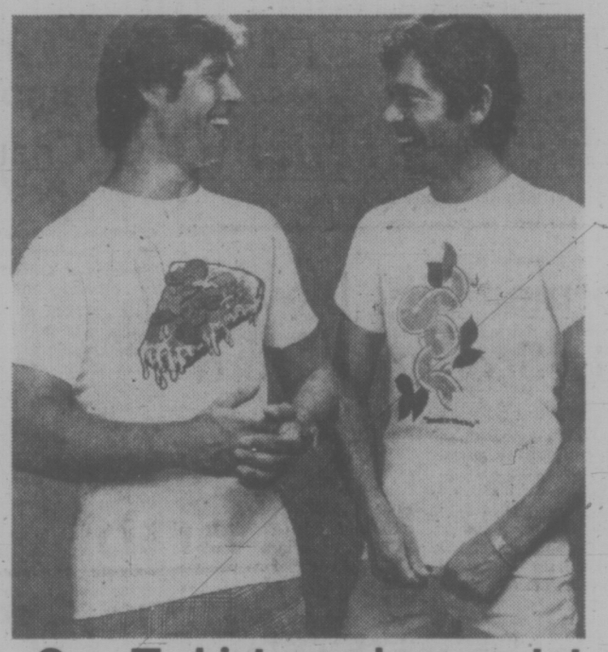
Shop at the Bay Saturday for bargains like these.
Personal shopping only, please . . . no phone orders.



H.I.S. First Quality Pants
Baymart does it again! Our favorite buyer managed to corner the market on H.I.S. clearance pants . . . and we're passing the savings on to you. Look for these super-smart slacks in blue, brown or tan polyester/cotton cords and brushed denim. Waist sizes 28 to 38. Due to the special price, there is an extra charge for alterations.
ONLY 6.99
Baymart Men's Wear, Downstairs



"Dutch Barn" storage shed
Here's an attractive, economical way to store garden tools and supplies. The horizontal siding walls provide maximum strength and minimum care. With weather tight plastic roof seals, ball bearing door rollers and hot dipped galvanized parts. All parts are coated with a silicone polyester paint finish. (Requires assembly). Regular $399.
$329
Garden Shop, 2nd Parkade Level



Our T-shirts make scents!
Believe it! When you scratch the decal on these crazy T-shirts, you'll get the scent of your favorite food . . . pizza, rootbeer, oranges, and lemon. Grab yourself a bunch of our scent-uous T-shirts. They're good enough to eat! Sizes S.M.L.
3.99
Baymart Men's Wear, Downstairs

½ OFF
BOXED CHRISTMAS CARDS
It's Christmas in August at the Bay. A super opportunity to get organized and ready five months ahead with enough cards for all your needs. See the beautiful selection of multi-coloured cards . . . all half their original prices.
Stationery, Main Floor

Home Fashions
Event now on bringing you savings on furniture and furnishings to make your home more home to come home to!

Use your Baycard, your good-for-so-many-things card.

DAILY STORE HOURS 9:30 A.M. TO 5:30 P.M. THURSDAY AND FRIDAY TO 9:30 P.M.
PHONE 385-1311. FREE CUSTOMER PARKING.

Hudson's Bay Company

Firefighters Present 'Final Demand'

The Victoria firefighters' union presented its final contract demands to city officials at a negotiation meeting Thursday and will find out next week whether the proposals have been accepted.

Victoria firefighters' president Ross Cameron said today the city's personnel committee will consider the proposals at its meeting Thursday.

If the committee approves the proposals, the negotiating committee will recommend ratification of the contract at a membership meeting already scheduled for that night, Cameron said.

But, if the proposals are rejected, the membership will vote either to take a strike vote or to apply for binding arbitration.

The minimum wage proposal by the firefighters, who have been without a contract since last December, is parity with the Lower Mainland firemen.

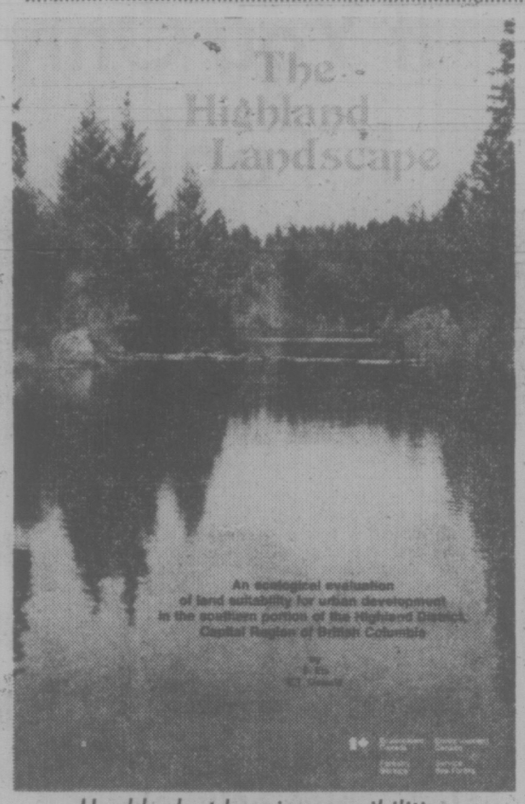
Lower Mainland salaries are based on Vancouver police salaries, plus three per cent. A key classification fireman on the Lower Mainland would receive $16,512, the rate for a first class constable, plus three per cent.

Meanwhile, Victoria police union negotiations, which were thought to have broken off Wednesday, are continuing.

A membership meeting was held Thursday night, and Sgt. Pat Braiden, local president, said today negotiations will be continuing.

"The door is still open," Braiden said.

Victoria police are asking for parity with Vancouver policemen.



Hard look at housing possibilities

60% of Highlands 'Suitable for Houses'

A detailed study of 3,500 acres in the southern Highlands by Environment Canada shows about 60 per cent of it — hillside slopes and flatlands — is suitable for housing.

But it warns that pockets of fragile land in the area must be protected and notes that fog in the lowlands and fire on the steep slopes are among hazards.

The 35-page report, titled The Highland Landscape, was prepared at the request of the Capital Regional Board to provide the environmental background for planning a future community in the rugged area 10 miles west of Victoria.

The provincial government has already bought about 1,200 acres in the region and is negotiating for more in a housing development plan to unfold over the next few years.

The report, written by Drs. Slavoj Eis and Edward Oswald, research scientists with the Pacific Forest Research Centre, says high and constantly rising land values forecast population growth in the Capital District.

"Uncontrolled growth would assume the same form it has in the past, spreading without discrimination and slowly but surely obliterating the beautiful landscape of the region."

Eight varieties of landscape in the southern Highlands are described by the scientists together with explanations of what each is most suitable for.

They conclude that the deep soil landscape found in flat lowlands and the lower slopes of hills is best suited for housing but it comprises only 9 per cent of the area.

However, shallow soil land on moderate slopes covers more than half the study area and, combined with the flatlands, forms blocks large enough for the proposed development.

In general, the researchers see housing located on the Highland slopes, with roads and services concentrated on the lower flatlands.

Excavations and construction is cheapest on the flat terrain, but this land provides "a rather unattractive environment for permanent living," with poor view, subject to fog and unseasonal frost because cold air from the slopes will settle there.

Channelling and concentration of air currents in the valley may result in wind damage, they say.

Moderate slopes constitute the most common landscape unit in the Highlands and loss of a small area will be insignificant, the report says. This kind of land will provide an esthetic setting for housing, with variable topography and attractive views.

"Ideally, the remaining landscape units, because of their limitations, should form the open space and be excluded from urban development. If located within the development area, they should be used to break up the residential development into smaller clusters."

While human traffic on moss-carpeted slopes will cause erosion . . . "far more serious is the danger of fire.

"Dry mosses and grasses are highly inflammable during the summer and the spread of fire on steep topography is rapid. An accidental fire could cause more damage than heavy trampling over many years."

Wet forest land, bogs and marshes, all subject to periodic flooding, should be exempted from all development. Among their assets: they provide important wildlife habitat.

Close to settlement, marshlands could be flooded to form recreational lakes or partially drained and developed into parks or flower gardens.

Motor-powered boats should be excluded from all lakes in the area.

The report is available free from the Pacific Forest Research Centre on Burnside.

Victoria Times
FRIDAY, AUGUST 1, 1975 17
SECOND SECTION

Diesel Hoot Distressing

A complaint to Victoria city council claims that early morning hooting of the E & N Dayliner, with a horn "designed to be heard clear across three prairie townships," is disturbing the sleep of Victoria West residents.

B. G. Brown, a resident of the Princess Patrica apartments on Esquimalt Road, says in a letter to City Hall that noise is to be expected in a commercial area, but the problem is caused by "the unthinking and careless use of this noise."

As an example, he mentions the loudly and frequently hooting locomotives plying the CPR tracks, creating a noise nuisance to hundreds of families.

"There are five street crossings between Viewfield Road and the Roundhouse," he states in his letter. "The daily 5 a.m. freight train is apparently required to hoot 20 times in the space of half a mile in order to cross five empty streets.

"The yard engine starts work as the freight arrives. It hoots its way across these same empty streets with complete unconcern for the multidue of erstwhile sleepers.

"To take a boxcar to, say, Standard Furniture, it must cross these same five streets and return all in 10 minutes. Forty hoots in 10 minutes at 6 a.m.!"

When the public works committee considers Brown's letter on Tuesday, it will be informed by city solicitor Jakob de Villiers that the city's noise abatement bylaw can be amended to ban engine whistles and bells, but that this might involve "a risk to life and property."

De Villiers' report notes that the Railway Act requires any train approaching a highway crossing to sound its engine whistle "at least 80 rods before approaching such crossing," and to ring its bell continuously from the time of the first hoot until the train has crossed.

A municipal bylaw banning such sounds, if approved by the Canadian Transport Commission, would relieve the company of its duty to provide any warnings to road users.

Ferries Jammed For Weekend

If you don't want the hassle of long lineups at B.C. ferry terminals this weekend stay home or be a foot passenger.

This was the advice of a ferry spokesman today as cars had a three-hour wait at Swartz Bay this morning and recreational vehicles, four hours.

There were 100 campers waiting in line for the 6 a.m. sailing. The spokesman said that 50 of them were unable to get aboard the 10 p.m. sailing on Thursday. The remainder kept arriving at the terminal during the night hours.

No extra sailings have been scheduled for the weekend traffic. Final sailings for both the Swartz Bay and Tsawwassen terminals will be 10 p.m. each day.

Pleasure boaters will be faced with brisk winds in both the Gulf of Georgia and the Strait of Jean de Fuca.

Weather conditions are expected to remain sunny with cloudy periods and temperatures around 20.

STUDENTS FLOOD UVIC

Student applications to the University of Victoria for the coming school year have risen some 1,800 over bids made last year, officials of UVic's admissions office said today.

Registration supervisor Fred Bennett and admissions director Esme Ford both said they don't expect to take any more applications beyond the July 31 deadline.

Last week, UVic president Howard Petch said the deadline would be adhered to more strictly than usual because lack of building expansion does not allow much of an increase in over-all enrolment.

An unofficial count today put registration of new students at 3,600, which is about 800 more than last year. Re-registrations and applications were about 960 over last year's figure of 3,919.

"Because there are these increased numbers, we are going to hold fast to the deadline," said Ford. She also said earlier deadlines were observed for students transferring from other colleges and universities.

Some drop in actual registration is expected because some students will not qualify or will have made bids to more than one university.

Charge Laid In Hoax Call

Two 17-year-old youths were charged in Victoria provincial court this morning with making a threatening phone call.

Prosecutor Nick Lang alleged Steven Michael Trim of 3702 Duke and Kevin John Cooper of Sooke Road phoned Dunsmuir junior secondary school on March 19 to say they had hidden a bomb in the school. The call proved a hoax.

The pair pleaded not guilty and Judge William Ostler remanded them to Oct. 13 for trial.

Detective's Last Shift

By DEREK SIDENIUS
Times Staff

Illness has forced the early retirement of one of Saanich police department's best liked and most respected members.

Detective-Sergeant Norman Baker turned in his last shift Thursday, ending a 21-year career with the force.

In an interview the 52-year-old veteran police officer and former professional basketball star said he was retiring on doctor's orders.

Baker had a stroke three-and-a-half years ago which resulted in the temporary loss of speech and paralysis in his right arm. He was off work for nearly a year and tried to make a come-back but other health problems developed.

"Finally my doctor told me to get out while I still could," he said. "But I feel I'm too young to retire."

He will be on disability pension limited to light activities.

Saanich police chief Robert Peterson said he regretted Baker's leaving.

"He has always been well-liked around here and was one of those rare individuals who always bore a smile on his face. We'll miss him."

Born in Victoria in 1923, Baker was raised in Nanaimo. He returned to the capital city in 1938 and started to play basketball.

As a strapping, six-foot, two-inch tall youth he excelled in the sport. He played in the senior amateur division. His team won five Canada titles and he was the youngest player, at age 16, to play on a Canadian championship team.

Following the war, during which he served as an airplane mechanic in Canada, he went to Chicago and then ended up on the west coast playing in the Pacific Coast Basketball league first for Vancouver and later for Portland.



BAKER
. . . retires

He earned $900 a month, a lot of money in those days but a pittance compared to current professional athlete pay standards.

He was spotted by a scout for the Boston Celtics, signed up and played four years as a guard with the National Basketball League team.

In his second year with the Celtics he was selected to the league's All. Star team and went on a 13-country tour of Europe, playing against the Harlem Globetrotters.

"We beat them the odd time," he recalled. "But we weren't supposed to"

He retired from basketball in 1951.

The reason: "I got married and to continue playing would have meant keeping two homes."

He and his wife Nancy, a former Vancouver girl, returned west. After a couple of years doing various jobs Baker joined the Saanich police force.

"I knew some of the fellows on the force and it seemed a good place to work," he said.

Promoted to detective sergeant in 1964 he was the investigator in a number of notable cases. On one—the $250,000 Chateau Victoria fraud case—he worked steadily a full year before it ended successfully in a conviction. Towards the end of the 60s he spent a year on the Greater Victoria drug squad.

During this period he remained active in amateur sport, particularly lacrosse, basketball and soccer.

Retirement poses a difficult adjustment, Baker reflected, for he will be restricted to such activities as fishing and gardening.

But he hopes to be able to spend more time following lacrosse, a sport in which his only son, Norman, 21, has shown considerable promise playing with the Victoria Shamrocks.

Baker said a scout from Philadelphia indicated interest in Norman junior. However, he added, it's unlikely his son will take the bait.

The reason is the same one that brought an abrupt end to his own professional athlete career:

"He's planning to get married this October."

Athletes Receive Awards

Fourteen Victoria youths are among 58 college and university students sharing $34,250 in provincial government athletic awards and scholarships.

The Premier's Athletic Awards of $1,000 go to five B.C. students, including two Victorians:

Margaret Mainwaring, 1908 Beach Dr. and George Richey, 5335 Parker Ave.

Nancy Green Scholarships of $750 went to 20 students including two Victorians:

Deborah Gerrath, of 555 Davida Ave., and Lesley Godfrey, of 1750 Haultain St.

Nine Victorians were among the 24 winners of the $500 B.C. Athletic Awards:

Catherine Auburn, of 2282 Marlene Dr.; Beverly Cox, of 1622 Richardson St.; Rosemary Fuller, of 906 Admirals Rd.; Paul Jeune, of 626 Foul Bay Road; David Kirzinger, of 1892 Prosser Rd.; Robert Parris, of 592 Island Rd.; Diane Pendray, of 4150 Blenkinsop; Lesley Williams and Michele Williams, of 2161 Allenby St.

Nine $250 B.C. Athletic awards were granted and one went to John Dowling, of 3215 Henderson Rd.

The annual awards are made from the B.C. Physical Fitness and Amateur Sports Fund.

Convict On Pass Escapes

Police with a tracking dog are searching the area around Matheson Lake today for a 26-year-old inmate of William Head federal prison who escaped while on a pass to the lake Thursday evening.

Colwood RCMP said Frank Kandrnal was with a group of seven prisoners and failed to show up as escorts rounded up the men at 8:20 p.m. to return them to the prison at William Head spit after an evening's swim.

A search for the missing man was mounted immediately and a tracking dog brought in. But all searchers found was Kandrnal's bathing suit hidden in a bush. Police presume he made off wearing his beige prison clothing.

Kandrnal was sentenced last year to 11 years in prison for a robbery in Kitimat. His probable release date would have been Sept. 23, 1981.

Police described the man as 5 feet 9 inches tall, 160 pounds, grey green eyes, light brown hair, fair complexion, and has a vaccination scar on his left arm.

Rentals Hearing Aug. 14

Hearings on the problems of rental accommodation in B.C. will be held in Victoria Aug. 14 at the Newcombe Auditorium.

Both oral and written submissions will be accepted by the members of the provincial committee studying "the cost of rent, rental controls and the availability of rental accommodation in B.C."

The interdepartmental committee, headed by former Toronto alderman Karl Jaffrey, was struck earlier this year and will submit recommendations to the government this fall.

It is holding five public hearings around the province this month, in Kelowna, Prince George, Vancouver, and Burnaby as well as Victoria.

Written submissions should be sent to the Rent Review Commission, PO Box 9600, Vancouver, before Aug. 15.

Forgotten Forebears In Museum Display

British Columbia's forgotten forebears—the women who shaped the province—will be remembered this fall in special museum display to mark International Women's Year.

"Our Hidden Heritage—The Women in B.C.'s History" is a project of Victoria's Status of Women Action Group (SWAG) and will go on display September 1.

Funded by a $5,000 federal grant and a $25,000 provincial donation, the project is designed to portray the half of B.C. history ignored by traditional textbooks.

Linda Gilligan, co-ordinator and only full-time worker on the exhibit, said the display will feature the lives and achievements of various B.C. women in the last 100 years.

Interspersed with the individual displays will be huge photographs of anonymous women throughout history, working and living in non-stereotyped roles.

The modular-style display will be set up on the second floor of the provincial museum but Gilligan hopes the exhibit will travel around the province later in the year.

Featured in the display are seven B.C. women plus the "Flying Seven," a group of women at Vancouver airport who formed the first female flying club in Canada in 1936.

The women flyers were involved in stunt flying and contributed to the war effort through pamphlet distribution and teaching at the airport.

Other figures in the display will be:

—Helen Gregory MacGill, the first woman in Canada to obtain a university degree and the first female provincial court judge, who worked in the field of law reform.

—Mary Ellen Smith, the first woman MLA in B.C.

—Dr. Helen Gordon Stewart, a prominent librarian who promoted open-shelf programs and bookmobiles.

—Alice H. Berry, a widow who became involved in the Vancouver World shortly after the turn of the century and eventually became the first female managing editor of a daily newspaper in Canada.

The exhibit will run until Oct. 10.

50-Cent Hike For Haircut

A haircut in Victoria's union barbershops now costs $4, raised from $3.50 at a meeting of the barbers' union.

Union secretary-treasurer Hugh Ross said the 50-cent increase was ratified by the barbers Thursday.

The $4 rate is the minimum charge for a haircut. A cut involving complicated cutting or styling will cost more, Ross said.



arthur mayse

One Man's Journey to Far Cape Scott

JIM WILLIAMS IS A friendly, outgoing man, but when he sets off on one of his extended rambles in the Cape Scott country, he would just as soon travel alone. That way, Jim explains, he's free to wander and observe, to think about what he sees and to linger where he chooses.

On his last trip, he observed that the ancient Singer sewing machine had been toppled from its spot on Fisherman River bank.

"There'd been a house by the river once," says Jim, "and it seemed to me the old foot-pedal sewing machine was a kind of memorial to those people who'd come and gone. If anyone else had been with me, though, I'd have worried about taking the time to put it back where it belonged."

Unencumbered, Jim made a wet job of retrieving the machine from the water. Then he wrung out his socks, swung up his pack-frame, and moseyed on along the Cape Scott trail.

Jim Williams, a 42-year-old family man and pulpmill worker, lives a few miles south of Ladysmith.

In earlier years, he sometimes went hunting with his father. But he has always preferred studying wild creatures to shooting them. He has a feeling for the woods and the wild beaches.

Once, in company, he hiked a considerable stretch of the West Coast trail. The notion of heading north for a look at Vancouver Island's tip-top wasn't sparked overnight. Jim is a methodical man, not inclined to act in haste.

Occasionally in his reading, he came on references to the Cape Scott area. He learned about the Danish settlers who established farms near Hansen's Lagoon soon after the turn of the century, only to be defeated by the distance between their crops and the southern market. What he learned whetted Jim's interest. He decided to go up for a look around. But first, he would add to his information.

In the provincial archives at Victoria, he expanded his file. Then, in August of 1973, he scrambled an outfit together and loaded it in a packsack.

Jim's mother-in-law urged him to take the family dog along for company. So when he set out, he wasn't quite alone. Jocko, a black miniature poodle with the heart of a lion, was with him when he parked his car at the end of a logging road near San Josef Bay and took to the Cape Scott trail.

"I wasn't sure how Jocko would stand up to it," Jim remembers. "In fact, I thought we might end the day with me carrying him. But he did fine — he was out front all the way."

They crossed Fisherman River on a log, and saw the sewing machine which had been a pioneer woman's pride.

They left the mud of the earlier trail behind, though not before Jim's soaked feet were painfully blistered.

They came to abandoned farms, their fences long gone but fence posts still standing, and the earth dykes that shielded them from marshlands still sound.

They arrived at the tip of the Island by a route that took them over three swinging bridges and down 324 steps, to gaze on the open Pacific.

The Cape Scott lightkeeper warned Jim to keep an eye on Jocko. His own dog had almost been nabbed by a cougar a day or two before, and another dog had been less lucky. That night, his camp a plastic tarp spread over a sleeping bag, Jim slept with a hatchet beside him and Jocko secured to his wrist by a yard of rope.

With four days to spend in country that was everything he'd hoped it would be, Jim wandered by trail and beach. He took pictures, sketched maps, and kept a detailed and careful log. In it is recorded the inscription on an eight-foot stone obelisk which he happened on near Nissen Bight.

The stone, raised in 1906, marks the passing of William Christensen, aged 12.

"The sun went down while it was yet day," the chiselled words run.

Jim copied them, while Jocko squatted beside him.

Jocko is gone now — disappeared without trace on his early-morning run a year ago — and Jim was altogether alone when he returned to Cape Scott for another four-day walkabout last June.

Thanks to birthday and Christmas presents from wife Charlotte and daughters Sherri, Wendy and Jeanette, Jim was better equipped for his second trip. His new pack-frame rode easier than the old packsack of his first venture. He had a lightweight sleeping bag and a compact little trail tent, also a variety of dehydrated foods in wet-proof packages.

Except for the sewing machine tumbled into the river and a wheel missing from the old buggy that sits on an overgrown farm lane, all was as he'd remembered it. Jim saw deer in herds. He watched a bear heave beach rocks aside to feast on little shore crabs. His log records that pioneers Earle Lincoln, 86, and Jim Cordy, 87, were still well and hearty in the neighboring homes they built six miles from Holberg most of 50 years ago.

It was a good trip, even though Jim missed Jocko. But the family's new black miniature poodle may go with him when he next returns to an area that still has much to offer the wide-eyed traveller.

Film-Makers Focus on 'Unknowns'

EDMONTON (CP) — When two local film-makers set out to make a film on the history of prairie women, they wanted to pay homage to the "thousands of nameless women" who helped settle the west.

"We wanted to focus on the unknowns," said Anne Wheeler, co-producer of Great Grand Mothers.

The film, to be released shortly by the National Film Board (NFB), illuminates a hitherto-neglected area of Canadian history, the contribution of women to western settlement.

"Most of what has been documented so far has been male-oriented," said Miss Wheeler, who produced the film with associate Lorna Rasmussen.

"As a result, little is known about the day-to-day lives of pioneer women, who often faced incredible hardships and deprivation."

The 28-minute film, under executive producer Kathleen Shannon of the NFB, begins at the dawn of settlement on the prairies and ends when women achieved the vote.

It uses still photographs, interspaced with re-enactments of pioneer life and interviews with old-timers, to present what Miss Wheeler terms a "sociological history," rather than a history of chronological events.

The film-makers said unearthing research material for the film was a "frustrating" experience. Few archives contained material about women pioneers, and women themselves left few records because "they did not conceive of themselves as doing anything of historical importance."

Turning instead to personal records, the film-makers spent 1½ years painstakingly uncovering several hundred photographs, diaries, letters and out-of-print books.

In the end, they gathered so much information that the overflow is to be published in book form later this year.

"We discovered a lot of women whose lives should be documented," Miss Wheeler said. "The unknowns in the film include a Ukrainian woman forced to emigrate to Canada to marry a man she had only met once, a fairly common practice then.

"And then there were the frail English women who suddenly found themselves dumped in a sod house on a bald prairie, often left alone for months and months."

Often, women were left to face child-birth virtually unattended, Miss Rasmussen said, recalling the story of one having her first child.

"She was from England and living on a ranch in southern Alberta. The day her child was born, her husband left the house at eight o'clock and didn't return for another 12 hours.

"His concept was that if cows have calves by themselves, his wife could have a baby alone."

So isolated were settlement wives that months would often pass by before they saw anyone outside their immediate families.

"In one diary, a pioneer woman wrote that she had just seen another woman for the first time that year. She said she was so shy she ran to a bush and hid."

Miss Wheeler said such hardships either destroyed these women or made them very strong.

"There seems to be a sense of pride in having survived it all. I think it created a special breed of woman."

Miss Wheeler, who got into films "completely by accident" after studying mathematics at university, has produced 12 films as a shareholder in Filmwest, a film co-operative established here in 1971.

Miss Rasmussen, who has been associated with Filmwest for two years, had experience as a camera-woman before beginning research on Great Grand Mothers.

The film-makers, who spent 1½ years trying to raise money for the film, finally obtained NFB funding for the $42,000 production.

'If You Only Knew How It Feels to Grow Old'

HALIFAX (CP) — Elsie and George are two old people living their last years in homes for the elderly, and their loneliness and longing for independence epitomize a way of life that a Halifax doctor opposes.

Elsie says she feels lonely and neglected, watching life slip by from a seat behind the lace-curtained window of an institution in this old port city.

"If you only knew," she said "how it feels to grow old, especially alone. I've been sitting here and watching that street for seven years since my husband passed on, waiting for my turn."

"I don't get out much. There's really nowhere to go and it costs so much to do anything anyway. On what I get for pension . . . most of it goes for this place."

Elsie's 74-year-old hands offered shaky punctuation of her thoughts. She spoke hesitantly and said she was uncertain of herself at this stage of life.

"The first day here was depressing. I tried to talk with some of the people but some were tired; most were ill or didn't have the will power or strength to do anything much.

"Right then . . . I wanted to go back home but I couldn't . . . I didn't own it anymore."

George was a fisherman for nearly 60 years when he decided he had had enough and entered a senior citizens' home in rural Nova Scotia. Now, after three years of inactivity, he said he would like to turn back the clock.

George, now 72, said he was never ill a day in his life as an active fisherman but living in the relative quiet of the home he has picked up influenza each winter and finds a limitless number of aches and pains.

"I s'pose, boy, it's all the time I got on my hands now. Gives me lots of time to think about what ails me. When I was at sea, there was none of that, my son. Too busy to be sick."

Dr. Peter C. Gordon, head of preventive medicine and the clinical research centre at Dahousie University, has studied aging and the effects of community attempts to help the elderly.

He has a strong dislike for institutionalization of the elderly unless such care is essential.

The penchant for placing senior citizens in homes is nothing more than an extension of the old country poorhouse syndrome — a method of removing a problem from the community, he said in an interview.

To the elderly, there is no place like home and "we must change our priorities and opt for programs and services designed to maintain the independence, dignity and self-respect of the elderly through community care.

"When one hears of new institutions being promoted partly on the basis that they will provide employment and otherwise benefit the economy, one can't help but wonder whose interests are really being served by the construction of more and more of these facilities."

Dr. Gordon said studies have shown that the elderly form the fastest-growing segment of Canadian society — at a rate out of proportion to the total growth of the population.

In 1971, there were 1.7 million Canadians aged 65 and over; by 1986 this is projected to reach 2.6 million or 10 per cent of the country's population.

Dr. Gordon said the reaction to the growing population of elderly people is to build more and more institutions and "it is inevitable that this demand for more institutional beds will continue, not because the elderly are increasing in number, but because we still are an institution-oriented society."

He said the answer to the growing numbers of elderly is the provision of high-quality programs and services designed to maintain the independence of the elderly as long as possible and, when institutional care is required, to make it as brief as possible.

"It means the provision of financial, social and other incentives to keep the old folks at home.





LARRY THORNE
B.S.P.

COUNTER CAPS

Athlete's Foot and Ringworm are very common skin infections. They are easily passed from person to person by contact, and in the case of ringworm, the source is often found to be the family cat. Ringworm can appear anywhere on the body, and produces a pink or red appearance of slightly raised spots in circular or irregular shape. Athlete's Foot is commonly found between the toes. Skin appears white and dead and peels.
These infections should be treated promptly and early. Cats should be examined and treated by a veterinarian in order to eliminate the source of infection.

Phone us, write us, or have your Dr. contact us, or just drop in — anytime.

AARONSON'S PHARMACY
Est. 1910
City Wide
FREE Delivery
388-5181

1089 FORT
at COOK

WEEKDAYS 9-6 P.M.
24-HR. EMERGENCY
SERVICE, CALL
L. THORNE 479-7448

"YOUR HEALTH IS OUR CONCERN"

dear abby



Beware Either-Or

By ABIGAIL VAN BUREN

DEAR ABBY: I've been a widow for two years and have relocated to a completely different area where I have no close friends and no one to talk to about this.

I met a gentleman last year, and I like him very, very much. He wants to marry me, but I don't want to relinquish my freedom.

I do not want a legal tie with him for one reason. He is addicted to alcohol. He seems to handle it wisely, but I don't want to be his wife. Also, we are both in business and I need some time to myself. I enjoy his company enormously, however, and we are compatible in every way. I am 57 and he is 63.

I've considered suggesting to him the new "living together" arrangement so many younger people now find to their liking. He's pressuring me for an answer.

What do you say?—"57 AND HOLDING"

DEAR "57": Remain holding. Don't marry him feeling as you do. And don't suggest living together, either. Continue to see him as long as you enjoy his company, but if he gives you an "either-or," take the "or."

DEAR ABBY: The problem briefly: Our daughter (a good student at an out-of-town college) recently volunteered the information that she is a lesbian. We were stunned since we had no inkling of this.

After discussions and correspondence on the subject, she flatly refuses any form of counseling and says that she is happy at the present time and sees no need to change.

What more can we as parents do to keep her from ruining her life? We love her. — NEW YORKER

DEAR NEW YORKER: Why do you assume that her sexual preference will necessarily "ruin" her life? If you love her, accept her as she is and let her know it.

DEAR ABBY: I am highly allergic to dogs. The odor of dogs makes me sick. I can even smell it on people's clothing.

My problem is that my son has married a dog lover, and they have a dog.

I explained to them what my problem was and even offered to buy my daughter-in-law a monkey or any other kind of pet she wanted if only she would get rid of the dog. So far, she still has the dog.

Of course I can't go over to their place, and when they come to see me, the odor of their dog is on them, and I can't tolerate it for long.

It seems to me that my daughter-in-law could live without a dog if she had to choose between having one and seeing me. What do you think?— HURT.

DEAR HURT: Asking a dog lover to get rid of her dog is asking a lot. But I agree, people are more important than dogs. Or they should be.

DEAR ABBY: I am a waitress with a pet peeve: women who come in with escorts and refuse to speak to me.

When I ask for their order, they ignore me, turn to their escorts and tell THEM what they want. Then the man gives the order to me. This is ridiculous.

Do women think they are too good to talk to a waitress, or what? This happens all the time, and it burns me up. Maybe if you print this, it will have some effect on women who are guilty of this humiliating practice. Thanks a lot. — BURNED

DEAR BURNED: Sorry, but according to the etiquette book, the gentleman should order for both the lady and himself. This is practiced in the more elegant and formal restaurants. But in the interest of common sense and expedience, I think it's time that moth-eaten rule was dropped.

HOME AND HOSPITAL NURSING CARE

We provide nurses for home and hospital care for the elderly and infirm. Our nurses are carefully screened. Close follow-up of each case provided by a registered nurse. If you have someone at home or in a hospital who requires nursing care Call Mrs. Karchuk, R.N.



24-Hour Answering Service

MEDOX
a DRAKE INTERNATIONAL company
CANADA • USA • UK • AUSTRALIA

388-4642

Dress-Up Change For Back Door

By PAULINE GRAVES

Do you ever look objectively at any part of your house other than the front? You probably spend time on the entrance, creating a pleasant vista for guests and passers-by, but what about the back! If you live outdoors at all, or entertain informally there, the rear of your house should have as much eye appeal as the front.

Shown here is a remodelled house by owner-designer Carolynn Kinner. The rear was pure utilitarian, a solid door, opening from the service porch onto a concrete stoop. This confined the space so that it looked cramped and uninviting. When a large concrete area replaced the small stoop, the door seemed out of scale, not only with the new outdoor living space, but also with the house.

To give the rear entrance an expansive and welcoming look, a Dutch door with panes in the top half, was installed, and it appears to be twice its width because of the 15-inch wide solid pane windows on each side. This tactic floods the former service porch, now a breakfast area, with light, so that both exterior and interior benefit from the change. Because the rear yard has privacy, there was no need for curtains to detract from the architectural honesty of the door and window design. And although the narrow windows have fixed panes, the upper half of the door can be opened to admit fresh breezes.



ROCKY SHORE serves as background for models Aria Rendle, right, and Junine Oberg who will take part in Social Credit Constituency fashion show and garden party Saturday from 2 to 5 p.m. at home of Mr. and Mrs. Charles Ellington, 4071 Hare Street.

Welch Medical Report



By DR. WILLIAM J. WELCH

Can there possibly be any medical justification for bowel-conscious North Americans to spend $300 million a year to buy 25,000 varieties of over-the-counter drugs to keep themselves on schedule?

Has Mother Nature goofed so badly that all those overpriced laxatives and stopperuppers, emetics and antinauseants are really necessary and doing somebody some good?

Doctors have always known the answers to these questions, but now the U.S. Federal Drug Administration has set up a panel of experts to do something about it.

According to their first report, it is not only doubtful that there is any substantial benefit accruing to the bowels of North American men and women from this massive and varied expenditure, but in all likelihood, it is doing a good deal of harm, and certainly only serves to perpetuate the problem it is meant to solve.

In their study of the 101 ingredients which, in various combinations, go into those 25,000 odd laxative, antidiarrheal, emetic and antiemetic over-the-counter preparations, the Federal Drug experts declare that about half of the ingredients should not be there.

They found that although 50 of the ingredients are safe and do more or less what they are credited with, 21 are unsafe or ineffective, and 30 of them need further study before their effectiveness or safety can be commented on one way or the other.

The FDA panel that made the report is one of 17 groups of experts who are studying the hundreds of thousands of ready-made preparations which are marketed in America's drug stores.

The panel was impressed, as observers before them have been, by the welter of misconceptions that seem to plague so many Americans and serve to hook them on nostrums they never needed in the first place.

Among them is the notion that if you don't have a bowel movement on any given day, you must take a laxative to correct the situation. Or, if your bowels move every other day, it is not a normal thing and you should treat yourself with laxatives.

Since the big problem is the use of laxatives, perhaps it would be in order to repeat a few principles in the management of the bowels.

1. Give your bowel a chance to move by itself at a specified period, every day. Be patient. It will find its own rhythm and will take better care of its duty than you will.

2. Your diet should include plenty of roughage (actually smoothage) in the form of vegetables cooked and raw, fruit and fluids. Bran is widely recommended, even by the experts who used to favor bland diets for bowel problems.



WINNER OF THE DOWNTOWN BUSINESS OF THE DAY CONTEST

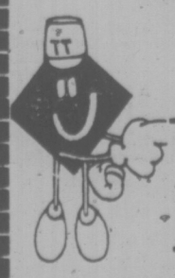
$1,050 richer, Mr. Mike Siska correctly named Candlelight Linens — 722 View Street as The "Business of the Day" on C-FAX, sponsored by the Downtown Stores with the "D" on the door. Mrs. G. Sahlin, owner of Candlelight Linens, is showing the $1,050 in Downtown Shopping Dollars to Jason Siska. Also in the picture are Mrs. Siska and Jonathan.

Montague BRIDGMAN Ltd.
China Crystal Gifts
811 Government St 383-0821

We are pleased to announce the opening of a needlework store, specializing in a large selection of painted and preworked needlepoint canvases and wools, charted petitpoint kits, crewel embroidery kits and more.

VICTORIA NEEDLECRAFT CENTRE
1863 Oak Bay Avenue (corner Chamberlain)
on Willows and Oak Bay bus route.
Open Tuesday to Saturday 10 to 5:30

SEE OUR BATHTUB PAINT



6 x 6 Spanish WALL TILE — Sq. Ft. 1.30 — 8 colors
4¼" x 4¼" WALL TILE — Sq. Ft. 69¢ — 2 colors
4 x 8, 6 x 6 QUARRY TILE — Sq. Ft. From 1.35 — Red and Coffee
PEEL and STICK FLOOR TILES — 12x12 Sq. Ft. From 29¢ — 14 Colors
ARMSTRONG CUSHION VINYL — 12 Ft. Width — Sq. yd. From 3.95
FULL GLAZE 1x1 MOSAIC — Sq. Ft. 69¢ — 2 Colors

PROFESSIONAL INSTALLATIONS AVAILABLE
CERAMIC AND LINO

TILE TOWN
200 Esquimalt Rd.
385-2141
Open Daily 9:00 a.m. to 5:30 p.m.



fine furniture • paintings • prints
THE ISLAND GALLERY
2188 Oak Bay Avenue Tues - Sat.

Fish Industry Blamed for Own Sales Lag

CAVEAT EMPTOR

By LYNNE GORDON

The high price of beef, the recent tainted meat scandal, our renewed interest in nutrition and even the energy crisis has pushed up sales of fish — particularly frozen fish. But in spite of that, fish comsumption still lags behind that of beef.

A large part of the blame rests squarely on the shoulders of representatives of the fish industry. For a long time, not enough solid, accurate information was available to help the consumer learn how to buy, store and cook perishable fish.

As a result, many of the separable factions in the fishing industry have decided to pool their resources, stop infighting and get together in an all out effort to educate the consumer. The recently formed North Atlantic Seafood Association (NASA) is a group of producers and processors from Canada, Norway, Iceland and Denmark. They provide the Canadian market with cod, ocean perch, flounder, pollock, sole, haddock and other varieties from the North Atlantic. NASA is also supported by Quebec and the Atlantic Provinces.

A controversy has always revolved around the description "fresh fish." Ask someone if the fish is fresh and you get a variety of answers. Fresh can mean "just caught," "fresh frozen" and in the past, it could describe frozen fish that was thawed to sell as fresh.

Now retailers have to label thawed-out fish with a sign explaining "this fish has been previously frozen."

Some industry spokesmen feel that frozen fish is fresher than unfrozen. They point out that processing is done close to the source of supply and fish are usually quick frozen the day of the catch. Sometimes fresh fish can travel two or three days before it reaches the retail outlet.

The biggest problem has been the retailer. The frozen fish may get down the line in excellent condition and then be left standing at the retail level until it is stored in the refrigerated case.

Since frozen food handlers are the lowest on the totem pole, they are usually the least trained and the least familiar with handling problems. This is number one priorit on the NASA schedule to place more emphasis on storage, care and handling at the retail level.

But consumers also have to be alerted. Frozen fish should be bought last and taken home immediately. If frozen fish is thawed and re-frozen, it does deteriorate. It may not be dangerous but is loses moisture, quality and flavor.

Look for solid frozen packages and the absence of frost and ice crystals when the package is opened. The fish should be firm and glossy with no evidence of drying out, discoloration or fading of flesh.

Frozen fish SHOULD NOT be re-frozen. It can be stored in the freezer compartment of your refrigerator in the original moisture-vapor proof package. But it should be used as soon as possible and not kept more than two or three weeks. It can be stored longer in a regular freezer, IF the temperature doesn't fluctuate too much.

There may be nothing mysterious about cooking fish but a hot controversy has raged for years around the proper method.

For a long time, consumers were advised that all they had to do was pop frozen fish in the oven to cook — no fuss, no bother.

Now Canadian representatives insist that this is wrong. They say if the fish is frozen solid, the consumer tends to cook it to death, like meat, at 350 degrees. Fish should be cooked at a high temperature, about 450 degrees, and for a minimum amount of time.

If the fish is frozen, the high heat would overcook the outside and not reach the centre. It's suggested that the fish be thawed for about a half hour, until it's bendable and still has ice crystals. Don't thaw out completely as there will be a terrific loss of natural juices. One hint to retain the natural juices is dip the fish into a bath of lemon juice and then in flour before you do anything with it.

Be sure the fish is placed in the middle rack of the oven for baking.

A good rule of thumb for cooking is to give it 10 minutes for every inch of thickness. That goes for a thin fillet as well as a whole stuffed fish, just measure the thickest part.

For some cooking procedures, such as frying or stuffing, you will have to thaw the fish completely but NEVER TO ROOM TEMPERATURE. Thaw at refrigerator temperature.

Frozen fish has a lot going for it. It represents an economical use of protein to produce protein, since it grows in its natural environment utilizing natural food sources. Fish has less total fat, less saturat-fat, less cholestrol, and is a good source of minerals and ed fat, more polyunsaturated vitamins.

Fish can be cooked in many ways — baked, broiled, barbecued, poached, steamed, pan fried or deep fried . . . and it's 85-95 per cent digestible. It's easy on your stomach, your budget and your health.

For more information and recipes write to the Consumer Services Division of The Fisheries and Marine Service, Environment Canada, Ottawa and to NASA, 1470 Place du Canada, Montreal, Quebec for free booklets.

And get the honest "fish" story.



You the bride

beautiful, in your fabulous gown from Miss Frith; perhaps an Alfred Angelo or a Bridalure exclusive to Miss Frith. But a wedding is more than the bride—Miss Frith can completely outfit her mother, the groom's mother, and all the bridesmaids. The going-away outfit? That's here too. For a really complete selection of everything for the wedding party, see Jean King, Rusty Helliesen, or Eleanor Kent, our knowledgeable bridal consultants.

Convenient Terms
Chargex Ample Parking
Master Charge

BRIDES-TO-BE!
enter
Miss Frith's
BRIDE-OF-THE MONTH CONTEST

Each bride who purchases a gown during August has her name automatically entered in our contest. Drawing takes place at the Sept. 11th Fashion Show and Coffee Party.

WINNERS RECEIVE:

1st Prize:
Gift certificate to the value of the wedding gown purchased.

2nd Prize:
$25 gift certificate to Paul le Masuerier, Photographer

3rd Prize:
$10 Gift Certificate from Ingrid Neilson, Floral Preservationist

DOOR PRIZE
$5 Gift Certificate from Miss Frith, floral arrangement from Island Florist, goodies from King Arthur's Catering Service, who will also cater for the coffee party.

Miss Frith Fashions
1619 Douglas Street Phone 383-7181

Daily Activity Goal Of School Program

family

CALGARY (CP) — The most exercise that many children get these days is flicking the channel button on their television sets.

This fall, separate schools in Calgary plan a physical education program that will give these television-watching, apartment-dwelling children a lot more exercise than they get walking over to the refrigerator during commercial breaks.

The program will be the first in Canada to offer daily physical education co-ordinated from kindergarten through Grade 12 and integrated with other subjects.

Instead of aiming to turn out athletes, the program will try to teach students a positive attitude towards fitness, stressing daily activity and the development of life-long skills.

The department of education only requires elementary students to spend a minimum of one hour a week on physical education—including the time spent on health and guidance. At the junior high level, the required minimum is 75 minutes a week.

"That's not enough," said LeRoy Pelletier, supervisor of physical education for the Roman Catholic system. He said that recent studies in France show that children exposed to daily physical education have better academic performance, are less susceptible to stress, and mature more quickly.

He said that most kids now aren't given a chance to become activity-oriented.

"There's no place for apartment children to do vigorous things. They play in the halls. They have no chance to explore body movement," he said.

"Where can a kid learn what it feels like to hang in an upside down position? Kids used to be able to play in trees and swings in the back yard and jump over fances."

Work began on the program three years ago when teachers began noticing deficiencies in basic physical skills, particularly among younger pupils.

"In the past physical education has been directed to the development of sports skills only, and that should come later," Pelletier said.

"It's useless going to a tennis court until you can hit the ball."

Students will learn basic movements and play modified, lead-up games practising these movements. Gradually they will advance to the full-scale games as they are known to adults.

A basic curriculum will include fitness, leadership skills, personal motor skills, games and dance — with emphasis on the last three.

Physical education will be linked with such subjects as reading (moving the body to illustrate new words or letters), arithmetic (scoring or dividing into groups to convey the idea of fraction), and art (hikes which include sketching).



BURN-NOOSED BABE beats the heat in Winnipeg where temperatures lately have hung at the mid-30s. Danny Somers, 1½, seems unconcerned — if his top doesn't work, the fan behind him will.

Study Links Depression, Heart Ills

TORONTO (CP) — Men prone to periods of depression may also be prone to heart attacks, a study by Toronto doctors has found.

The study, published in the Canadian Medical Association Journal, was done by Dr. Terry Kavanagh of the Toronto Rehabilitaiton Centre and Dr. Roy Shepherd of the University of Toronto's school of hygiene.

The study involved 96 heart-attack victims who attended an exercise program at the Toronto Rehabilitation Centre.

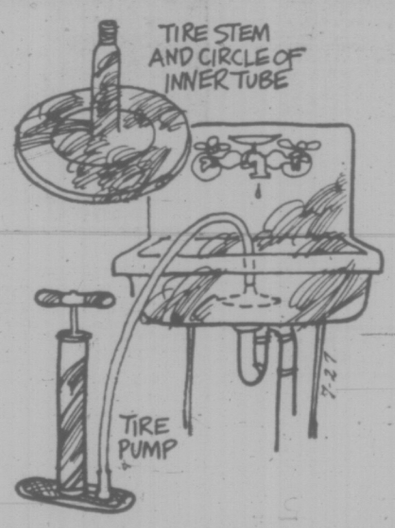
The doctors said that in sme instances the degree of depression was "surprising" and "if encountered in normal population would be sufficient to demand psychiatric referral."

They concluded that depression may put a person under more-than-normal stress, thus increasing the possibility of heart attack.

J. A. Tusk, a psychologist who conducted personality tests, found that 38 of the 96 men were not depressed before their heart attacks. But he said men in this group are driving, ambitious individuals

1834 OAK BAY AVENUE
598-3832
10:00 to 5:00
Mon. to Sat.
Toy Shop

THE MOTHER EARTH NEWS



Good, Old-Fashioned Plumber's Helper

A good, old-fashioned plumber's helper will generally unplug minor drain stoppages . . . but ever so often a really heroic jam-up proves too much for the plunger on a stick. What to do? Cal in a professional for $50 or $100? Maybe . . . but before you do, try moving that congestion out of the pipes with the homemade rig shown here.

Cut the valve stem (centred on a six-inch-diameter circle of rubber) from an old automobile inner tube. Attach a hand pump, wet the rubber and press the assembly firmly over the troublesome drain while someone else operates the pump. A few solid strokes should clear all but the most tightly wedged stoppages.

20M Americans Suffer Mentally

WASHINGTON (AP) — A National Institute of Mental Health committee reports "no less than 10 per cent of the United States population, or roughly 20 million people, suffer from some form of mental illness" despite $1 billion worth of federal research over the last 25 years.

Only one-seventh of those hwo are mentally ill actually receive psychiatric care, the report said.

The committee, which spent almost three years studying progress in mental health research and recommending new areas for investigation, said mental illness costs at least $21 billion in lost earnigns and treatment expenses.

"This estimate may well be low," the report said. "Other estimates put the economic cost of alcoholism alone at $15 billion annually, and the annual cost of drug abuse at $10 billion."

A rare occasion
When You Can Find All These Advantages In One Luxury, Self-owned Apartment
- Lively, downtown living
- Easy walks to park, inner harbour, shops, entertainment, and church
- Brilliant design with most homes having large view balconies

The Savoy
777 Blanshard at McClure
Open to View 1 to 9
PARK PACIFIC INVESTMENTS
382-4457

Few Kindergarten Opponents

NEW YORK (NYT) — After decades of expansion into more than 70 per cent of the United States' school systems, kindergarten is one of the few areas of education that has many champions and almost no opponents.

While many of the traditional kindergarten activities — story-telling, picture-painting and "let's pretend" games, for example — seem to laymen to be mere play, educators stress that they are carefully structured experiences, with concepts that will later be presented to the child in the abstract.

"If a child plays with a train, or pretends he's a train, then when he reads the word 'train' it has meaning for him," said Bernice Fleiss, a professor of graduate education at Hunter College. "A child lacking that first-hand experience will take longer to read."

Kindergarten's historical function as a "socialization" setting, providing the first real group experience outside the family, is assumed by some to be supplanted these days by the growing presence of nursery schools, Head Start and day-care programs for the even younger child.

Not so, according to Dr. Fleiss. In the other programs, they have been in small groups of usually 15 children with two teachers, instead of the average 30 children to one teacher in kindergarten.

The latter experience, she said, gives them a much more realistic entry into their public-school career.

Another early-childhood specialist who has written widely on the subject added that kindergarten's development of "social maturity" was even more important in an environment as intensely urbanized as New York, where young children can find themselves isolated from others their age.

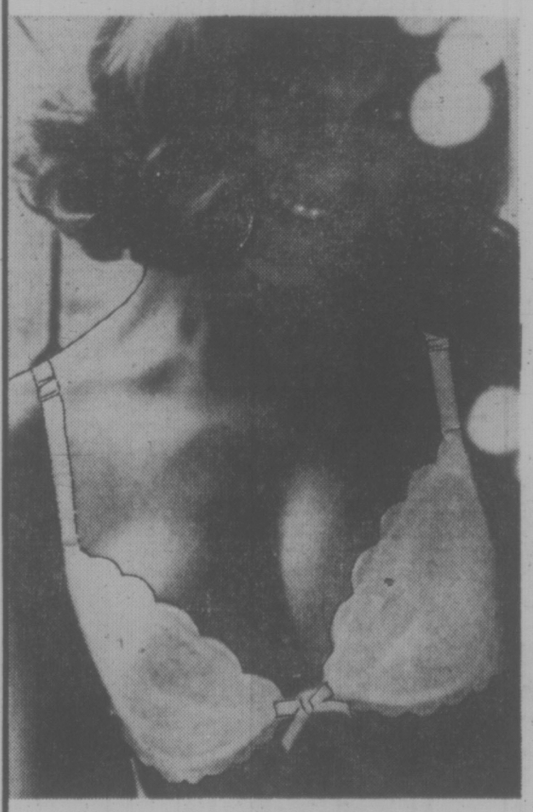
"Most five-year-olds do not have the opportunity to be party of a group, and especially the urban child, living in high-rise apartments, said Dorothy Cohen, a professor at the Bank Street College of Education.

"Add the influence of television, and the give and take among children is lost." This interaction is "basic experience for being a member of a group in the first grade, when he has to learn to read," she added.

TACKLE RENTALS
SALMON COUNTRY — 478-1771
PEDDER BAY MARINA
YOUR HOST: ROB WATERS

SAANICH RECREATION DEPT
SAANICH BEACHES
Beaver
Elk
Hamsterly
LIFEGUARD ON DUTY
11 a.m. to 8 p.m. DAILY
Up to and including Sept. 1st.
For Information Phone
Gordon Head Recreation Centre and Pool, 477-1871

SPECIAL INTRODUCTORY PRICE
on new Body Language™ BRAS



Body Language is something new and beautiful. The special cut of a Body Language bra curves, enhances and reveals the bust like no other bra, making you look fuller and more shapely. And all Body Language bras convert to halter with a convenient one-strap design.

Save $2.00

To introduce you to these enchanting new half cups, we're making them available at a very special introductory price — $2.00 off suggested retail!

Style 733 (illustrated) in white or beige lace, $7.95. Style 736 deep plunge, and style 718 push-up, in white tricot and lace, $6.95

Body Language Because the bust you've always wanted is probably your own.

Look for new Body Language bras in display now at

Miss Frith Fashions
383-7181

AMPLE PARKING
behind our store
1619 DOUGLAS

use your Chargex or our convenient terms

every day, every way... your classified ads pay!

HELP WANTED

In urgent need of a cake decorater, sales clerk, messenger or mechanic? The Victoria Daily Newspapers are read by men and women in all professions and occupations . . . Daily!

OFFICE HELP

Computer operators, stenographers, sales personnel, legal assistants . . . all are to be found in the audience of Victoria's Daily Newspapers. Highly career minded people keep an eye on what is happening . . . Daily!

EMPLOYMENT WANTED

New in town? Seeking a change in jobs? The skills you have to offer are of interest to the merchants, management and corporations who all read the Victoria Daily Newspapers . . . Daily!

AIRCRAFT

You want to sell your Cessna to enable you to purchase something larger, like a Piper Navajo. The individuals and companies with the buying power you are interested in, all peruse this column . . . Daily!

ANTIQUES

Early Canadian, Chippendale, maybe even your great-grandmother's hope chest. All are urgently sought by collectors, dealers . . . maybe a young couple just starting out. Whoever the final buyer, you can be sure they read Victoria's Daily Newspapers . . . Daily!

BICYCLES

Vancouver Island has never seen such a flurry of cyclists: health conscious, ecology minded citizens who all want to do "their thing." Regardless of the age, condition or model of the bicycle you have to sell . . . one of our readers is ready to buy . . . Daily!

BOATS

Surely no other means of transportation (for business or pleasure) is more common along our beautiful coastline! Executives looking for yachts and cruisers, fishermen for that "perfect" 16 footer," adventurers looking for canoes and inflatables. No matter what their budget or interests, they all read this column . . . Daily!

BUILDING SUPPLIES

278 bricks left over from that renovation job . . . one truckload of steel support rods too many delivered on site. Or maybe your company has the latest line of wall panelling. Whatever the product or quantity, the potential buyer is checking Victoria's Daily Newspaper . . . Daily!

FURNITURE

Selling your household furnishings or promoting your store sale is a breeze when you tell your message to the largest audience on Vancouver Island . . . our readers. They are as budget conscious as anyone and seek out those bargains . . . Daily!

HEAVY EQUIPMENT and MACHINERY

Expanding your business and at a loss as to selling that diesel backhoe or heavy duty hoist you no longer need? Run your ad in our classified section. You aim directly at the market with the need and money buy . . . Daily!

LIVESTOCK

Goats, kids, mares, foals, Holsteins, Herefords, chickens and ducks. And don't forget feed, tack and other supplies . . . all have buyers with ready cash reading these columns . . . Daily!

MISCELLANEOUS FOR SALE OR RENT

One of our most widely read columns! Whether you think your item is the most common or the most unusual (even outlandish) there is someone in our vast audience who wants it. Either to purchase or to rent . . . and they are looking for it . . . Daily!

PETS and SUPPLIES

Good grief! "Bernie" turned out to be a "Bernice" and now you have six adorable kittens! Your show-champion Alsatian presented you with a record number of puppies . . . more than your kennel can handle! The solution is simple, advertise in the pet columns of Victoria's Daily Newspapers. You'll meet the nicest people . . . Daily!

SWAPS

You have a 1948 DeSoto and would like to swap it for a chesterfield suite for the rec room. Put your message to our readers. Bartering is the oldest form of commerce and we have some of the best checking our columns . . . Daily!

AUTOMOBILES

Dealers with a complete line of 1974 models and good used cars, individuals selling off the family buggy . . . all advertise with Victoria's Daily Newspapers because of proven instant results. Our readers have the need and the cash . . . Daily!

TRUCKS

Not too many require anything as specialized as a 1967 Mack Diesel Gravel Truck with a 12-yd. aluminum box (Pick-ups, vans and delivery trucks have a wider audience.) . . . but you can be sure that those who do are looking for one in this column . . . Daily!

CAMPERS

In today's leisure minded world and with increased holiday time, instant buyers for your vehicle want to get together with you soon. Regardless of the year, model or condition of your camper . . . we have the market and they have the cash . . . Daily!

APARTMENTS WANTED

New in town and need a bachelor suite for yourself or larger accommodation for the family. Just place your ad with Victoria's Daily Newspapers. Good building managers keep an eye on their potential market . . . Daily!

MOTORCYCLES

Trail bike or street model. Import or domestic. Everyone seems to be taking up this economical and fun form of transportation. Aim your ad at the professional or amateur, they're all checking Victoria's Daily Newspapers . . . Daily!

ROOMS WANTED

Getting ready to attend University or possibly a company transfer. Advertise your need for accommodation with us. State desired location, board, requirements, etc. Many of our readers would like to take you into their homes . . . Daily!

ROOMS TO RENT

A vacant room in the house . . . turn it into instant revenue by renting it out! University students, businessmen, secretaries . . . all are willing to pay for the atmosphere and accommodation in your home. And they are looking in these columns . . . Daily!

HOUSES FOR SALE

Vancouver Island . . . the greatest residential area in B.C. Everyone wants to live here, and is willing to pay the going market prices. The Victoria Daily Newspapers reach the largest audience of potential buyers for your home . . . Daily!

HOUSES TO RENT

Going to be away for a lengthy period of time? Have an additional house as part of your income? Reach the largest market quickly and ensure that your revenue is not interrupted. Families seeking accommodation read these columns . . . Daily!

VICTORIA'S DAILY NEWSPAPERS

386-2121

MONDAY THROUGH SATURDAY 8am to 6pm

HOUSES WANTED

Just arrived on our beautiful Island and need accommodation as quickly as possible? Advertise in Victoria's Daily Newspapers. Good houses are available in all areas . . . Daily!

TOURIST ACCOMMODATIONS

Motels, hotels . . . anyone offering accommodation and services must reach the greatest number of visitors during the holiday season! And the best, the quickest and the most economical way is through our newspapers. Almost every tourist buys the Victoria Daily Newspapers . . . Daily!

ACREAGE FOR SALE OR WANTED

10 acres for sale in Highlands. 2 or 3 acres required in Sooke. For every property we have a buyer or seller. If you haven't seen that "special" farm or small holding advertised yet, tell potential vendors you're interested, with a classified ad in Victoria's Daily Newspapers . . . Daily!

GULF ISLAND PROPERTIES

Salt Spring, Pender, Mayne, Galiano . . . no matter which island your property is on. No matter what the size . . . a buyer with ready cash is reading Victoria's Daily Newspapers . . . Daily!

PROPERTY FOR SALE

Just had your land zoned industrial . . . or for apartment buildings? Have a small city lot for sale? The classified columns of Victoria's Daily Newspapers reach the market you are interested in . . . Daily!

WATERFRONT FOR SALE

The most popular property in British Columbia and the most profitable if you advertise it correctly! The audience you need to reach buys Victoria's Daily Newspapers . . . Daily!

TRADE SCHOOLS

Offering a secretarial training service, teaching computer programming? Retraining people into new professions? Advertise your services to people who are career minded, and are seeking new fields. People who read the Victoria Daily Newspapers . . . Daily!

FLORISTS

There are so many occasions, so many holidays on which to give flowers. Be sure that your store is where the purchases are made. Do it with a classified ad and reach the largest potential audience . . . Daily!

FARMS FOR SALE

"Back to the Land." Many people want to do just this to escape the hustle and bustle of the city. Many are cash purchasers, all are willing to buy that "special" farm. All are readers of Victoria's Daily Newspapers . . . Daily!

TRAVEL

Want to send someone to Calgary, Cairo or Canberra? The classified columns of Victoria's Daily Newspapers are the place to begin. Reach the best market for your services; the individual and professional traveller. All read our newspapers . . . Daily!

SUMMER RESORTS

Got a quiet lodge with great fishing and a panoramic view . . . and need guests to fill it? Tell the world, through a classified ad in Victoria's Daily Newspapers. The nicest guests in the world read it . . . Daily!

PLUS

101 OTHER CATEGORIES

DELIVERED TO YOUR HOME DAILY

BEGGAR 'SAVED' FROM SAVINGS

CHICAGO (AP) — Four months ago, when police tried to arrest Robert Friedman for begging for dimes in front of a downtown bus station, he pleaded:

"Don't take me in. I'm not broke. I didn't know this was a crime." And he opened a brief case that contained $24,087 in small bills.

A few days later, he was committed to a mental institution by a judge who said he was protecting Friedman from thugs who might be after his money.

Today, Friedman, 43, has seen half his life savings eaten away by doctors' bills for treatment ordered by the court and the $800-a-month fee the state charges to keep him at the mental facility he fought to avoid.

He even was ordered to pay the fees for the lawyer who argued that he be committed.

Lawyer Edward Benett, acting for Friedman for no fee, said he fears the case is a "frighteningly common" one of persons ordered to spend the rest of their lives unheard from because they are eccentric, though sane.

He said it goes beyond a recent U.S. Supreme Court decision which held that mental patients cannot be committed involuntarily without treatment if they pose no threat to society. Benett says that in Friedman's case the treatment itself may be illegal.

"He was committed on the possibility he would be mugged, beaten and robbed and, instead, he's locked up, filled with drugs and his money is taken gradually instead of in one clean sweep."

Hiss Sees No Evidence In Microfilm

NEW YORK — **Alger Hiss,** whose trial projected **Richard Nixon** into the national spotlight 25 years ago, says there is nothing in the notorious "Pumpkin Papers" that proves he was a Russian spy.

In 1950, on the basis of two of five rolls of microfilm that reproduce those papers, Hiss was convicted of perjury for stating he never gave the film to Whittaker Chambers, an editor at Time magazine and an admitted Soviet spy.

The papers got their name from Chambers' contention he hid the documents in a hollowed-out pumpkin on Chambers' Maryland farm after he got them from Hiss.

Hiss, a former official with the U.S. state department and now a New York salesman, began a campaign 25 years after his conviction to get a look at the tapes to clear his name. With the help of the National Emergency Civil Liberties Foundation, Hiss finally got that look.

On Thursday, for the first time, Hiss examined the film that then Rep. Richard M. Nixon used to send him to jail for 44 months.

He examined the microfilm at the U.S. attorney's office in Manhattan and told reporters, "They were certainly useless for espionage purposes."

Hiss said the information contained in the "Pumpkin Papers" related to nothing more crucial to national security than fire extinguishers, life rafts and fuel system valves.

★ ★ ★

VANCOUVER — **Doreen Braverman,** president of the B.C. Liberal party, will not stand for re-election when the party holds its annual meeting in Vancouver Sept. 26-28. Nor will **Don Wray,** executive vice-president who quit the party in July and said he might join the Social Credit party.

★ ★ ★

LONDON — British actor **Rex Harrison's** fifth marriage reportedly is on the rocks.

The Daily Mail said today Harrison's wife **Elizabeth,** 39, has filed for divorce from her 67-year-old husband on grounds of irreconcilable differences. They were married four years ago.

★ ★ ★

LOS ANGELES — The 20-year-old son of actor **Ted Knight,** co-star of The Mary Tyler Moore Show, has been arrested for investigation of burglary.

Theodore Knight Jr. and Howard Klein, 21, were taken into custody Thursday at Klein's apartment, where police said they found a 100-pound safe stolen from a dental office.

★ ★ ★

ST. NAZAIRE, Que. — **Michel Viger,** 37, who spent four years in prison for hiding the FLQ kidnappers of Pierre Laporte, was crushed to death by the tractor he was driving at a nearby farm, police said.

★ ★ ★

BEVERLY HILLS, Calif. — The owner of the lavish estate built by silent film comedian **Harold Lloyd** is **Nasrollah Afshani,** 60, a retired Iranian importer. Trustees of the estate voted Tuesday to accept Afshani's bid of $1.6 million for the estate, one of the most luxurious of Hollywood's golden age.

★ ★ ★

HONG KONG — **Lo Jui-Ching,** a former chief of the Chinese army's general staff who tried to commit suicide after being purged and paraded through Peking wearing a dunce cap, reappeared today for the first time in almost a decade at an army day reception in Peking.

★ ★ ★

VISALIA, Calif — A five-year-old boy has sued his mother.

The suit was filed Thursday on behalf of **Grant Jason McClung** by his grandmother, **Mrs. Oneita Talbot,** asking unspecified damages in the death of the boy's father, **Jack Edwin McClung,** in a one-car traffic accident July 28, 1974.

It was charged that Mr. and Mrs. Elliott Cobb gave a party in their home that night and that they and Mrs. McClung, the boy's mother, urged drinks on McClung and allowed him to drive home in an intoxicated condition.



HARD HAT replaces more fashionable headgear usually worn by Queen Elizabeth during tour to Silverwood colliery near Rotherham, England.

people

LIVE JAZZ AT CABARET

The Dixieland Express will start off a series of Sunday night live jazz sessions this week at Harpo's Cabaret, 15 Bastion Square.

Featured in the series will be the best in local and international jazz musicians.

Dixieland is comprised of Hugh Barclay and Rod Sample, trombones; Norrie McFarland, trumpet; David Keen, clarinet; Keith Frazer, tuba; Ernie Cockayne, banjo; Ian Cairns, piano, and Ben Manning, drums.

Victoria Jazz Society in sponsoring the series, says that dancing, singing and even shouting will be tolerated.

The session gets under way at 8 p.m.

'DEAR JOHNS' NEW TACTIC

BOSTON (UPI) — The vice squad will begin combating prostitution with "Dear John" letters in the morning mail to men known to patronize the tawdry neighborhood known as the "combat zone."

"You have been seen in a high-crime area in the company of known prostitutes and criminals," the letters say. "If you persist in these activities, you will be summoned to police headquarters for questioning."



Devil's Dream to play Bluegrass

Variety At Park Concert

Victoria songstress Mary Grant is one of the highlight performers in the variety concert scheduled for Beacon Hill Park's Cameron Pavilion this Sunday.

The diminutive singer will be backed by the Ernie Hackett Trio — Ernie on piano, Don Trim on drums and Fred Wyatt on bass.

Devil's Dream will be featured in bluegrass and country music. Members of the group are Peter Patterson, banjo, Pat Lawson, mandolin, Nathan Tinkahm, guitar, and Dave Little, bass.

Another popular Victoria entertainer, solo performer Eric Roberts, will include among his songs spirituals and music from Broadway shows. he will be accompanies on the piano by Dora Challice.

Master of ceremonies Frank Stamford will open the show at 2:30 p.m.

Time Running Out In Sailing Attempt

SOMERSET, Mass. (UPI) — Natalie Chadburn refuses to believe time might be running oct for her husband.

It has been 115 days since Allan Chadburn, 29, set out alone in an odd-looking, miniature sailboat to cross 3,000 miles of the Atlantic from Massachusetts to Porto de Leixoes, Portugal.

His intent was to set a record by sailing the smallest craft ever — his eight-foot sailboat The Dream — across the Atlantic.

Chadburn estimated it would take him a minimum of 60 days to make the crossing and a maximum of 120. He stuffed a 120-day supply of food and a radio into the sailboat, leaving barely enough room for his 226-pound, six-foot frame.

The only confirmed sighting of Chadburn was by a New Bedford fishing trawler about 100 miles out and one week from the day he slowly drifted away from Nauset harbor in East Orleans, Mass.

It took Chadburn fi veyears to construct The Dream. The fibreglas craft, which resembles a small submarine, was approved as seaworthy by the U.S. coast guard.

Before leaving he was given a four-hour physical examination and declared in excellent health. The doctor also spent hours with Chadburn, teaching him to care for his body, including performing simple operations, such as setting a fracture.

TIE A YELLOW RIBBON ON AT THE OLD ROYAL OAK

Now Appearing RUDY THOMPKINS and his BAND

658-5231 for reservations

Open 9 p.m. to 2 a.m. FRI.-SAT.

The Thatch CABARET

Royal Oak Inn 4680 Elk Lake Drive, Victoria.

23rd Year On Stage

TONIGHT — 8 P.M.

SMILE SHOW

Fun—Music—Laughs

McPherson Playhouse 386-6121

Tickets also available at Eaton's Ticket Centre.

"KARROLL BROTHERS" The Bacchanalia

The Royal Oak INN OFFERS YOU GOURMET DINING Monday to Saturday 5 to 11 p.m. in the Strathmore Room

Sunday 5 to 9 p.m. SMORGASBORD

4680 ELK LAKE DRIVE 658-5231

The Big Cabaret Featuring "CROSSROADS"

Fridays Saturdays

Dining 7-9 Dancing 9-2

2915 DOUGLAS ST INGRAHAM HOTEL 385-6731

AFTERNOON AND EVENING CLASSES IN INTERIOR DECORATING



Joseph Egoyan

Once again the fascinating study of interior decorating will be introduced to you by theoretical and practical analysis. These lectures will be held above the store and also supplemented by on location studies in selected homes, including a visit at the residence of Mr. Egoyan to discuss the problems arising in furniture arrangement, color schemes, lighting, style theme, drapery and carpet selection, and proper use of pictures and accessories.

Mr. Joseph Egoyan, B.A., Ed., your instructor, is well qualified with extensive theoretical and practical knowledge. He is a graduate from the Art Institute of Chicago and the California College of Arts and Crafts; has taught at Oakland Tech High, Calif.; the American College in Cairo, and the Evening Adult Education program in Victoria. In addition, he has a wealth of practical experiences in retail field as proprietor of Ego Arts Gallery in Cairo for five years, and Ego Interiors in Victoria for thirteen years. Mr. Egoyan is also a qualified artist and has exhibited his art works in a number of one-man shows in the U.A.R., and U.S.A. He won the first prize in the Vancouver Island Jury Show at the Art Gallery of Victoria, also a one-man show theme "BIRDS" was displayed at the B.C. Provincial Museum, which was on display at Burnaby Art Gallery and is now at Ego Interiors.

For the past ten years this course in interior decorating has been given by Mr Egoyan on the basis of twice yearly in three separate classes weekly. At an average of 20 students in each class, almost a thousand students have taken the course to date. THE CLASSES WILL BE HELD TUESDAY AFTERNOONS FROM 1 to 2:30 P.M. AND ALSO EVENINGS ON MONDAY OR WEDNESDAY, 7:30 to 9 P.M.

CLASSES START SEPT. 22nd, 23rd OR 24th AT EGO INTERIORS, TOTAL COST OF EIGHT LECTURES ONCE A WEEK, $20.00.

For Further Information, Call in Person or Phone

ego interiors

1028 FORT ST. (Near Cook)

Business Phone: 382-3200

WHEN WERE YOU IN LAST?

Have you seen all the new items that we have on our two floors? Furniture, lamps, decorative and utilitarian accessories such as art objects and kitchenware and dinnerware, gift items, jewelry, fabrics, etc. . . . all unique and different in design.

We invite you to come and get some free ideas or just come and see what is new!

Every day, Raven's features

* Gourmet food
* Refrigerated air conditioning
* Free telephones at your table
* Comfortable, private booths
* Free underground parking

For business and pleasure

Raven's FINE DINING LOUNGE

Harbour Towers 345 Quebec St. 386-7444

Victoria's Newest Inner Harbour Landmark

the GUV'NOR'S ARMS

OPEN DAILY 8 A.M.-9 P.M.

Full Facilities

CHOICE STEAKS STEAK and KIDNEY PIE FRIED CHICKEN

385-4666

712 YATES (Next to Birks)

PHOENIX SUMMER THEATRE

Tonight

BROADWAY

Onstage 8 p.m.

UVic Campus 477-4821

ESQUIMALT SPORTS CENTRE

TONIGHT

ROLLER SKATING 7:30 to 10:00 P.M.

ICE SKATING 8:30 to 10:15 P.M.

Rentals Available

CREST MOTOR INN

BUSINESSMEN'S LUNCHEON 11:30 a.m. to 2:00 p.m. Featuring Daily Specials

PROVINCIAL DINING ROOM AND COFFEE SHOP

OPEN WEEKDAYS 7 a.m. to 11 p.m.

SUNDAYS and HOLIDAYS 8 a.m. to 11 p.m.

386-2421

455 BELLEVILLE ST. Facing the Inner Harbour

Family Style DINING

Enjoy satisfying, inexpensive dining out often — at SCOTT'S, downtown.

OPEN 24 HRS. EVERY DAY

SCOTT'S RESTAURANT 650 Yates at Douglas

VICTORIA CITY KENNEL CLUB

. . . presents . . .

DOG SHOWS and OBEDIENCE TRIALS

August 1, 2, and 3

. . . at . . .

SAANICHTON FAIRGROUNDS

E. Saanich Road, Saanichton, B.C.

Judging Schedule, Saturday:

Sporting 3:30 p.m. — Terriers 12 noon

Hounds 10:00 a.m.-4:30 p.m. — Toys 10:00 a.m.

Working 10:00 a.m. — Non-Sporting 1:30 p.m.

Obedience Trial Starts 10:00 a.m.

Admission — Adults 50c, Children 25c

Refreshments Available

CORDON BLEU!

We Proudly Serve:

Steak and Lobster, Lobster Combination Plate, Captain's Plate and other Seafood Entrées, a variety of Steaks, Prime Rib, and the Chef's Supreme: Veal Cordon Bleu.

All entrees include a terrine of freshly-made soup, crisp green salad, and relish tray.

MONDAY LUNCH SMORGASBORD 2.95

MONDAY-TUESDAY DINNER SMORGASBORD 4.95

OPEN DAILY FROM 11 A.M.

SATURDAY AND SUNDAY FROM 5 P.M.

MASTERCHARGE — CHARGEX — BANKAMERICARD

820 ESQUIMALT ROAD 388-7812 for reservations

AMPLE FREE PARKING

"THE ROLLERS" ARE COMING!

RED LION INN

TOP ENTERTAINMENT NIGHTLY



IN THE CABARET

DANNY WEBSTER

TONY BUFORD and the FOUR TUNES

TOTAL ENTERTAINMENT CENTRE

FINE DINING FACILITIES, FOUR LOVELY ROOMS TO RELAX IN TWO ROOMS OF EXCITING ENTERTAINMENT



APPEARING ALL THIS WEEK IN THE LOUNGE

THE KING JAMES VERSION

FEATURING PATTI JAMES



3366 DOUGLAS ST. VICTORIA, B.C.

RESERVATIONS 385-3366

Victoria's ENTERTAINMENT GUIDE

BUTCHART GARDENS. ADMITTING GATES OPEN EVERY DAY, 9 A.M. TO 11 P.M. — Many pleasing features combine to add to your pleasure. Regular admission at the International Entrance covers them all: Smashing stage shows, puppet and minstrel shows . . . Ross Fountains in their majestic "Ballet to the Stars" . . . Romantic after-dark illumination . . . Six gardens — fabulous Sunken Garden, English Rose, stately Italian, quaint Japanese, Lake and Stage Show Gardens . . . plus the Begonia Bower, Show Greenhouse, fascinating Seed and Gift Shop. Restaurant and coffee bar service available.

BUTCHART GARDENS SUGGESTS: COMBINE THEM ALL INTO ONE GRAND, THRIFTY OUTING—the Gardens by daylight . . . stage entertainment . . . romantic night lighting and the Ross Fountains in their majestic "Ballet to the Stars." Regular admission covers them all. For added pleasure, dine in the Floral Restaurant.

BUTCHART GARDENS SMASHING STAGE AND OTHER ENTERTAINMENT. Presented in the midst of incredible beauty, it's the highlight of Victoria's Summer Entertainment Season.

MONDAYS, 8:30 p.m., "JUST FOR FUN"— Live musical show featuring Marge Bridgeman, Robin Clarke, Maureen Eastick, Murray McAlpine, Madeline Paul, Christopher Ross, Norm Watson, Woody Woodland and stage orchestra. Also "The Butchart Gardeners." 1:30-3:30 p.m and 6:00 to 8:00 p.m.

TUESDAYS, 8:30 P.M., "JUST FOR FUN" — Live musical show featuring Marge Bridgeman, Maureen Eastick, Murray McAlpine, Madeline Paul, Christopher Ross, Norm Watson, Woody Woodland and stage orchestra. Also "The Butchart Gardeners," 1:30 to 3:30 p.m. and 6:00 to 8:00 p.m., and the "Zingari" Puppets, 7:00 and 7:45 p.m.

WEDNESDAYS — Same as Monday listing.

THURSDAYS, 8:30 P.M., SCOTTISH AND VARIETY NIGHT — Colorful Scottish Stage Show and Tattoo. Thrill to the Pipes and Drums of the Canadian Scottish Regiment (Princess Mary's) as they march on our stage and parade in the great Stage Show Garden. Plus other entertainment starring baritone John Dunbar (M.C.), the Adeline Duncan dancers and June Milburn with Grace Timp, Dave Ferne and Mary Ross or Dick Lathigee. Also "The Butchart Gardeners," 1:30 to 3:30 p.m. and 6:00 to 8:00 p.m., and the "Zingari" Puppets, 7:00 and 7:45 p.m.

FRIDAYS — Same as Monday listing.

SATURDAYS—Johnnie Dean Magic Show, 11:00, 12:00, 6:00 and 7:30 p.m.—"The Butchart Gardeners," 1:00 to 3:00 p.m. — The Heron Family "Humanettes," 3:30 and 4:30 p.m. — "Zingari" Puppets, 7:30 and 8:30 p.m. Color Film, approx. 9:00 p.m.

SUNDAYS—Johnnie Dean Magic Show 11:00, 12:00, 6:00 and 8:00 p.m. — "The Butchart Gardeners," 1:00 to 3:00 p.m. — "Grace Tuckey" Puppets, 3:30 and 4:30 p.m. — The Heron Family "Humanettes," 7:30 and 8:30 p.m. — Color Film, approx. 9:00 p.m.

EVERY EVENING — BUTCHART GARDENS' ROMANTIC NIGHT LIGHTING, FEATURING THE FABULOUS SUNKEN GARDEN AND THE SPECTACULAR ROSS FOUNTAINS IN THEIR MAJESTIC "BALLET TO THE STARS." As darkness takes over, until 12 midnight, a thousand hidden lights combine with the moon and stars, the hills, trees and shrubs; lakes, lily ponds and fountains, to create a fairyland softly scented by the flowers. Unusual! Grand! Indescribable! This alone is worth coming to see.

BUTCHART GARDENS FLORAL RESTAURANT — Open every day 11 a.m. to 7:30 p.m., serving delicious lunches, afternoon teas, and delightful buffet suppers in the evening. Continuous Snack and Coffee Bar Service.

BUTCHART GARDENS. KNOWN THROUGHOUT THE WORLD FOR THEIR INCREDIBLE BEAUTY . . . EVER CHANGING, ALWAYS LOVELY! — Skillful planning, constant replanting, dedicated gardeners pooling their ideas and knowledge, keep them that way week after week, season after season. Developed from an old abandoned limestone quarry over half a century ago, they have grown to become one of the world's most unusual, written-about, talked-about, admired attractions.

BUTCHART GARDENS — MOST GRACIOUS WAY TO ENTERTAIN YOUR FRIENDS. PLAN NOW!

THE OLD FORGE—including "The Coal Bin," "Boiler Room," "The Blacksmith Shop," "The Birmingham Bicycle Shop" and more. Dancing 6 nights a week to the fabulous sounds of the Brothers Forbes and Friends in one of Canada's largest and most luxurious night clubs. Strathcona Hotel, 919 Douglas St. 383-7137

ELK LAKE REC. FACILITY — BEAUTIFUL MOTORIZED MINI-GOLF. CANOEING. 658-5313. 5 MI. NORTH ON THE PAT BAY HWY.

LAND OF THE LITTLE PEOPLE — KIDS LOVE IT! (and Big Folks become kids again!) 321 Belleville St. Opp. Princess Marguerite dock. 384-3232.

THE BACCHANALIA — Victoria's No. 1 Rock 'N Roll Club. 905 Esquimalt Rd. 388-6684

VANCOUVER ISLAND'S ONLY WILDLIFE ANIMAL PARK— featuring over 40 different kinds of animals including exotic species from Australia, Europe, Asia and South America, as well as species of our native wildlife. ALSO: KIDDIES CONTACT AREA—where children will enjoy being able to feed and touch young farmyard animals. 1 mile West of Hwy. 1 on Shawnigan-Mill Bay Rd.

VICTORIA SUMMER FESTIVAL — Free: Promenade Concerts — Mon., Wed., Fri., 6:00 and 7:15 p.m. Heritage Court. Provincial Museum. Gilbert and Sullivan daily, 8:30 p.m. Newcombe Auditorium except Thursday. Art Exhibition.

THE THATCH — Victoria's most attractive Cabaret. Dancing to the music of Ruddy Thompkins Band, 9-2 a.m., Friday and Saturday. Try our smorgasbords Sunday in the THATCH, 5-8 p.m. ROYAL OAK INN, 4680 Elk Lake Drive. Res. 658-5231.

BRITISH COLUMBIA FOREST MUSEUM — One mile North of Duncan on the Trans-Canada Highway — this forty-acre outdoor museum includes an extensive collection of historic logging equipment and an operating 1½ mile railroad. Open Daily from 10 a.m. to 5:30 p.m. with a steam train running every 20 minutes.

MAPLE LEAF HOUSE for all your truly fine B.C. handcrafted gifts and souvenirs. 620 Humboldt St. Mon.-Sat. 9:30 a.m.-5:30 p.m. Thurs.-Fri. 'til 9:00 p.m.

Colony Doesn't Want Freedom

By GREG CHAMBERLAIN
The Manchester Guardian

LONDON — Britain has run into new difficulties in efforts to get rid of its largest remaining colony. The 130,000 inhabitants of Belize (British Honduras) are again fearing they will awake one morning soon to find troops from neighboring Guatemala in the streets, and that Guatemala's president, General Kjel Laugerud has replaced Queen Elizabeth as their head of state.

The latest round of talks over Guatemala's 150-year claim to the territory collapsed earlier this month after only one day. Britain rejected a Guatemalan compromise proposal to slice the colony, 8,900 square miles, in half, with Guatemala annexing the southern portion.

The Guatemalans, spurred by reports of oil in Belize, have begun a new bout of sabre-rattling and international lobbying. Britain is expected to accuse Guatemala at the UN General Assembly in September of preventing Belize from attaining the independence Britain says she can have whenever she likes.

Apart from this show of protection, there is precious little to comfort the Belizeans, who are a mixture of Spanish-speaking Latins and Indians and English-speaking Africans.

A tightening of border controls and jamming of Radio Belize in country areas has been added recently to the familiar strident anti-British jingoism of Guatemala's press and the declarations of its diplomats on the Belize question.

Guatemala continues to hold without trial a Belizean tanker captain, Huber Elley and three of his crew, who were arrested four months ago when their ship sank and her cargo of fuel oil fouled the coast of Guatemala. Guatemala is said to be seeking about $100 million in compensation.

Countrywide anti-Guatemalan demonstrations have been staged by the increasingly powerful opposition parties in the colony. The Guatemalan Consulate in Belize City has been stoned.

The international odyssey of secret diplomacy undertaken by Belizean Premier George Price over the past seven years to obtain a defence guarantee against a post-independence Guatemalan invasion has been fruitless.

British Prime Minister Harold Wilson recently ruled out a British defence guarantee, and the British ambassador to Mexico even hinted that Belize might like to be annexed by Guatemala. Canada and the United States have also turned a deaf ear.

Price also has failed to make a public dent in the solid sympathy for Guatemala by the rest of Central America. Venezuela has declared its support for Guatemala's right-wing rulers.

The only plus recently has been the formal renunciation earlier this month of the long-standing but inactive claim to Belize by President Luis Echeverria of Mexico.

Ironically, in spite of his tireless efforts, there is diminishing confidence at home in Price, whose long-entrenched Peoples United Party came within 17 votes of losing its parliamentary majority at last October's elections.

In spite of the premier's denials, the conservative opposition accuses him of being "soft" on Guatemala and alleged that he is prepared to give away part of southern Belize in exchange for a "make-believe settlement" and independence.

Price has carefully kept the opposition out of negotiations with Guatemala. The opposition leader, Dean Lindo, is campaigning against independence "for the time being" or at least before any settlement is reached with Guatemala.

He wants a referendum or new elections after a settlement and has been to Britain to drum up support. Price, however, with his support faltering, has predictably ignored this demand.

Arthritis Cure Claim 'Suspect'

TORONTO (CP) — Claims that a British physician has found the cause of arthritis and its cure are "highly suspect" and should not be allowed to raise false hopes among arthritis sufferers, the medical director of the Arthritis Foundation says.

Dr. Hugh Smythe, assistant professor of medicine at the University of Toronto, said the same doctor 11 years ago said he had found cancer's cause and cure, but this subsequently was rejected by other scientists.

Dr. Smythe spoke at a news conference called because "literally thousands" of arthritic patients have sought out Toronto physicians for the so-called cure, he said.

News reports last week from England said that Dr. Roger Wyburn-Mason of London had reported the cause of rheumatoid arthritis to be a protozoa parasite. Dr. Wyburn-Mason said a drug which combats parasite infections could stop the pain, swelling and inflammation of arthritis.

SIDNEY TRAVELODGE CABARET
Fri.-Sat. 9:30-2 a.m.
featuring
"THE TRAVELODGERS"

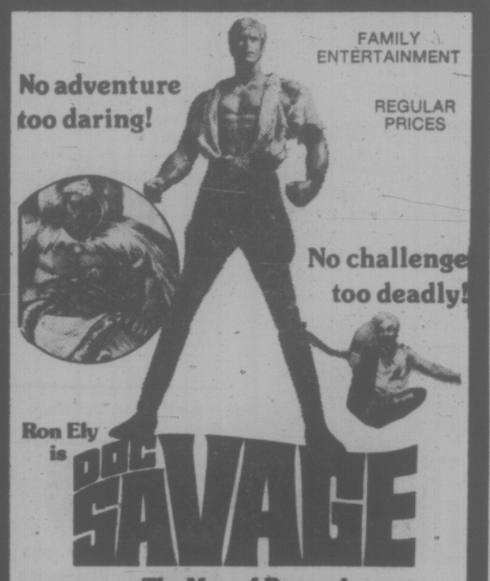
"KARROLL BROTHERS"
The Bacchanalia



Dinner Music by
Bert Pottenier at the Piano
Fri., Sat., Sun.
31 BASTION SQ.
LUNCHEON 11:30 - 2
DINNER from 5 p.m.
Closed Mondays
Reservations 385-8833

HURRY! ENDS SOON.
EVENINGS ONLY AT 7 AND 9
GENERAL—CLOSED SUNDAY
OAK BAY
2184 OAK BAY AVE
598-2213
Adults $2.25
Students $1.75
Children $1.00
G. Age $1.00

MAC'S UNDERGROUND
NOW APPEARING . . .
"CLEAR LOGIC"
Stardust Ballroom
Saturday Dinner Dance
"SAGITTARIUS"
FRI.-SAT. DINNER SPECIAL
NEW YORK SIRLOIN 6.50
Includes soup or salad, steak, potatoes, veg. and dessert
STARDUST
1037 VIEW ST
Lots of Free Parking
385-1031



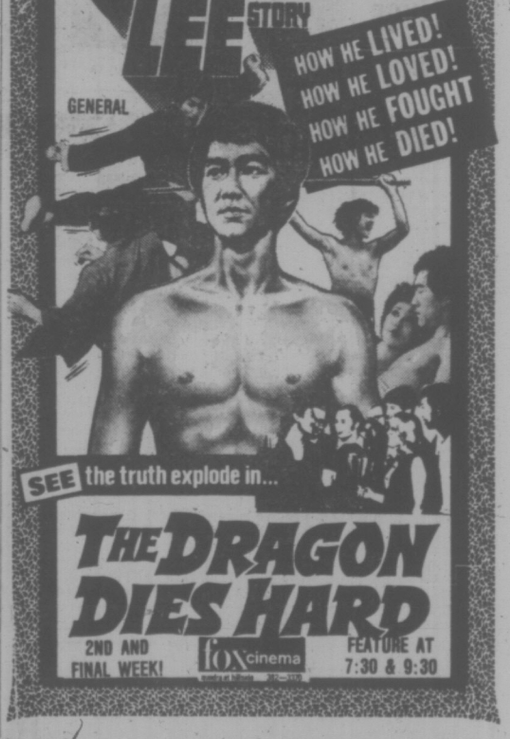
FAMILY ENTERTAINMENT
REGULAR PRICES
The Man of Bronze!
GENERAL
NIGHTLY AT 7:30 & 9:30
TOWNE Cinema
382-5922 · Douglas & Humboldt

GO KARTS
KARTLAND
10 til 10
DAILY
Douglas at Vanalman
• NEW KARTS
• FIG. 8 TRACK
• OVERPASS

HARPO'S
CABARET
FEATURING:
ONYX
FRI. AND SAT. ONLY
STARTING MON., AUG. 4
JASON HOOVER
DOORS 9:00 P.M.
385-5333
15 BASTION SQUARE

THE FOGHORN
presents
"THE NEW FRIENDS"

The James Bay Inn
270 GOVERNMENT
RESERVATIONS 384-7151



GENERAL
SEE the truth explode in...
THE DRAGON DIES HARD
2ND AND FINAL WEEK!
fox cinema
FEATURE AT 7:30 & 9:30

家酒京北
PEKING HOUSE
RESTAURANT
AT THE HEAD OF CHINATOWN
"The place for authentic Chinese food"
Different Dinner Special Each Week
OPEN EVERY DAY FREE HOME DELIVERY
Monday to Thursday, 4:30 p.m. to 1 a.m.
Friday and Saturday, 4:30 p.m. to 2:30 a.m.
Sunday, 4:30 p.m. to 10:30 p.m.
1706-8 Government St. 385-5521 386-3633

Roller Skating
FRIDAY — 8 P.M.
VICTORIA MEMORIAL ARENA
• DOOR PRIZES •
Skates Included in Admission Price



Walt Disney's
Bambi
TECHNICOLOR®
GENERAL
CHILDREN 1.00
CAPITOL
805 Yates 384 6811
PLEASE NOTE SPECIAL SHOWTIMES
MON., TUES., WED., THURS., FRI. AT 1:00, 3:00, 6:55, 8:55 P.M.
SATURDAY AT 1:00, 3:00, 5:00, 6:55, 8:55 P.M.

FAMOUS PLAYERS THEATRES

3 RD WEEK!
PETER FONDA · WARREN OATES
ARE BURNING THEIR BRIDGES AND A LOT OF RUBBER ON THE DEADLIEST STRETCH OF ROAD IN THE COUNTRY!
MATURE: Warning—Many violent frightening scenes. R. W. McDonald, B.C. Director.
CO-STARRING LORETTA SWIT LARA PARKER

RACE WITH THE DEVIL
ADDED FEATURE AT THE TILLICUM ONLY . . . W. W. & THE DIXIE DANCEKINGS
GATES OPEN 8:30 SHOW AT DUSK
ROYAL
805 Broughton 383 9711
NIGHTLY AT 7:20 and 9:20
SAT. AND SUN. 1:45, 3:40
5:30, 7:20 and 9:20.
TILLICUM DR-IN
Burnside at Tillicum 382 7531

PETER SELLERS
CHRISTOPHER PLUMMER
BLAKE EDWARDS'
"the RETURN of the Pink Panther"
6 TH WEEK!

FRIDAY AT 7:00 and 9:15
SAT. AND SUN. at 1:30, 3:20, 5:15, 7:10 and 9:15
GENERAL ENTERTAINMENT
CORONET
836 Yates 383 6414

"GOOD OLE DAYS"



KEN PEAKER
plays your
SING-A-LONG MUSIC
A Sparkling atmosphere for personalized musical happenings!
WORLD FAMOUS SPARERIBS
FULL DINNER MENU
OPEN SUNDAYS 5-9 p.m.
DINING WITH A DIFFERENCE
Gay Nineties
Spare Rib House
825 BURDETT 385-5380
In the Cherry Bank Hotel
"They do their specialty, spareribs, very well indeed. Informal singalong type of atmosphere; service leisurely."
Financial Post Magazine

'Fatal' Radiation Doses Possible Leukemia Cure

LOS ANGELES (Reuter) — A new hope for curing leukemia and possibly other forms of cancer by bombarding patients with normally fatal doses of radiation was revealed Thursday by medical researchers of the University of California medical centre.

Dr. Robert Gale, assistant professor of medicine at the centre, said "the radiation doses would normally kill the patient by destroying bone marrow, but the patient was saved by being given bone marrow transplants.

"The transplanted bone marrow multiplies in the bones and serves as a permanent source of blood cells for the remainder of the patient's life," he said.

He said that of the 12 gravely ill leukemia patients treated at the hospital with both massive radiation and chemotherapy drugs, 11 now are alive and free of the disease. Leukemia had recurred in the 12th patient.

"We don't know whether we have merely eradicated the disease for some time or whether this is a cure," Gale said. "We are just going to have to keep watching these patients closely."

Dr. John Fahey, professor of microbiology at the centre, said: "We are investigating how this method can be extended to other forms of tumor."

SUMMER RECREATIONAL
SWIM PERIODS
Gordon Head
SWIMMING POOL
1744 FELTHAM 477-1871
GENERAL RECREATION
PARENT AND TOT
12:30 Noon-5 P.M.
Monday-Saturday
GENERAL RECREATION
Mon. Wed. Fri. Sat.
7-9 P.M.
Sundays 1-4 P.M.
ADULTS ONLY
Mon. Wed. Fri.
9-10 P.M.
FAMILIES ONLY
Sundays 10 A.M.-12:30 P.M.

BIG BAND SOUND
of Geo. Kraeling's Orch. featuring smooth rhythms for dancing this Saturday in the spacious Seaview Room (the island's finest maple floor). Instrumentalist 8:45-9:30. Dancing 9:30-12:30 a.m. $6 a couple. Dining room open till 2 a.m. featuring dinners and late suppers (optional). Prepared by our associates, the Eror family.
McMorran's Table Res. 658-5224
NEXT SATURDAY 9th
BEACHCOMBERS BALL
A FUN-FILLED EVENING
McMorran's Table Res. 658-5224



Formal inspection is part of the ceremony as R-Adm. Collier, insert, takes command

Naval Muscle's Need Stressed

The muscle of a strong navy is needed to back up Canada's maritime claims, Rear-Admiral Andrew Collier said Thursday.

Taking over as Commander Maritime Command Pacific in a colorful ceremony at Canadian Forces Base, Esquimalt, Collier told his men:

"The maritime approaches are Canada's first line of defence," adding that the Pacific command's assignment was "unique in Canada and growing in responsibility."

Collier said one of the most contentious times at the Law of the Sea Conference was the bid of coastal countries to extend jurisdiction over their marine resources. Canada is seeking to extend limits to 200 miles and far enough to control the resources on the continental shelf off both coasts.

To make such legislation stick, Collier said the navy bears the responsibility of being strong enough to enforce the law.

He said it would be dangerous to ignore the continued buildup of Soviet forces.

Collier takes over from Rear-Admiral R. J. Pickford, who is retiring after 35 years in the navy.

In his farewell speech to his men, Pickford commended them on the number of convictions for violations by foreign fishing vessels that had been made possible through surveillance by ships and aircraft under his command.

"The word is out to foreign fishermen," he said.

He praised the crew of the destroyer HMCS Mackenzie for being the first Canadian ship in peace time to seize a foreign vessel (which was smuggling in drugs) and put a naval prize crew aboard.

He said the Mackenzie exploit was carried out "in foul weather and they (the Mackenzie) were expecting armed opposition".

Collier is a Kamloops man and has spent several tours of duty on this coast.

A graduate of Royal Roads Naval College, Collier was first appointed to HMCS Naden in 1949, becoming a member of the cruiser HMCS Ontario's ship's company later that year.

He served aboard HMCS Cayuga during the Korean campaign, earning the Distinguished Service Cross.

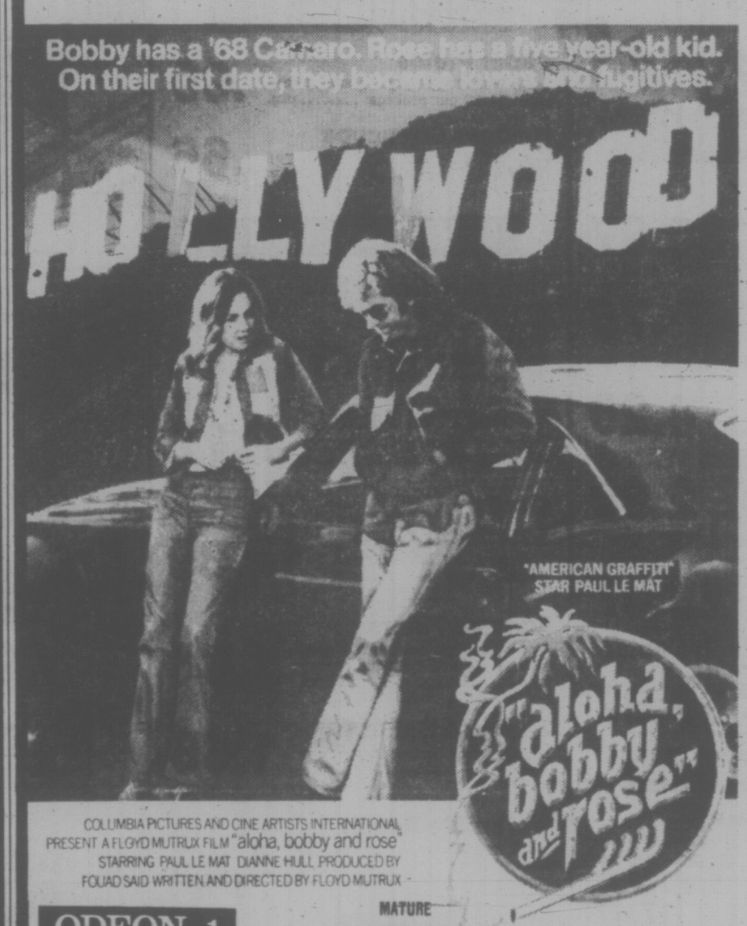
He became training commander at Naden in March 1957 and executive officer of HMCS Venture, Esquimalt's former junior officer training school in 1958. In 1960 he took over command of the Esquimalt-based destroyer HMCS Skeena.

He was promoted to his present rank on Oct. 1, 1974 and became chief of maritime operations at national headquarters in Ottawa on Nov. 12 of that year.

In the tradition of Shane and High Noon, a new Western Classic is born! *BITE THE BULLET*



COLUMBIA PICTURES presents
GENE HACKMAN
CANDICE BERGEN JAMES COBURN
in
BITE THE BULLET
Co-starring IAN BANNEN JAN-MICHAEL VINCENT
and BEN JOHNSON as "Mister"
Music by ALEX NORTH PANAVISION® A P-B / VISTA FEATURE
Written and Directed by RICHARD BROOKS
MATURE
Occasional violence and course language. B.C. Dir.
SHOWTIMES
FRI., SAT., SUN. MATINEES 2:00 AND 4:20
NIGHTLY AT 6:40 AND 9:00
HAIDA
808 YATES STREET
382-6378



COLUMBIA PICTURES AND CINE ARTISTS INTERNATIONAL PRESENT A FLOYD MUTRUX FILM "aloha, bobby and rose" STARRING PAUL LE MAT DIANNE HULL PRODUCED BY FOUAD SAID WRITTEN AND DIRECTED BY FLOYD MUTRUX
MATURE
ODEON 1
780 YATES STREET
383-0513
SHOWTIMES
FRI., SAT., SUN. MATINEES 1:30, 3:25, 5:20
NIGHTLY AT 7:15 AND 9:15

Funny Lady
STREISAND & CAAN
How Lucky Can You Get!
MATURE
Occasional Swearing.
R. W. McDonald. B.C. Dir.
NIGHTLY AT
7:00 AND 9:20
COUNTING HOUSE CINEMA 2
BROAD AT BROUGHTON
383-3434

Festival of International Films
FRI., AUG. 1 — 7:30 MALIZIA—Restricted
9:30 HOLY MOUNTAIN-Restricted
Many scenes may be disturbing to some. R. W. McDonald. B.C. Dir.
COUNTING HOUSE CINEMA 1
BROAD AT BROUGHTON
383-3434

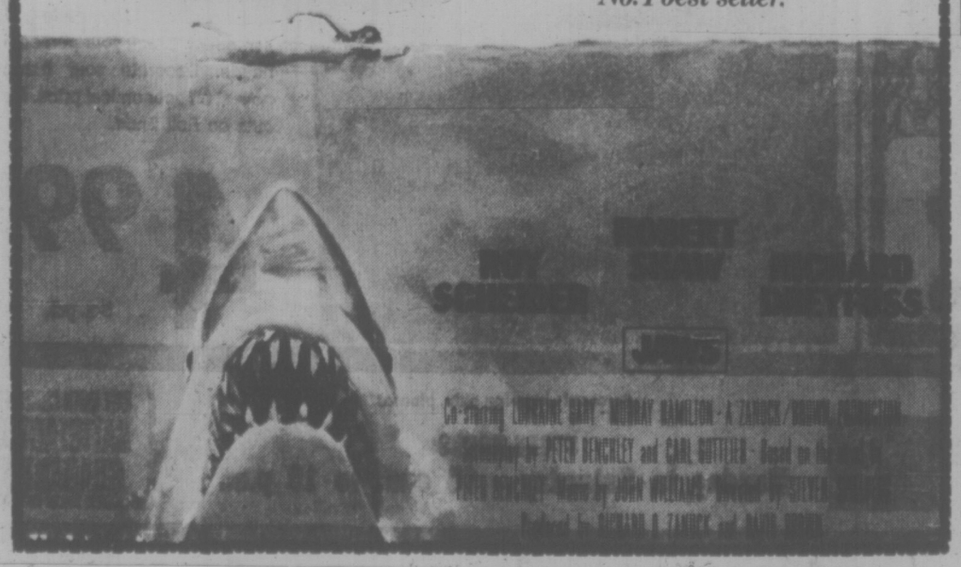
The WONDERFUL WORLD of HORSES
Presents . . .
THE WORLD FAMOUS
Royal Lipizzan Stallion Show
INCLUDING . . . THE AIRS ABOVE THE GROUND! 40 HORSES! ALL NEW SHOW!



SEE . . . THE GREAT WHITE STALLIONS
MADE FAMOUS BY WALT DISNEY'S
"MIRACLE OF THE WHITE STALLIONS"
GREAT HORSES AND HORSEMEN!
presented by the City of Victoria
VICTORIA MEMORIAL ARENA
MON. AUG. 4 — 8 P.M.
All Seats Reserved
4.00 5.00 6.00
Tickets Now on Sale 9-5
DAILY EXCEPT SUNDAY
at
Eatons & Memorial Arena
Service charge 25¢ per ticket at Eatons
Not Affiliated with the Spanish Riding School or Austrian Government.

"SUNDAY SMORGASBORD"
Q. McDowalls
Esquimalt Rd. at Head St.
Tam O'Shanter
SINGALONG & DANCE
WED., THURS., FRI., SAT. — 9 P.M.-2 A.M.
SUNDAY 5 P.M.-10 P.M. (Smorgasbord, Floorshow and Singalong. $4.50, Children under 10, ½ price)
RES. 383-2022 — "COME ON TO THE TAM".

JAWS
The terrifying motion picture from the terrifying No. 1 best seller.




BRODY


QUINT


ELLEN


HOOPER

MATURE
Some frightening and gory scenes. R. W. McDonald. B.C. Dir.
SHOWTIMES
DAILY AT 1:30, 3:50, 6:30 & 9:10
ODEON 2
780 YATES STREET
383-0513

PIT STOP
THE CABARET
with the
COUNTRY SOUND
Dance to the Country Sounds of
HOMEBREW
FRIDAY, SATURDAY 9-1:30 A.M.
Westwind Motor Inn
741 Goldstream Ave.
478-8334

Fired Official Sues ICBC

VANCOUVER (CP) — Former Insurance Corp. of B.C. vice-president Doug Scrivener has filed a writ against the corporation suing for wrongful dismissal.

Transport Minister Bob Strachan fired Scrivener from his position of vice-president of claims in June after Strachan claimed Scrivener lied to him about outside business interests.

R. H. Guile, lawyer for Scrivener, alleges in a statement of claim that Scrivener forwarded information to Strachan's executive assistant about his holdings in the Saskatchewan insurance adjusting firm, D. A. Scrivener Co. Ltd.

Scrivener claims there was no conflict of interest in retaining shares in the Saskatchewan company as control of that company has passed to former employees through a management contract.

He claims Strachan was not truthful in claiming he (Scrivener) lied about the holdings and therefore the dismissal was without basis.

Before The Judge

The two-day preliminary hearing of a charge of attempted murder against James Ronald Page was unexpectly adjourned in Victoria provincial court Thursday when two key prosecution witnesses failed to appear.

An order prohibiting publication of evidence was issued by Judge William Ostler at the start of the preliminary hearing Wednesday at the request of defence lawyer Gordon Hayes of Vancouver.

Page was charge May 15 following a shooting incident earlier that day in which Vancouver resident Philip Brennan, 29, suffered a single wound.

★ ★ ★

A 25-year-old Calgary man who pleaded guilty to shoplifting $8.94 worth of groceries from Quonley's market, 1628 Government, early Thursday, was sentenced to one month in jail.

Legal aid duty counsel Bruce McConnan told the court Joseph James Severin was "very intoxicated" at the time of the theft and "didn't know what he was doing."

But Ostler said Severin must have had some idea, especially in view of "the way he hid the items throughout his clothing."

Prosecutor Nick Lang said police saw a Quonley employee chasing Severin at 2:45 a.m. Thursday. Police captured Severin on Government at Harold.

They found one poundof butter down one sleeve of his shirt, a pound of ground beef down the other sleeve, sirloin steak down the front of his pants, a package of tampons in one pocket of his pants, a package of mini pizzas in the other pant pocket and two plums in his coat pocket.

★ ★ ★

A one-month jail term was imposed on Detroit resident Bartley John Power, 18, who pleaded guilty to lodgings by fraud at the Chateau Victoria, 740 Burdette, Wednesday.

Lang said Powers had used a credit card to obtain lodgings, but the manager became suspicious and called police. Power admitted to police the card was stolen.

Power told Ostler he had been deported from Canada last February after convictions for a similar offence and for mischief, and had re-entered Canada without authority.

Serviceman Cashiered As Vandal

SUMMERSIDE, P.E.I. (CP) — A young serviceman was dismissed from the Canadian Forces and sentenced to one year in prison Thursday after being convicted on two charges of wilfully damaging a British military aircraft.

Pvt. Clifford Collins, a 20-year-old native of Gander, Nfld., was sentenced following a three-day court martial here.

Collins was charged with throwing sand into an engine of a Nimrod aircraft, a sophisticated sub-hunting jet used by the Royal Air Force. He was also charged with breaking an antenna on the aircraft.

The offence occurred May 23 at the Canadian Forces Base here.

Also charged with wilful damage to the same aircraft is Pvt. Daniel W. Shears of the Summerside base. His court-martial is scheduled to begin Aug. 5.

Woolco

PRE-HOLIDAY WAREHOUSE SPECTACULAR

One Day Only! Saturday,

Shop Early for best selections.

Cameras—Records

10x50 Binoculars Prismatic binoculars, high power for large distance viewing. Complete with case. ..... complete 36.87

Cassette Tapes C60 low noise cassette tapes. Good quality, excellent for music reproduction. ..... each .75

Fujichrome Colour Slide Film 35mm 36 exposures. 100 ASA, processing included. ..... each 4.25

Fujichrome Slide Film 35mm colour slide film, 20 exposures. 100 ASA, processing included. ..... each 2.99

Agfamatic 1000 Camera Pocket size, complete with film and flash. Superb quality, accepts standard film. Made in Germany. ..... each 28.87

Bell & Howell Slide Projector Convenient cubes accept 40 slides, remote control for easy slide changing. Full 500 watts, blower cooled. ..... each 99.87

Household Needs

Stainless Steel Flatware 24 piece service for 6, or 42 piece service for 8; both in the 'Spring Garde' pattern. 24 pce. set 11.97
42 pce. set 17.47

Ironstone Dinnerware Set 20 piece dinnerware set, in the popular 'Anniversary Rose' pattern. Dishwasher and detergent safe. ..... set 14.99

Stone Cookware Flameproof cookware, 5 sizes.
1½ quart Saucepan ..... each 11.99
2 quart Saucepan ..... each 14.99
Open Frypan ..... each 14.99
1 quart Casserole ..... each 13.99
3 quart Casserole ..... each 18.99

Salad Set 7 piece, woven wood salad set, consists of serving bowl, 4 small bowls and 2 servers. ..... set 3.77

Furniture Dept.

Chaise Lounge Features thick, foam, reversible cushions and 5 position setting from sitting upright to lying down. Complete with hard rubber wheels. ..... each $75

Club Chair Complements chaise lounge with white wrought iron frame and easy to clean, reversible cushions. Blue floral pattern: green and white background. ..... each $39

3 Seater Sofa Reversible cushions are made of heavy duty vinyl filled with 100% shredded Urethane foam. Also matches lounge and club chair. ..... each $99

Red Grille Feature



Baron of Beef Tender slices of beef served on a french roll, with au jus gravy, french fries. 1.25 each

Stationery

Paper Plates Snow White Fonda paper plates, grease resistant. 80 per package. ..... pkg. .99

Hostess Styrocups For hot or cold drinks. 51 per package. ..... pkg. .66

Hardware - tools

Homelite Chain Saw Homelite's XL-12 chain saw, features twin trigger, dual control system. Easy to use, safe. ..... each 117.88

Turner Fuel Tank Propane filled fuel tank, for torches, lanterns, camp stoves, etc. ..each 2.22

Garden Extension Cord 100' cord, for lawn mowers, trimmers, clippers. ..... each 14.39

Furnace Filters Air conditioner filters, can be trimmed to fit any size. 2 sizes to choose from. ..... from 1.64

Thermos Bottle Regular size thermos bottle with shatterproof case. ..... each 1.66

Workmate Bench 'Black and Decker' workmate bench, folds up for easy storage. Safe and sturdy each 64.95

Swivel Bar Stools Features well padded, black vinyl upholstery, chrome legs. ..... each 21.88

Garden Shop

Assorted Shrubs Choose from Junipers, Heathers, Azaleas, Pampas Grass, etc. All are in one gallon containers. ..... each 1.49

'Black & Decker' 18" Lawnmower 18" electric lawn mower, with grass catcher. Features instant height adjusters, double insulated motor, twin blades. ..... each 87.97

Wheelbarrow 2½ cu. ft. tray, with 10" wheel. Lightweight, easy to handle. Green in colour ..... each 18.88

Brentwood Roto Tiller 3½ HP Briggs and Stratton engine, with recoil start. 36" tilling width. Red in colour. ..... each 199.97

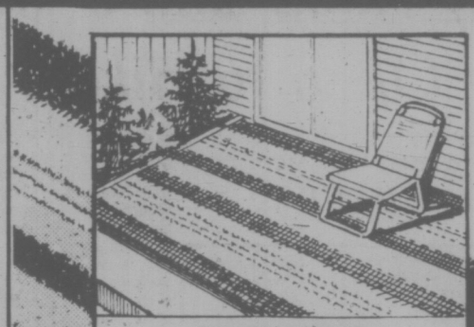
Brentwood Riding Tractor 5 HP Briggs & Stratton engine, with recoil start and adjustable blade. Features forward and reverse drive transmission. each 429.88

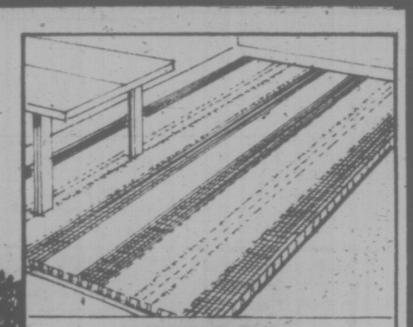
Carry-Out Foods



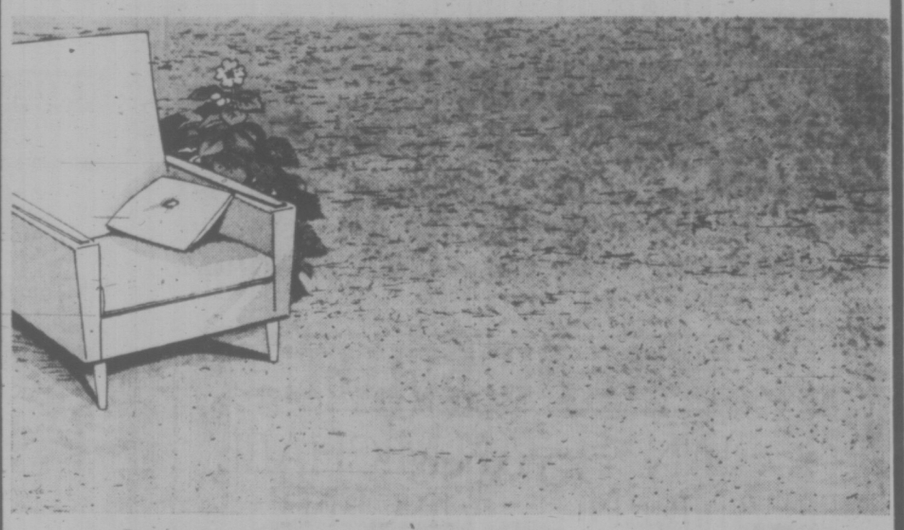
Glazed Donuts Fresh and delicious doz. 1.19

Maple Coil Sausage Polish Flavour lb. 1.09





Polypropylene Turf Carpeting The look of grassy turf for patios and porches or swimming pool decks. 100% continuous-filament Polypropylene Ribbon Fibre. Tufted on non-woven Acrylic primary backing — completely waterproof. Strong Rubberized adhesive backing. Assorted striped and plain colours. 6' wide. 6.66 sq. yd.



Ozite Duraval Outdoor Carpet 100% Polypropylene carpeting, use it anywhere — inside or out. Ideal for patios and porches. Available in Olive, Golden and Sea Spray. 6' wide. 3.95 sq. yd.



Carpet Roll Ends We are featuring a clearance of Broadloom Roll Ends in a wide selection of styles, colours and sizes, you'll be sure to find something to suit your personal needs. Decorate your home now at an economical price. No cuts on Roll Ends. 4.99 sq. yd.

Woolco DEPARTMENT STORES A DIVISION OF FW WOOLWORTH CO. LTD.

Town and Country Shopping Centre
Douglas Street and Saanich

Personal shopping only, please!

STORE HOURS:
Monday to Saturday - 10 a.m. to 10 p.m.

BUY WITH CONFIDENCE SATISFACTION GUARANTEED REPLACEMENT OR YOUR MONEY REFUNDED

Victoria Times
FRIDAY, AUGUST 1, 1975 25
THIRD SECTION

Langford Petitions On Bikers

More than 150 Langford residents have signed a petition to be delivered to the provincial government, RCMP and other agencies today, demanding action against trail bike riders harassing the neighborhood.

Staff Sergeant Ted Foster of the RCMP's Colwood detachment says numerous complaints, especially from Leigh Road-Glen Lake residents, is forcing the detachment's hand.

Reluctant as the detachment is to interfere in neighborhood affairs, Foster said he and his men are prepared to prosecute owners of bikes without mufflers or licences.

Neil Knowlton, who lives on the lake, is one of those who have complained "many, many times to the Mounties" about cyclists riding without mufflers or licences behind Glen Lake school and on the roads, at high speed.

Knowlton says the problem is compounded by the fact the riders are using private property owned by B.C. Hydro, CP Rail and others.

He is skeptical of the RCMP's ability to enforce the law.

"The problem is no particular property owner is levelling any charges," Knowlton said. "One of the most troublesome areas belongs to the Glen Lake school board. They put up signs on the footpath that's being used by bikes and the police were supposed to be able to prosecute. I don't think the police are doing a great deal in that direction. We still see cars and bikes there. Bikes are still giving people a hard time on the footpath."

He said the patrol was ineffective because bike riders knew that the patrol car couldn't reach the area they use via Leigh Road. If the area was approached by Glen Lake, Knowlton added, the bike riders could elude the RCMP by dashing into the bush.

The provincial government's Municipal Act permits municipalities to prosecute for excessive noise by creating noise bylaws. Langford, being an unorganized area, comes under the Capital Regional District, which has no such authority.

Jim Campbell, CRD board chairman, will be one of the recipients of the Langford residents' petition.

Knowlton said he and the other residents welcomed an offer made by Vincent Capri, director of the Langford Boys' and Girls' Club, to spearhead a drive to find a suitable site for the trail bike riders and set up cycle instruction.



Trail around Beechey Head holds many scenic picnic spots

Beechey Head Shore Trail Now Open to Hikers

A new section of the shoreline of the Capital Regional District East Sooke Park is accessible to walkers with the completion last week of a two and a half mile waterfront trail to Beechey Head, one of the landmarks of the park

The trail starts at the end of the Aylard farm meadows in the park and skirts some rocky promotories. There are some excellent picnic sites on the way.

The footpath joins up with the main trail and it is now possible to walk the entire length of the park's waterfront—a distance of 4½-miles.

Beechey Head was named by Royal Navy Capt. Henry Kellett after Capt. Frederick William Beechey, an outstanding RN navigator and geographer who explored the Aretic in the mid-19th century.

Kellett's men were probably the first westerners to walk around Beechey Head in 1845. He was in command of the Herald and surveyed parts of the Pacific Northwest coast, as well as the harbors of Victoria, Esquimalt and Sooke.

Lauk, Steel Firm Make Up

Economic Development Minister Gary Lauk met Thursday with R. J. Fricker, executive vice-president of Dominion Bridge, and said a joint statement on the company's future in the lower mainland will be made within 10 days.

Lauk described the meeting as "very amicable and positive" following a fiery exchange between the two in the news media two months ago.

At that time, Fricker announced the closure of Dominion's fabricating operations in Burnaby, with the loss of 300 jobs. He said the company still intended to supply the province with fabricated steel from its Alberta plants.

Lauk reacted angrily to the announcement and said he would try to squeeze Dominion out of the market by giving special support to other B.C. fabricators.

"I hope we never see them again," said Lauk.

Fricker called the minister's statements irrational and bizarre.

But both men agreed Thursday's meeting cleared up "a lot of misunderstanding" although they would not reveal what kind of announcement will be made.

Dominion will definitely be moving out of the Burnaby plant next year, said Fricker, because the buildings and property were sold last year to B.C. Hydro.

But the company has other operations in the province and plans a warehouse distribution centre, to be built on Annacis Island and supply customers with fabricated steel from other company plants.

Lauk said the B.C. Development Corporation is still looking at financial aid for other provincial fabricating firms and it appears the BCDC may be involved with the upcoming joint announcement.

Fit to be Tried

Leo Flemming Bedford, of Ganges, has been found fit to stand trial following a three-week psychiatric assessment at Riverview hospital.

Bedford, 22, was charged with murdering his father at their Kings Lane home in Ganges "on or about June 27."

Police said a body was found stored in makeshift coffin in the root cellar of the home.

Bedford was remanded in Victoria provincial court today to Tuesday for election of trial method and plea.

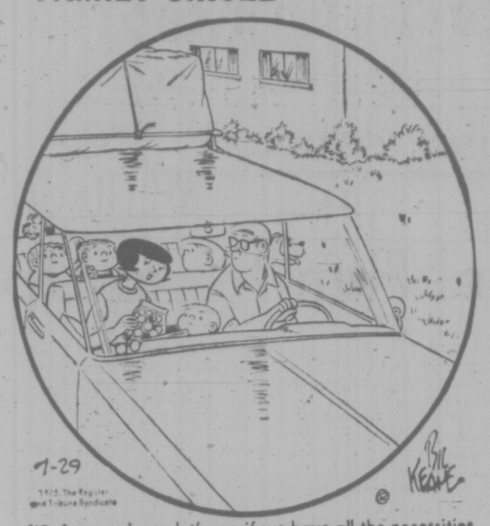
You Gotta See
"THE ROLLERS"

NEW!
KONICA A3
WORLD'S EASIEST-TO-USE
Professional Quality 35MM Reflex
SPECIAL 259.00
Fully automatic and manual operation; famous Hexanon 50 mm 1.7 lens of superb optical quality. Stainless steel shutter with flash sync at 1/125. Over 70 accessories available and lenses from 15mm to 1,000 mm.
COMPLETELY FIDDLE FREE
CITY PHOTO CENTRE LTD.
1229 GOVERNMENT 385-5633

Elk Lake Garden Centre
Victoria's Only LAKESIDE GARDEN CENTRE
5450 PAT BAY HIGHWAY—Just Beside Elk Lake
over 200 varieties
BLOOMING
ROSES
For You to Select Now and Order for Fall Planting
VISIT OUR ROSE FIELD AT
660 Brookleigh Rd.
JUST UP FROM GARDEN CENTRE
WINTER VEGETABLE PLANTS
Including:
BRUSSELS SPROUTS CABBAGE
SAVOY CAULIFLOWER
69¢ BASKET
PERENNIAL PLANTS
For Rock Garden or Border
2/99 and 3/99
HURRY! SPECIAL LOW PRICE WHILE STOCKS LAST
OPEN DAILY 9 a.m. to 5 p.m.

WINDSOR
THE PLYWOOD PEOPLE
Here's the guy with the really good buys on all your plywood and panelling needs.
BIG SELECTION
BIG SAVINGS
MAPLE PLYWOOD CABINET PLYWOOD
4'x8'x¾" MAPLE TWO SIDES 24.95
WEATHERED BRICK PANELS
Imperial simulated brick panels look just like the real thing. We bought service grade because the flaws are so hard to spot and the savings so easy to see! Regular grade sells for up to twice as much!
4'x8'x¼" 5.95
CEDAR FURNITURE
Picnic Tables Unassembled 17.95
Lawn Furniture Unassembled
Chairs ..... 7.95 each
Tables ..... 5.95 each
INTERIOR-EXTERIOR CHIPBOARD
4'x8'x¼"
3.89
WINDSOR ROSEWOOD
Elegant simulated Rosewood grain. Available grooved. Top quality. These panels will complement any room in your home!
6.49 4'x8'x4 MM
DIMENSION '76
"A Windsor Exclusive"
Still the most exciting distinctive panel on the market today, regardless of price! 5 Bold designs. Full 7/16" thick. Wide, deep grooves.
4'x8'x7/16" 12.95
MAHOGANY PANELS
Unfinished 4'x8'x⅛" 3.25
DUCAN SUNDECK COATING KITS
• One 2½ Gallon Neoprene • One 1-Gallon Thinner
• Joint Tape • One 2½ Gallon Hypalon
• 3-lb. Bag Rubber Chips
Covers up to 250 Sq. Ft. Complete 58.88
SUNDECK PLYWOOD
4'x8'x⅝" Standard Fir
T&G 9.49 each
Western Canada's largest selection of plywood and panelling
WINDSOR
VICTORIA
3032 JUTLAND
Between Gorge Rd. and Burnside
8 A.M.-5 P.M. 386-8222
DUNCAN
ALLENBY RD.
Prices and goods may vary outside the Victoria area
746-4722

FAMILY CIRCLE

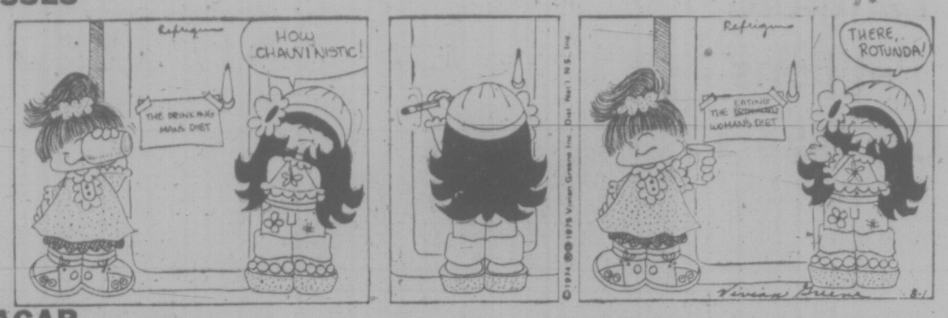


"Before we leave let's see if we have all the necessities — road maps, credit cards, emergency lollipops . . ."

DENNIS THE MENACE



KISSES



HAGAR



PEANUTS



B.C.



WIZARD OF ID



MARK TRAIL



BROOM-HILDA



APARTMENT 3-G



NANCY



MISS PEACH



The Bridge Expert

By FRED KARPIN

While at a national tournament in Chicago a few years ago, Larry Weiss, the official American Contract Bridge League photographer, had to make a long distance call to New York. He dialed the operator at the hotel in which he was staying, and gave her the number he was calling. He then added: "I want the call charged to my Los Angeles residence. The number is registered to Larry Weiss, which is me." He then gave her his L. A. number.

After a few seconds, the operator came in: "Please repeat the number, sir. I was so bemused by your 'which is me' (instead of the grammatically correct 'which is I') that I didn't pay attention to the number."

On the matter of not paying attention to the predominant situation at hand, today's deal comes to mind. East-West vulnerable. South deals.

NORTH
♠ K Q 4
♥ K J 9 7
♦ 8 6 3
♣ 6 4 2

WEST
♠ J 10 9 6
♥ 4 3
♦ J 7 2
♣ A 9 8 5

EAST
♠ A 8 7 3 2
♥ 6
♦ 10 9 5 4
♣ Q J 10

SOUTH
♠ 5
♥ A Q 10 8 5 2
♦ A K Q
♣ K 7 3

The bidding:

South	West	North	East
1 ♥	Pass	2 ♥	Pass
4 ♥	Pass	Pass	Pass

Opening lead: Jack of ♠.

Dummy's queen of spades was played on West's opening spade lead, which East captured with the ace. East returned the queen of clubs, and the defenders promptly cashed three club tricks, to hand declarer a one-trick set.

It should have been apparent to declarer that East possessed the spade ace, for surely West, with some A-J-x combination, wouldn't be leading the jack at trick one; and that the predominant issue at hand was not to create an immediate spade trick, but to prevent East from returning a club through South's king. On the spade jack, dummy's four-spot should have been played.

With the spade jack winning, West would now be on led at trick two, and declarer would be home safely. If West played back another spade, the board queen would be covered by East's ace. South would ruff this lead, and after drawing trumps, he would discard one of his losing clubs on the now-high king of spades.

And if West led any other suit at trick two, the result would be the same. After drawing trumps (ending up in dummy), the queen of spades would be led. East's ace would now be ambushed; and, once again, a spade winner would be created in dummy, on which south would subsequently discard one of his losing clubs.

Seahawks Enjoy Early Support

SEATTLE (AP) — An estimated 13,000 applications for season tickets have been received by Seattle Seahawks for their inaugural National Football League season in 1976. Ticket manager Gordy Green said the office received 3100 envelopes on the first day, and he expects each order to average about four tickets, bringing the total to more than 12,000.

CRYPTIC CROSSWORD

ANSWERS TO THURSDAY'S PUZZLE

ACROSS
7 Priest
8 Stripe
10 Retreat
11 Isles
12 Tyre
13 Eager
17 Singe
18 Rite
22 Alarm
23 Earnest
24 Ripest
25 Sprite

DOWN
1 Spirits
2 Picture
3 Usher
4 Striker
5 Pills
6 Yeast
9 Strangler
14 Dismiss
15 Liberia
16 Settler
19 Fairy
20 Ralph
21 Tripe

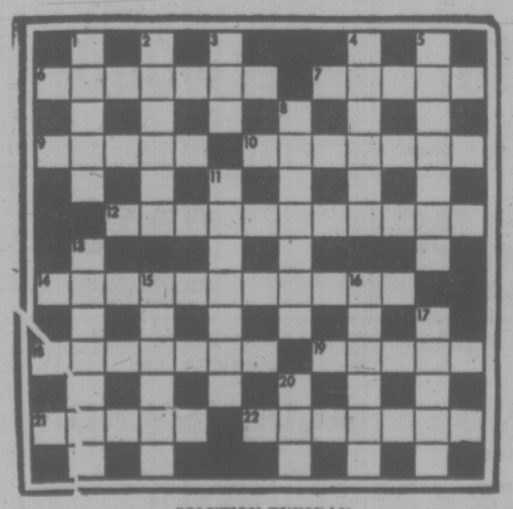
CLUES

ACROSS

6 Breed of dog that will change someday (7)
7 Peers out for a lively frolic (5)
9 Quick, you may have a bad turn (5)
10 The star is upset by what anonymous letters may contain (7)
12 Protest about mean rotters (11)
14 Not far from being humid (6,5)
18 Excess weight? It's his danger (7)
19 Smarten up a man on his wedding day (5)
21 Matter for thought (5)
22 Refuses permission to fly — giving reasons (7)

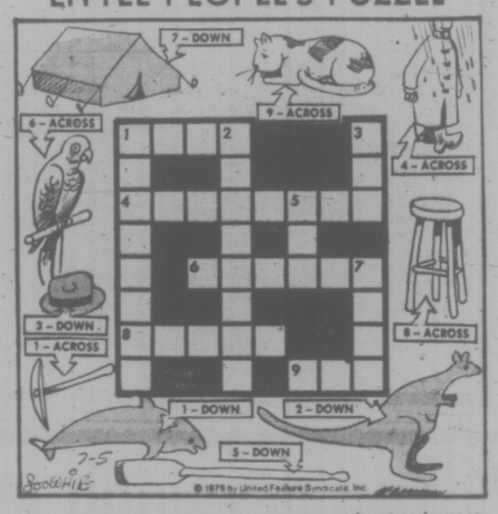
DOWN

1 They fly or take a train (5)
2 Art Gallery for the blind! (6)
3 Do part of the housework (3)
4 A new paper to be published (6)
5 Willingly die? (7)
8 Sound cheerful while going round the short way (7)
11 There are many sides to it (7)
13 It's high in theatrical circles (7)
15 Keep your thanks in check (6)
16 Shoot something to eat (6)
17 Rum sort of drink (5)
20 Shout and weep (3)



SOLUTION TUESDAY

LITTLE PEOPLE'S PUZZLE



ANSWERS: Across—1. PICK, 4. RAINCOAT, 6. PARROT, 8. STOOL, 9. CAT. Down—1. PORPOISE, 2. KANGAROO, 3. HAT, 5. OAR, 7. TENT.

YOUR HOROSCOPE

By SYDNEY OMARR

Forecast for Saturday, Aug. 2

ARIES (March 21-April 19): Settle differences within family circle. Relative who made "wild claims" now is embarrassed. Provide face-saving device. If mature, you improve prospects for greater security. Gift of luxury item is in picture.

TAURUS (April 20-May 20): Expenditures — of money and energy — are now seriously considered. You will grow up, see as is, determine what is of value and what should be discarded. Friend with money questions could test your patience and loyalty.

GEMINI (May 21-June 20): Your position is stronger than might be apparent. Opposition is nebulous and temporary. See difference between hard news and illusion. Don't affix signature to any document without thorough understanding. Pisces, Virgo persons figure prominently.

CANCER (June 21-July 22): Much that occurs is apt to be subdued. Tendency is to ask for too much, too quickly. Key is to finish one phase of activity at a time. Aries, Libra persons are in picture. Closed-door consultation is on agenda.

LEO (July 23-Aug. 22): Direct involvement is featured. It is sink or swim, with no halfway. Creative resources come to fore; you imprint your own style. Your desire is fulfilled, despite false start. Cash flow is due to be restored.

VIRGO (Aug. 23-Sept. 22): You're going to advance — with one who aided and taught you in past. Your intuition works overtime. Have faith in your own "inner voice." Aquarius, Leo persons could figure prominently. Contract could settle question concerning property.

LIBRA (Sept. 23-Oct. 22): Message gets through despite delay. Know it and continue "pleasure plans." You need respite from daily grind. Gemini, Sagittarius individuals are likely to be in picture. Travel is featured and so is social event.

SCORPIO (Oct. 23-Nov. 21): Avoid basing actions solely on impulse. Give logic equal time — avoid needless extravagance. Verify details. Double-check. Revise and remodel. Review basics. Aquarius, Leo and another Scorpio could be in picture. Remember that "hard writing makes easy reading." You'll comprehend!

SAGITTARIUS (Nov. 22-Dec. 21): Plenty of opportunities now to communicate, to talk, decide, to sense signals, to decide who is best for you, and what you should do in lieu of committing yourself to definite course of action. Gemini, Virgo and another Sagittarian figure prominently.

CAPRICORN (Dec. 22-Jan. 19): Adjustment, light touch and diplomacy should be featured. Taurus, Libra persons figure in picture. You learn what is happening behind the scenes. A relative with a secret wants to confide in you. Be receptive but know that you have a life of your own to live.

AQUARIUS (Jan. 20-Feb. 18): See beyond the immediate; perceive your potential. Remember past resolutions. You will get proverbial "second chance." Friend who promises much may not be able to deliver. Know it and rely on yourself. Pisces, Virgo figure prominently.

PISCES (Feb. 19-March 20): Practical affairs, basic issues dominate. You handle added responsibility. You commit yourself to a relationship — or business. One close to home will "draw the line." You either stay or leave, no middle ground.

IF TODAY IS YOUR BIRTHDAY you are a combination of "fire and sensitivity." Cancer, Capricorn persons play important roles in your life. December will be outstanding — March was one of your most significant months of 1975. You have digestive problems. You are loyal and have great desire for security. If single, this could be your marriage year. Travel is featured, whether married or single.

FUN WITH FIGURES

By J. A. H. HUNTER

Harry drew two cards from the little pile on the table, and turned them face up. "Two reds," he declared. "But you don't have a complete deck here."

"I know, but it's the same for both of us. We do have more than half the deck, and no jokers," replied Ted. "As a matter of fact the odds were only 2 to 1 against you getting reds."

He knew what cards were missing. What would the odds have been against Harry drawing two blacks instead?

(Answer Monday)

Yesterday's answer: EVEREST was 4042486.

386-2121
Monday through Saturday
8 a.m. to 6 p.m.

CLASSIFIED ADVERTISING

Vancouver Island's Largest Shopping Centre in Print

386-2121
Monday through Saturday
8 a.m. to 6 p.m.

BOX REPLIES
All replies to private box numbers available from 8:00 a.m. to 5:30 p.m. Monday to Friday inclusive.
Victoria Press Box numbers available on request. Charge $2.50 and $4.00

OFFICE HOURS
Classified Counter, 8:00 a.m. to 5:30 p.m. Business Office, 8:30 a.m. to 5:00 p.m. Monday to Friday inclusive.

* * *

OFFICE CLOSED SATURDAY

* * *

CLASSIFIED TELEPHONE HOURS
8:00 a.m. to 6:00 p.m., Monday to Saturday inclusive.

* * *

CLASSIFIED COPY DEADLINES
Regular classified advertisements may be placed at the counter, 8 a.m. to 5:00 p.m. on the day prior to publication, Monday to Friday inclusive. By telephone, 8:00 a.m. to 5:00 p.m., Monday to Saturday inclusive.
All classified semi-display copy must be in the possession of Victoria Press Ltd., 2621 Douglas Street, by 12 noon for the Colonist or 4 p.m. for the Times day prior to publication with the exception that copy for Monday Times must be in by 4 p.m. Friday.

FULL COVERAGE CLASSIFIED RATES

REGULAR CLASSIFIED LOCAL RATE
One day 12c per word per day. Ten consecutive days, 10c per word per day.
Six consecutive days 9c per word per day.
1 6-pt. heading or white space allowed to be charged at 5 words. Minimum advertisement 10 words and $1.20.
Each initial, size, group or figures and abbreviation counts as one word.

SEMI-DISPLAY LOCAL RATE
Ads requiring a style other than that mentioned above will be charged by the measured agate line (14 agate lines equal 1 inch).
One day 50c per line, $7.00 inch.
Three consecutive days, 45c per line, $6.30 inch.
Six consecutive days, 40c line, $5.60 inch.

NATIONAL RATE AND OUT-OF-PROVINCE RATE
Regular classified, 15c per word per day.
Semi-display, 60c per line per day.

Birth Notices $3.00 per insertion for standard message of 30 words or less. 10c each additional word or initial.
In Memoriam Notices, Cards of Thanks, Deaths and Funeral Notices 43c per line per day. Three consecutive days $1.14.

Births, Deaths, In Memoriam Notices, Cards of Thanks, personals not accepted by telephone. Single paper rates on request.

SUBSCRIPTION RATES
Wherever carrier service is maintained, $4.00 per month.
By mail — Canada, $5.00 per month, $14.50 per three months, $28.00 per 6 months, $55.00 per year. United States, $5.25 per month.
Saturday only—Canada, 35c per copy; United States, 40c per copy; Commonwealth and Foreign rates on request.
Mail subscriptions are payable in advance.
Authorized as second class mail, Post Office Department, Ottawa. Member Audit Bureau of Circulations.

TERMS OF PUBLICATION
The Victoria Press Ltd. shall not be liable for non-insertion of any advertisement beyond the amount paid for such advertisement.
In the event of an error occuring the liability of Victoria Press Ltd. shall not exceed the charge for the space actually occupied by the item in question.
All claims on error in publication shall be made within 12 hours thereafter and if not made shall not be considered. No claim will be allowed for more than one incorrect insertion nor for errors not affecting the value of the advertisement.
All estimates of cost are approximate. Advertisers will be charged with space actually used.
All advertising copy will be subject to the approval of the Victoria Press Ltd., who reserve the right in its sole discretion to classify, reject or insert copy furnished.
All advertisments must comply with the British Columbia Human Rights act. This act states no advertisement may state or imply a preference, limitation, or specification on the basis of an applicant's race, religion, colour, marital status, ancestry, place of origin, age or sex (unless the matter relates to the maintenance of public decency AND prior approval has been obtained through the Human Rights Branch).
While every endeavour will be made to forward replies to box numbers to the advertiser as soon as possible, we accept no liability in respect or loss or damage alleged to arisen through either failure or delay in forwarding such replies, however caused, whether by negligence or otherwise.

CIRCULATION REPRESENTATIVES
Duncan, Chemainus—
P. J. Rogers 746-6181
Nanaimo 753-2766
Lake Cowichan—
Mrs. R. A. Nilsen 749-3156

United States Representatives
MATTHEWS SHANNON and CULLEN INC.
New York, Boston, Chicago, Detroit, Philadelphia, Pittsburgh, Cleveland, Syracuse, Charlotte, Atlanta, Cincinnati.

DUNCAN BUREAU
Duncan Financial Centre, 435 Trunk Rd. Office and telephone hours 8:30 a.m. to 5 p.m. Monday to Friday inclusive.
PHONE DUNCAN 746-6181

CLASSIFIED SERVICE FOR DUNCAN COWICHAN RESIDENTS
Classified Ads phoned in to our Duncan office before 3:30 p.m. will appear in the following day's papers.
746-6181

NOTICE OF COPYRIGHT
Full complete and sole copyright in any advertisement produced by Victoria Press Ltd. is vested in and belongs to, Victoria Press Ltd.; provided, however, that copyright IN THAT PART AND THAT PART ONLY of any such advertisement consisting of illustrations, borders, signatures or similar components which is, or are, supplied to Victoria Press Ltd. by the advertiser in the form of engravings, matrices, casts, etc., and incorporated in said advertisement shall remain in and belongs to the advertiser.

CLASSIFICATION INDEX

VITAL STATISTICS
1 Births
8 Card of Thanks
2 Deaths and Funerals
9 In Memoriams
10 Funeral Directors

NOTICES
14 Announcements
15 Coming Events and Meetings
16 Catering, Banquets and Recreation Rooms
20 Lost and Found
11 Monumentals
18 Places to Visit
17 Restaurants

EMPLOYMENT
21 Help Wanted—General
22 Office Help
23 Skilled Trades
24 Sales Persons and Agents
25 Teachers
26 Part Time—Temporary Help
30 Situations Wanted

BUSINESS SERVICES AND DIRECTORY
36 Business Services and Directory

PERSONAL SERVICES
33 Bands, Musicians and Orchestras
40 Business Personals
43 Dancing
45 Education
71 Music Teachers
39 Personals
32 Trade Schools
38 Travel

MERCHANDISING
63 Aircraft
117 Antiques
78 Bicycles
80 Boats and Marine
65 Building Supplies
93 Cameras, Supplies and Photo Finishing
127 Chicks, Poultry, Hatching Eggs, Supplies
135 Farm Implements
12 Florists
60 Fuel
97 Furniture
120 Garden Supplies
99 Groceries, Meat and Produce
130 Heavy Equipment and Machinery
128 Livestock, Supplies and Events
100 Miscellaneous for Sale
103 Miscellaneous Wanted
109 Miscellaneous to Rent
77 Motorcycles
70 Musical Instruments
125 Pets and Supplies
96 Ranges, Stoves and Furnaces
92 Sporting Goods
115 Swaps
63 Timber
98 TV, Stereo, Radio Sales and Service
112 Wanted to Rent, Miscellaneous
116 Coins and Stamps

AUTOMOTIVE
155 Automobile Financing and Insurance
164 Auto Body and Painting
162 Auto Repairs, Service and Towing
168 Campers, Trailers and Motor Homes
166 Cars and Trucks Wanted
150 Cars for Sale
151 Sports, Import Cars
148 Lease Vehicles
169 Mobile Homes and Parks
149 New Car Directory
160 Parts, Accessories
158 Tires
154 Trucks and Buses
156 U-Drive and Auto Washing

ACCOMMODATION
185 Convalescent and Rest Homes
175 Hotels
178 Summer Homes, Cottages and Resorts
181 Tourist Accommodation

RENTAL
201 Apartments to Rent, Furnished
200 Apartments to Rent, Unfurnished
202 Furniture to Rent
203 Apartments Wanted
206 Duplexes to Rent
207 Duplexes Wanted to Rent
215 Halls, Warehouses, Stores and Offices to Rent
197 Housekeeping Rooms to Rent
199 Housekeeping Rooms Wanted
211 Houses to Rent, Furnished
210 Houses to Rent, Unfurnished
212 Houses Wanted to Rent
190 Room and Board
191 Room and Board Wanted
193 Rooms to Rent
194 Rooms Wanted

FINANCIAL
155 Automobile Financing and Insurance
233 Mortgage Loans and Insurance
234 Mortgages for Sale
230 Personal Loans and Insurance
235 Wanted to Borrow

REAL ESTATE
280 Acreage for Sale and Wanted
240 Business Opportunities
241 Business Opportunities Wanted
247 Commercial or Industrial Properties
258 Condominiums and Townhouses
253 Country Homes and Properties
270 Exchange Real Estate
290 Farms for Sale and Wanted
263 Garages for Sale, Rent, Wanted
293 Gulf Islands Properties
250 Houses for Sale
265 Houses Wanted to Buy
255 Listings Cancelled
268 Listings Wanted
271 Lots for Sale
294 Mainland and Out-of-Province Properties
273 Property for Sale
274 Property Wanted
244 Revenue Property
245 Revenue Properties Wanted
285 Up-Island Properties
256 Waterfront Properties
300 Churches

PAGE REPRODUCTIONS OR MICROFILM COPIES OF COMPLETE PAPERS AVAILABLE
PHONE 382-7211, LOCAL 276

PHONE DIRECT
386-2121
TO PLACE YOUR CLASSIFIED AD

1 BIRTHS

BENSON — Born to Mr. and Mrs. Chris S. Benson, at Royal Jubilee on July 25, at 12:52 p.m., a girl, Rebecca-Lynn, 5 lbs. 11½ oz. Many thanks to Dr. Grahammarr and Dr. Wirk, and Maternity Staff.

GILBERT — Born to Mr. and Mrs. Michael Gilbert, 2-970 Flatman Ave., Victoria, B.C., at Royal Jubilee Hospital on July 27, a girl, Jennifer-Ann, 6 lbs. 7½ ozs. Much thanks for all help from Maternity Staff and to Dr. N. Mellor.

KENNEDY — Born to Fran and John Kennedy, 6372 West Saanich Rd. at the Royal Jubilee Hospital on July 25, 1975, a girl, Kimberley Frances, 7 lbs. 11 ozs., sister for Erin and Clayton. Thanks to Dr. R. R. Forgie and maternity staff.

5 DEATHS and FUNERALS

CHRISTENSEN — Loretta R. of Brentwood Bay, B.C., suddenly at home July 30, 1975. She leaves her loving husband, Chris, son, Michael, two daughters, Patricia and Cathleen, all at home; her father and mother, Mr. and Mrs. George Higgs of Victoria; two brothers and one sister.
Funeral service, Saturday, August 2, 1975, at 2:00 p.m. in the Chapel of First Memorial Services, 4725 Palaise Drive, Victoria. Archdeacon E. H. Maddocks officiating (cremation). In lieu of flowers donations may be made to a children's charity of your choice. Arrangements through First Memorial Services Ltd.

5 DEATHS and FUNERALS

COLE — On July 30, 1975, at Victoria, Mr. Edward William Cole, aged 96 years, of 1045 Joan Crescent. Formerly of Cowichan Station. Mr. Cole was a resident of Victoria for many years. He is survived by nieces and nephews in B.C., Ontario and England.
Funeral services will be held at 11 a.m. Saturday, August 2, in Hayward's Thomson and Irving Funeral Chapel, 1625 Quadra St. Rev. Angus Cameron of Lundavra will officiate. Services will terminate at the chapel with interment Tuesday, August 5, in Royal Oak Burial Park.

COULTHARD — Peacefully at her residance, Suite 308, 843 Craigflower Road, on July 30, 1975, Mrs. Josephine Coulthard, age 60 years. Born in Indian Head, Saskatchewan, and had been a resident of Victoria, B.C., for the past two months, formerly of Indian Head, Sask. Predeceased by her husband, Kernie, in 1966. She leaves her son, William James Coulthard, Saskatoon, Sask.; daughters, Mrs. E. (Loraine) Smith, Glen Lake, B.C., and Mrs. E. N. (Willa) Dale, Langford, B.C.; two grandsons, sister, Mrs. Frances Falconer, Fort Erie, Ontario.
Service will be held in the Indian Head United Church, Indian Head, Sask., on Thursday, August 7, 1975, at 1:00 p.m. Interment in the Indian Head Cemetery. Arrangements by the Sands Funeral of Heatner, Colwood, B.C.
SANDS—COLWOOD

EAMER-GOULT — Barrington Howard, third son of the late Harry G. and Maude A. Eamer-Goult, of London, England and Vancouver, in Victoria on July 30, 1975. A former newspaper man, he was employed with old Vancouver Sun, Vancouver Province and Sun, Victoria Colonist and was editor of the Comox District Free Press and Nanaimo Daily Free Press. He was Chief Executive Officer with the Department of Labor. He was the senior Toastmaster in years of service in Canada, founder of the first District in Canada (No. 21) and had been a member of Toastmaster's Club 38, and as Lieutenant Governor, originated the Golden Gavel competition. He was a Past Master of St. Andrew's Lodge AF and AM No. 49, B.C.R. and a member of the Scottish Rite. He married Adele Heritage, A.T.C.M. of Vancouver in 1929 who predeceased him in 1972. He leaves two children, Mrs. Adele H. Lewis and John B. Goult; five grandchildren.
Funeral service in St. Dunstan's Church, San Juan and Tyndall, on Tuesday, August 5 at 2:30 p.m. with the Rev. W. Lunny officiating, followed by cremation. McCall Bros. Funeral Directors in charge of arrangements.

JOHNSTON — In the Royal Jubilee Hospital, Victoria, on July 30, 1975, Mrs. Margaret Evelyn Johnston, in her 75th year, of 904 Macadoo Place, resident of Victoria since 1958, formerly of Rowland, Arrow River and Isabella, Manitoba. She leaves her husband, Joseph Frank Mitchell Johnston at the residence; three sons, Burton Roy of Dauphin, Man., Lyall Lawrence of Thompson, Man., and Joseph Claire of Coquitlam; five grandchildren; her brother, Clarence Reid of Winnipeg. She was a member of the U.C.W. and the Red Cross Auxiliary.
The funeral service was held in Belmont United Church on Friday, August 1, at 11:00 a.m. with the Rev. R. F. McPherson officiating. Accompanied to Rowland, Man., for interment. (Flowers gratefully declined.) McCall Bros. Funeral Directors in charge of arrangements.

JONES — Mr. Norman, suddenly on July 30, 1975, while on vacation from England with his loving wife Phyllis. He also leaves, in Victoria, his daughter Norma and son-in-law, Dr. Gerald Wilson and two grandchildren, Helen and Richard, and in England, his daughter Cheryl and son-in-law, Peter Gowland, and two sisters.
Funeral service on Friday, August 1, at 10:30 a.m. in McCall Bros. FAMILY CHAPEL followed by cremation. (No flowers by request.)

LEWIS—On July 26, 1975 at Victoria, Miss Florence Olney Lewis, aged 88 years, late of 5077 Cordova Bay Road.
Memorial prayers Sunday, August 3rd, at the 9:45 a.m. Public Communion Service, St. David hy-the-Sea Church, 5184 Cordova Bay Road. Rev. H. Gordon Walker officiating.

PAPPENBERGER — In Victoria, B.C. on July 31, 1975, Mr. Richard Pappenberger, age 63 years. Born in Beaver Point, Salt Spring Island, and a resident of Victoria for the past 2 years, residing at 301 Pandora Ave., formerly of Beaver Point, Salt Spring Island. He leaves his brother, Thomas, Ganges, B.C., sister, Mrs. Mary Underwood, Portland, Oregon, several nieces and nephews.
Prayers will be offered in the Sands Mortuary Limited, "Memorial Chapel of Chimnes" on Tuesday, August 5, 1975 at 8 p.m. Mass will be celebrated in St. Paul's Church, Fulford Harbour, B.C. on Wednesday, August 6, 1975, at 10:00 a.m. Rev. Father William Mudge celebrant. Interment in St. Paul's Cemetery.
SANDS — VICTORIA

POWERS — Florence S. (R.N.) of Victoria on July 28, 1975, in her 87th year. Born in Waterloo, New York, on August 8, 1888. Predeceased by her husband, Herbert Benson Powers, in 1942. She was a graduate of New York City Hospital and moved to Calgary in 1912, then to Victoria in 1967. Survived by two daughters, Mrs. J. D. Harvey (Adele), Cowichah Bay, V.I., and Mrs. M. Bernon (Pauline), Burnaby, B.C.; six grandchildren, Sue Warke of Victoria, Mrs. Janet Lampert of Quesnel, B.C., Mr. David Harvey of Edmonton, Mr. Doug Bernon of Saskatoon, Mrs. Katherine (R.B.) Fields of Victoria and Miss Diane Bernon of Vancouver; four great-grandchildren.
No service and no flowers by request. Donations may be made to the B.C. Cancer Society, 852 Caledonia Ave., Victoria. Arrangements through the Memorial Society of B.C. and First Memorial Services Ltd.

ROSE—Gerald Francis, suddenly on July 31, 1975; second son of the late Mr. and Mrs. S. D. Rose of Victoria, B.C.; born in Hungerford, Berkshire, England, March 9, 1901, late residence, 1290 Filmer Rd., Victoria. Survived by his wife Vera at the residence; three daughters, Mrs. A. C. (Yvonne) Bridge of Victoria; Mrs. P. B. (Barbara) Bodman of Quesnel and Mrs. J. H. (Phyllis) Parker of Calgary; nine grandchildren; a sister, Mrs. R. L. (Eileen) Challoner and sister-in-law, Mrs. C. M. (Hilda) Rose both of Victoria; nieces and nephews. The late Mr. Rose had been with the B.C. Hydro from 1936-1966.
Funeral service in McCall Bros. Chapel, Johnson and Vancouver Sts. on Tuesday, August 5 at 1:15 p.m. with the Rev. Dr. W. C. Tan officiating, followed by cremation. (Flowers gratefully declined. Donations, if desired, may be made to the Heart Fund, 1008 Blanshard St.)

WEBSTER—At the Memorial Pavilion on July 29, 1975, Capt. Arthur E. Webster, aged 72 years, of 107-1009 Fairfield Road. Born in Dublin, Ireland, of Scottish parents. He is survived by his wife, Georgina, at the residence; two sons, Stewart and Alec and grandchildren, Auckland, New Zealand. Predeceased by his sister, Ruth Bosward six years ago. The late Mr. Webster was with the Royal Navy and Canadian Merchant Marine convoy duty during W.W. II. He was a member of Caledonia Lodge No. 136 Vancouver A.F. and A.M.
Memorial service will be held on Tuesday, August 5, 1975, at 3 p.m. in HAYWARD'S THOMSON and IRVING Chapel, 1625 Quadra Street, Rev. Angus Cameron of Lundavra officiating. (In lieu of flowers, donations may be made to a favorite charity).

9 IN MEMORIAM

BLANDFORD—Weep, Oh willow,
Creep or cry,
Thy true soul, shall never die,
Once a rich man, once a poor,
Who knows what may lie in store,
Close to land, yet far from sea,
So uncertain of Humanity.
Oh! Tell me young one, what lies ahead,
I want my riches, before I'm dead.
Clean and Happy, yes my friend,
Then you will see, there is no end,
Slow the mountains, fast the stream,
It's in reverse, man's whole life's dream.
Written by Terry Wayne Blandford, March, 1974.

BLANDFORD—In loving memory of Terry Wayne, who passed away, August 1st, 1974.
Dear Terry you are not forgotten,
Though on the earth you are no more.
Still in memory, you are with me,
As you always were before.
Love Mother.

BLANDFORD—Thy day has come.
not gone;
Thy sun has risen, not set.
Thy life is now beyond,
The reach of death or change.
Not ended—but begun
O noble soul!
O gentle heart!
Farewell till we meet again.
—The Family.

THEY SHALL GROW NOT OLD, AS WE WHO ARE LEFT GROW OLD. AGE SHALL NOT WEARY THEM, NOR THE YEARS CONDEMN. AT THE GOING DOWN OF THE SUN, AND IN THE MORNING, WE WILL REMEMBER THEM.
—WITH GRATITUDE, SANDS.

10 FUNERAL DIRECTORS

SERVING VANCOUVER ISLAND
Sands
WE CARE
Dedicated to service
Sensible Prices
SANDS FUNERAL CHAPELS
VICTORIA 388-5155
SIDNEY 656-2932
COLWOOD 478-3821
DUNCAN 746-5212
LADYSMITH 245-2331
NANAIMO 753-2032
Your seven community Chapels. Independently Family Owned and Controlled. Sands since 1912.

INTERNATIONAL FLIGHT CARE
Specializing in forwarding to or from anywhere
call collect
A Division of Sands
VICTORIA, 388-5155
SIDNEY, 656-2932
COLWOOD, 478-3821
DUNCAN, 746-5212
LADYSMITH, 245-2331
NANAIMO, 753-2032
Removal and Memorial Service Covering Vancouver Island
A Division of Sands

McCALL BROS.
Funeral Chapels
1400 Vancouver Street
385-4465 — 385-4466 — 385-4467

FRIDAY
JONES, Mr. Norman
10:30 a.m.—FAMILY CHAPEL
JOHNSTON, Mrs. Margaret Evelyn
11:00 a.m.—BELMONT UNITED CHURCH
INRIG, Mrs. Johanna Campbell
1:00 p.m.—FLORAL CHAPEL
BAIRD, Mr. John William
2:00 p.m.—FAMILY CHAPEL
SWAYNE, Mrs. Elsie M.
3:30 p.m.—FLORAL CHAPEL
RUDD, Mrs. Laura Gladys
4:30 p.m.—FAMILY CHAPEL

TUESDAY
ROSE, Mr. Gerald Francis
1 p.m.—FLORAL CHAPEL
EAMER-GOULT, Mr. Barrington Howard
2:30 p.m.—ST. DUNSTAN'S CHURCH
TO BE ANNOUNCED
BOND, Mr. A.

CUNNINGHAM FUNERAL CHAPEL
(Formerly Chaplin's)
1155 Fort Street
Phone 384-5512 or 384-8626
Offering dignified moderate services for all. Geo. S. Cunningham, owner, manager.

THOMSON & IRVING
Funeral Chapel
Est. 1906 — Formerly of Winnipeg
A Dignified and Understanding Service at Moderate Cost
PRE-NEED AT NEED
1625 Quadra St. Phone 384-2612

HAYWARD'S CHAPEL
Ready to carry out the family's wishes, quietly, sympathetically, with efficiency and dignity.
386-3505
1625 Quadra St.

FIRST MEMORIAL SERVICES
Serving the Public and Exclusive Undertakers for the Memorial Society of B.C. 658-5244.

11 MONUMENTALS

STEWART MONUMENTAL
Works Ltd.
ESTABLISHED 1896
Memorial of Distinction
Marble fireplace and tabletops
1403 May ST. 384-3452

MORTIMER'S MONUMENTS
ESTABLISHED 1877
"The Finest in Craftsmanship"
833 DAVID ST. 383-6421

14 ANNOUNCEMENTS

OAK BAY SOCCER CLUB Needs Players for all 3 Senior District League Teams. All interested invited to attend twice weekly practices at HENDERSON PARK every Tues., and Thurs. commencing AUG. 5th at 6:45 p.m. or contact 383-7241 or 386-2790 for further information or transportation. Full club facilities available.

HOUSE OF FARRAH,
No. 8-720 Yates St.
EXCLUSIVE LADY'S FASHIONS, hand carved jewellery, brass and inlaid woodwork, embroidered and silk saris. Open 11 to 5. Phone 384-2444.

FOR FULLER BRUSH QUALITY products, Victoria, Colwood, Langford, areas. Please call your area manager, Tarlok Manak, office 382-0412, residence 385-2692.

15 COMING EVENTS and MEETINGS

CAN YOU OVERCOME THE shock when you hear about the hidden truth of the basic and only cause of our diseases. You must! Lecture CENTURY INN, August 6th, 7:45 p.m. Tickets $2.00 by reservation only. Theresa 478-9449.

MYSTERY TOURS
Leaves V.I. Coach Lines depot every Sunday at 1:30 p.m. Return 5 p.m. $4.50 includes tea. 385-4411.

HIROSHIMA DAY RALLY, speakers, song, skits, Saturday, August 9, 12-1 p.m. Centennial Square, (Survival Committee).

15 COMING EVENTS and MEETINGS

SOUTH VAN ISLE LIONS BINGO
FRI., AUG. 1, 7:30 P.M.
1600 GOVERNMENT ST.
O.A.P. HALL
DOORS OPEN 6 P.M.
ADMISSION CARD $1
6 CARDS $2
EXTRA 5 GAMES 25c CARD
EARLY BIRD BINGO 7 P.M
5 GAMES 25c A CARD, 5 for $1
GOV'T LICENSED
PROCEEDS TO CHARITY

20 LOST and FOUND

LOST! 1 PART AFGHAN, 3 months old, brown ears and patches over eyes. Lost in Cook and Pembroke area. Phone 382-4875.

LOST CAT: ONE-YEAR-OLD neutered male, Abyssinian ruddy brown, Sunday, July 27, Cordova Bay-Blenkinsop area. Phone 388-6221 (message). Reward.

LOST—FEMALE KITTEN, 3 months old, lost in vicinity of Gorge and Colquitz, white and grey tabby, brown collar with bell, 384-5948.

LOST: WED. JULY 30, LARGE black purse belonging to pensioner. Urgently needed. Vancouver coach line or Vancouver bus No. 6702. Reward. 598-4983.

LOST SMALL WHITE MALTESE, recently clipped, children per dearly missed. Gorge-Harriet area. Reward. Please phone 385-5060.

LOST! FEMALE TORTOISE-shell cat, wearing tan collar and bell. Elk Lake area. Phone 658-8133.

FOUND: BLACK AND BROWN cat with white paws and chest. Wearing black leather collar. 595-7314.

LOST ADMIRALS AND COLEville district pregnant grey and white cat approx. 4 months old. Phone 383-1609.

LOST—MINIATURE WHITE POODle, answers to the name "Pepsie" wearing pink jewel collar and licence tag. 384-4788.

LOST—SMALL WHITE MALTESE Cross, wearing white collar, Lagoon area Metchosin. Reward offered. 656-6117 or 656-5980.

LOST — WOMAN'S RING IN Royal Oak area. Pearls surrounded by 8 small rubies, gold setting. Reward, 383-8535 or 382-4524.

LOST — MCKENZIE-BLENKINsop area. A grey 2-year-old male cat. Reward. 477-9990 or 384-9139.

LOST — ON HILLSIDE 2 PAIRS of prescription eye glasses. Silver and gold frames. Reward. 384-6316.

LOST — BY 11-YEAR-OLD. Disneyland pictures in 3 white envelopes. Please phone 592-0592.

LOST: IN VICINITY OF CANOE Cove Marina, red satchel. If found please phone 477-2348.

LOST: FLUFFY GREY CAT with white chest in Happy Valley area. 478-1886.

FOUND: LEATHER JACKET, 10 Mile Point. 477-1909.

FOUND: CAMERA, NOOTKA Court, 477-2611.

21 HELP WANTED GENERAL

ADVERTISEMENTS IN THIS CLASSIFICATION MUST COMPLY WITH THE BRITISH COLUMBIA HUMAN RIGHTS ACT SEE COLUMN 1

Woodward's
Requires an experienced full time display person.
Excellent wages and benefits.
Apply in person to the personnel office Tues. — Sat. 10-11 and 2-4 p.m.

MANAGEMENT TRAINEE
Consumer loan and mortgage company has immediate opening for management trainee. Successful applicant should be sales minded mature person and be able to relocate periodically. This is a career position providing excellent training and benefits. If you would like to discuss this opportunity further call Mr. Griffis at 384-9365 to arrange an interview.

ELECTROLUX CANADA LTD.
Opening Our 3rd Sales and Service Branch
We require following Staff
OFFICE
SERVICE
SALES
10 Full time — 10 part time
Reply to P.O. Box 1237

DISTRICT SALES REPRESENTATIVE
Wholesale finance company requires a representative to service commercial accounts on Vancouver Island. This position will interest individuals with banking or other financial experience. For interview, please phone 598-4515.

RECORD SALESPERSON
We are looking for a person with good record knowledge with ability to organize a record department, run a cash register and learn Audio accessories. A full time interesting job for the right person. Apply in person to the Manager, Millers, 726 Yates St.

LIVE-IN HOMEMAKERS
Opportunities for semi-retired ladies to help their local communities. Your experience needed by HEALTH CARE SERVICES UP-JOHN LIMITED. Call us at 388-6639 Monday-Friday, 9-4:30.

EXPERIENCED WAITERS AND WAITRESSES
Have to be over 19 years of age! Permanent full time positions, $2.50 per hour. Apply YE OLDE SPAGHETTI FOUNDRY, 1127 Wharf St. or phone 386-6359.

EXPERIENCED CHEF NEEDED for successful downtown restaurant. Applicants must submit written dossier, giving in detail past experience. Salary negotiable. Apply Victoria Press, Box 146.

RELIABLE MATURE HOUSEkeeper to work 6 hours per day. Canadian cooking only. Car a must, no others need apply. Reply stating particulars, Victoria Press, Box 84.

WANTED: APPRENTICE BUTCHer. We will train a clean intelligent energetic person. Apply at the Victoria Meat Market, 625 Johnson St.

FULL TIME RESPONSIBLE BAbysitter required for two preschool children in Ct. Charles - Fairfield area. Live-in or out. Please call 598-6605 after 6 p.m.

RETIRED PENSIONER FOR resident caretaker, downtown commercial building. References required, david burr ltd. 384-9335.

REQUIRED IMMEDIATELY trained orderly for on call basis, application Gorge Road Hospital, personnel office.

FULL AND PART TIME SECURITy guards wanted. Must be clean cut and bondable. 479-8221 for appointment.

COUNTER PERSONNEL AND meat cutters required. Apply Gilsons' Meat Shop, Mayfair Shopping Centre.

WARD AIDE FOR PERSONAL care home. Will train, live in. Phone 595-4922.

EXPERIENCED FLORAL DEsigner wanted. Full or part time. Reply Victoria Press, Box 136.

21 HELP WANTED GENERAL

WANTED:
Steelwork Section Leader,
Hull Drawing Office

DUTIES:
Preparation of Calculations, and Supervision of Steelwork Drawing Office.

Apply in writing stating experience, and qualifications to:

M. Buchanan
Chief Draftsman
Case Existological Laboratories Ltd.
783 Cave St.
Victoria, B.C.
V9A 5T6

Hotel Front Desk Clerk
Must be fully experienced on NCR, have good typing knowledge. Shift work. Pleasant personality, neat appearance. Persons with above qualifications only, need apply. For further information please call 382-4221 from 9 a.m. to 11 a.m., Mon. through Fri.
CHATEAU VICTORIA

DAY CARE SUPERVISOR REquired for out of school day care for children 6-8 years old. Hours 7-9 a.m. and 3-5:30 p.m., school days. Full time on school holidays. Previous experience and/or education expected. Full time. Salary $700 per month. Half time salary $350 per month. Send resume to James Bay Community School Council, c-o 606 Douglas St. Deadline August 28. Starting September 8.

VICTORIA FIRM OF CHARtered accountants requires an aggressive self-starter to assist in licensed trustees in bankruptcy. Candidates should preferably have worked in the credit field. Some accounting experience would be beneficial. Salary commensurate with experience. Please reply in writing giving full particulars, salary requirements, and references to Roberts, Denson, Hill and Co., P.O. Box 962, Victoria.

EXECUTIVE SECRETARY REquired for insurance and real estate company. Must have typing and shorthand skills. Salary commensurate with experience. Please reply Victoria Press Box 144 in own handwriting giving resume of experience and salary expectation.

HOUSEKEEPER FOR SIX months minimum for cripple and family, must clean, sew, cook, drive, and be able to use own initiative. must not be allergic to children or animals, keen sense of humour, experience necessary, good pay. 592-4996 after 10:30 a.m.

HOUSEKEEPER
Couple require mature, capable housekeeper. Good plain cook. Permanent job with good wages, 5-day week. Waterfront home, near bus, references exchanged. Reply to Victoria Press, Box 836.

VIC WEST NEIGHBORHOOD Centre. Night worker needed to work with youths aged 9 to 17. Must be willing to work night shift (3-10) and weekends. Some experience necessary. Salary $500 month. 384-1934.

WANTED: FULL-TIME SWIM INstructor, prefer Red Cross instructor or person with experience in the field of swimming, apply to Pacific Swim School, 1669 Pear St., 477-6521.

LADDER WORK
Trainee, mature, good physical condition, willing worker, handy with tools. Age no barrier. Must be settled. Reply Victoria Press, Box 110.

YOU, YOU'RE THE ONE.
For full time employment at McDonalds, training now, for September, apply in person, 980 Pandora.

PERSONAL CARE HOME URgently requires 2 part-time relief nurses aids. Applicants must be able to work weekends and afternoon shifts. Please call 652-3093 for appointment.

DAY CARE BABYSITTER FOR 2 year old, 8:30 to 4:30. Fenced-in yard and loving care with other playmates. View Royal or Esquimalt preferred. 479-4647 after 5 p.m.

EXPERIENCED WAITERwaitresses, bar experience preferred, also experienced dinner cook, day and evening shift. Apply in person at the Sugared Mule only, 740 Burdett St.

RETIRED PERSON REQUIRED by local tourist attraction. Permanent position, 3½ day work week, duties include cashiering and janitorial. Reply Victoria Press, Box 127 with all particulars.

HOUSEKEEPER WANTED, 3 AFternoons per week, 5 hours. General housework and prepare evening meal. Small family, one child. Cadboro Bay area. Car important, $150 per month. 477-4439.

DENTAL ASSISTANT FOR MODern downtown Victoria office, experience preferred. Reply in own handwriting, giving complete resume to Victoria Press, Box 122.

SITTER REQUIRED FOR 2 girls, 2 and 5; University-Richmond area, your place or ours. From Sept. to May, approx. 30 hours per week. 477-5270.

PLEASANT CAPABLE WOMAN to take charge of small home for elderly lady in Oak Bay. Liberal time off. References. Reply to Victoria Press, Box 116.

WANTED: BABYSITTER NEAR Gordon Head Elementary for 2 children, 3 & 5-years-old, to go to afternoon kindergarten, 8 to 3. $160 month. 477-1275.

BY SEPTEMBER 1ST. HOUSEkeeper for 2 elderly people on a live-in basis, $200 per month. Phone Jay Sim, 477-1811 between 9 a.m. and 4 p.m.

FASHION BOUTIQUE
requires aggressive personality to work with wigs, cosmetics and accessories. Apply 2nd Look Boutique, Mayfair Shopping Centre.

FRAMING CONTRACTOR AND finishing carpenter required immediately. Please phone 652-3721, Tom Taralson, 477-1959 after 5 p.m.

WANTED: QUIET LADY BEtween 60 to 65 as live-in housekeeper to elderly windower with home on Rockland Ave. Call 383-0266.

EXPERIENCED WAITERwaitress, part time and full time, night shift, Apply Coffee Mac's, 384-9547.

WANTED: WAITER, WAITRESS, bar experience preferred, apply at the Coffee House, Mayfair Shopping Centre.

EXPERIENCED DINING ROOM and cocktail personnel required immediately. Apply in person, at 270 Government.

MATURE, DEPENDABLE BABYsitter required daytime for 6-month-old boy starting Sept. Our home, Gorge area. 386-9088.

BABYSITTER REQUIRED MONday thru Friday 8 to 1, for 18 month old boy, your home. Needed immediately. 384-1989.

FULL OR PART-TIME HAIRdresser wanted for salon in Cordova Bay area. Phone 658-5914 or 478-5611.

CLEANING STAFF REQUIRED for motel, also mature person as cleaning supervisor. Royal Scot. 385-2543.

CAPABLE COOK FOR SMALL private school to be interviewed second week of August. 598-7631, 595-7940, 388-6939.

WINDOW CLEANER WANTED. Must be experienced. Call 477-8605, after 4 p.m.

SOMEONE TO HELP AN ELDERly lady, 595-3576.

DENTAL HYGIENIST, 4 DAY week, 384-7141.

21 HELP WANTED GENERAL

CLERK-STENOGRAPHERS
VICTORIA
$783 - $860

The Department of Public Works, Provincial Government, has the following secretarial openings:

COMPETITION NO. 75:1713 Deputy Minister's Office
COMPETITION NO. 75:1705 Property Services Branch

Two secretarys are required to take and transcribe dictation, process mail, maintain records and handle routine correspondence independently; to perform receptionist and related duties. Requires preferably, Secondary School graduation; three years' stenographic experience; good typing and shorthand; dictaphone experience is required for Competition No. 75:1713.

Canadian citizens are given preference.
Obtain applications from the PUBLIC SERVICE COMMISSION, 544 Michigan Street, Victoria V8V 1S3 and return by August 20, 1975.

Help Wanted:
Program Secretary
The Recreation Program Secretary has excellent typing and office management skills complimented by special artistic and design layout techniques. These skills are required to produce information brochures, reports etc. for the community which are creative and attractive. Meeting people and providing information accurately and pleasantly is the Program Secretary's forte along with an ability to give direction to several receptionists to perform in the same manner. The successful applicant will become a highly involved member of the "Recreation Team" meeting the exciting challenges and opportunities found in the new Oak Bay Recreation Centre.

Salary range $540.00 with excellent fringe benefits.

Submit applications by August 8, 1975, to:
Dunc Russell, Superintendent,
Oak Bay Municipal Hall
2167 Oak Bay Avenue,
Victoria, B.C.
V8R 1G2

BANK OF COMMERCE REquires experienced teller, to arrange an interview, call Mrs. Farrell at 386-2131.

WANTED: MACHINE OPERATOR to operate electronic accounting machine, evening shift. Please apply 384-9388, Mr. Leiske.

NIGHT AUDITOR, DOWNTOWN hotel, references. Queen Victoria Inn, 386-2812.

GENERAL TYPIST-RECEPtionist needed in small office. For appointment 384-1117.

22 OFFICE HELP

ADVERTISEMENTS IN THIS CLASSIFICATION MUST COMPLY WITH THE BRITISH COLUMBIA HUMAN RIGHTS ACT SEE COLUMN 1

ACCOUNTANT-OFFICE MANAGER
required for a well-established and successful local company. Du

30 SITUATIONS WANTED

YOUNG COUPLE, GRADUATE student and registered nurse, seeking summer home to caretake. Excellent mechanical and handyman skills. Excellent references and experience. Call Wallace Island via Nanaimo radio operator after 8 p.m. or write Victoria Press, Box 883.

EXPERIENCED CERTIFIED laboratory technologist, with degree in Health Administration, and wife, an experienced Registered Nurse, desire a position on Vancouver Island region. Write Victoria Press Box 133.

33 BANDS, MUSICIANS and ORCHESTRAS

BLACK SPOT CAN
MUSIC 477-5364

WEDDINGS, SPECIALIZED TAPE MUSIC, INCLUDING M.C. DUTIES. JAMES GURR 478-2468.

3-PIECE MUSICAL COMBO available for weddings, dances, etc. 384-3704.

WORKING WEEKEND BAND URgently requires keyboard player immediately. 478-3140.

DENNY'S CANNED MUSIC CO.
656-3585

RPM MUSIC
386-7161 anytime

VERSATILE MUSICIAN NEEDed, in the Nanaimo area. 753-8380.

DRUMMER SEEKS GROUP. Also fender P.A. for sale. 382-6760.

36 BUSINESS SERVICES and DIRECTORY

Accounting Service

THE JACOBS INSTRUMENT company developed the U.S. Navy's Bomb Director System Mark 6, the first digital bombsight. We now offer Computer programming, Systems Analysis, 384-0400.

Appraisals

BROWN BROS. on BLANSHARD
"People Helping People"

FEE APPRAISALS
For any purpose
Prompt Service
Appraisal Dept., 385-8771
(anytime)

Auto Glass

BOSSOM
GLASS CO. LTD.
Remember — Cracked Auto Glass is dangerous glass. Call for our mobile van home service. Approved ICBC replacement service. 382-3031.

Bricklayers

M AND B MASONRY LTD., brick and block. 656-5091.

Cabinet Making

ALL WOOD
Kitchen cabinets, vanities, captain's beds, custom made counter tops, knotty pine and cedar our specialty.
QUALITY WOODWORKING AT REASONABLE RATES
For further information, please call 479-2197 or 478-3142.

CUSTOM CABINET WORK
Millwork, kitchens, vanities. All types of custom casework.
OLYMPIC MILLWORK
Div. of Farmer Construction Ltd.
388-5121

Carpenters

EXPERIENCED CARPENTRY renovations, decks, basement finish, additions, repairs, reasonable rates. References. 384-2323, 386-6966.

GENERAL CARPENTRY, additions, carports, sundecks, coatings, concrete work, reasonable, references, free estimate. 479-8196 or 384-2192.

GENERAL CARPENTRY, additions and alterations, sundecks, rumpus rooms, free estimates. 478-8894.

EXPERIENCED CARPENTERS, complete home renovations, additions. Reasonable rates. Ron, 384-5971.

EXPERIENCED CARPENTERS, complete home renovations, additions. Reasonable rates. Ron, 384-5971.

SUNDECKS, RUMPUS ROOMS, any carpentry work. Free estimates. Cheap rates. Call 753-4086, ask for Rick.

SUNDECKS OUR SPECIALTY
We also handle carports, fencing, sidewalks. 652-3536.

SEN CABINETS, VANITIES, additions, renovations, qualified journeyman, 478-7291, 478-2725.

THOMAS CONSTRUCTION
Alterations, sundecks, roofing, painting. 385-0289.

RELIABLE FRAMING CREW looking for work. Good workmanship guaranteed. 477-3709.

SMALL JOBS MY SPECIALTY
Howie 478-4705

GENERAL HOME REPAIRS, roofing and drain work. 595-3019.

Carpets and Linoleum

HOURIGAN'S
CARPETS AND LINOS LTD.
FLOOR COVERING SPECIALISTS
715 PANDORA AVE. 386-2401

WALL TO WALL CARPET AND lino installed. Reasonable rates, free estimates. 386-3998.

CARPETS, LINO, TILE. PROFESsionally installed. All work guaranteed. Free estimates. 382-9326.

Carpet Cleaning

LARRY'S CARPET CLEANING — deep foam method, commercial and residential, competitive rates. 477-8711, 592-6131.

Carpet Cleaning

CARPET
NEED A LIFT?
CALL THE BAY
385-1311. Local 239

Knowing exactly what to do and how to do it is an important secret of correct carpet care. That calls for professional cleaning about once each year. Be the one to really care for your carpet. Make an appointment to have your carpet SERVICEMASTER-cleaned now!

SERVICEMASTER

COIT CARPET CARE:
THERE'S NONE BETTER!
COIT repairs any carpet
COIT offers carpet binding
COIT repairs burns, tears, holes
COIT cleans carpets too
COMPLETE, PROFESSIONAL, REASONABLE
COIT CARPET CARE
Call COIT — 386-6701

DOUGLASS
Carpet and Upholstery Cleaning. If you want to pay through the nose, Don't call me! If you want a top job at a fair price, then call me for a free estimate at 592-9517.

MAC'S RUG AND UPHOLSTERY cleaners. I own and personally do all cleaning. 385-7479.

CLEAN YOUR OWN CARPETS and save dollars. It's as easy as vacuuming your rug. 386-1212.

Cement Contractors

McCRACKEN CONSTRUCTION
Patios and walks and retaining walls. 388-9153.

DAVIDSON CEMENT CONTRACtors specializing in patios, sidewalks, driveways, etc. Phone Larry, 386-1291.

Cleanup Services

BIG JOSH SERVICES
Moving, clean-ups, land clearing, renovations, any job anytime. 383-5579.

DEPENDABEE CLEAN UP — yards, basements, garages, garbage, etc. Phone anytime, 384-8297.

QUICK SERVICE CLEAN UP basement, yards, garbabe. Harvey, 479-7078, 384-8621.

DAVIES BROTHERS CLEAN UP service. Basements, attics, yards, etc. 642-3057.

MAN WITH PICKUP — SMALL cleanups, anytime, 388-6049.

Cleanup Services

ECONOMY CLEANUP
Composts, basements, yards, houses completely cleaned, windows washed, home repairs, free estimates. Call before 9, after 5.
385-7549

YARD CLEANUPS, SMALL building demolition, light delivery and pick-up. Try anything once! Free Estimates. Small carpenter jobs. Phone 385-2242, 384-3360 8 a.m.-10 p.m.

NO CHARGE AND UP
Two young responsible men have large truck. Basement, attics, composts, etc. Very reasonable. Bob's, 386-2451 anytime.

RELIABLE, RESPONSIBLE PERson specializing in long grass cutting, compost removal and yard clean-up. Has large truck. Call Murray, 478-6211.

WILL CLEANUP BASEMENTS, yards, etc. Loading and hauling. P. J. Trucking Ltd. 478-3322.

Coins and Stamps

See Classification 116

Contractors

WHEATON CONSTRUCTION LTD.
General Contractors
Building Consultants
382-2159

ADA CONSTRUCTION
Complete renovation, remodeling, custom building. For free estimates call 478-5401. Financing or trade available.

L. DAVIDSON CONSTRUCTION Ltd. Additions, renovations, and custom built homes. Free estimates. Guaranteed workmanship. Phone Larry, 386-1291 anytime.

T. AND C. BUILDERS LTD.
General Carpentry, Framing
385-5293 385-8587

FARMER CONSTRUCTION
Design — Renovations
388-5121

SUNDECKS, ALTERATIONS AND general carpentry. O. J. Construction, 652-3674, 384-3329.

SEN CABINETS, VANITIES, ADditions, renovations, qualified journeyman, 478-7291, 478-2725.

RELIABLE FRAMING CREW looking for work. Good workmanship guaranteed. 477-3709.

Drain Service

WET BASEMENTS MADE DRY
Drains replaced or cleaned. 388-9153.

M and M MAINTENANCE
Complete sewer and drainage repairs, fully qualified, reasonable rates. 383-4724.

Draperies

Sears
Custom-Made DRAPERIES
Choose from our great fabric selection. Drapes PROFESSIONALLY MADE and INSTALLED IN YOUR HOME.
CHARGE IT
Phone 595-9111
NO OBLIGATION
Simpsons-Sears Ltd.

HOURIGAN'S
Floor Covering Specialists
NOW SHOWING DRAPERIES
PROMPT IN-HOME SERVICE
715 PANDORA AVE. 386-2401

SAVE YOUR DRAPES—
Those shabby drapes can be brought back to life by the COIT experts. The best cleaning service available and that's guaranteed. Phone 386-6701 for free estimate. No obligation.

Dressmaking

BRIDAL RETAIL AND RENTALS, costumes, formals. 28 Burnside W. 385-1542, Fashion Craft Shop.

DRESSMAKING, BACK TO school clothes. Alterations. Before noon, 598-8488.

Drywall

DRYWALL RENOVATIONS, AND additions, 16 years experience. 383-6862.

Electrical Contractors

OLDER HOMES REWIRED — NO down payment. We finance through B.C. Hydro Plan.
— EDDY'S ELECTRIC— 385-7666

ELECTRICIAN: MARINE SPEcialist, estimates, reasonable rates. 592-7271.

Excavating

PEDERSEN EXCAVATING — backhoe work, septic tank and sewer installation. Contractor hourly. Free estimates. 479-5963.

BAYD'S BOBCAT SERVICE, EXcavation loading, levelling, etc. Contract or hourly. 478-4047.

Fencing

FENCES BUILT OR REPAIRED, any style, reasonable rates. 382-2732, 478-1050.

Flooring and Sanding

M & M FLOOR
Hardwood, Carpets and Linos
COMPLETE FLOORING CENTRE
532 William St. 384-0343
NIGHTS: 386-3678 or 383-2581.

Gardening

G & G PENINSULA LANDSCAPING
Quality lawns — garden maintenance. Free estimates 656-2925.

BEAUTIFUL GARDENS, COMplete landscape and maintenance service, new lawns, garden cleanups. 384-9972, after 5.

HARVEY'S LANDSCAPING AND design, lawn care, contract maintenance, commercial, residential. Fong. 479-7078, 384-8621.

TREES, SHRUBS, HEDGES, CUTback, pruned and shaped estimates. 385-5307.

TREES, SHRUBS, HEDGES, CUT back, pruned and shaped estimates. 385-5307.

JIM'S GARDENING, EXcellent quality work, reasonable rates, references, 382-5649.

EXPERIENCED GARDENER available, low rates. Call anytime. Phone 382-0762, Charles.

TUDOR LAWN CARE
Yearly, monthly, hourly.
T.L.C. 386-2602

ED'S TRACTOR SERVICE
Rotovating, leveling, brush cutting. 479-2204.

FRANK'S GENERAL GARDENing and pruning. 477-6661.

Glass

SOLAR FILM TO REDUCE HEAT gain and fading in your office, home, camper or van. Numerous colors available at reasonable prices. 385-5435.

Gutter Cleaning and Repair

WOOD GUTTERS REJUVENATED
Refined, cleaned, or replaced, all work guaranteed. 388-9153.

Handymen

HANDYMAN SERVICE
Repairs, small construction, small stone, brick jobs. Reasonable. Special rates for pensioners. Derek Kasper. 478-0048.

HANDYMAN: SUNDECKS, GENerat renovations, painting spray or brush, carports, cement work, fencings. 479-8196 or 384-3192.

Hauling

MAN WITH PICKUP FOR HAULing and light moving. Cheap. 478-4128.



GARDENING
hilda beastall

Begonias Best in Damp Shade Spots

Perhaps because we seek the shady places in parks or gardens during sunny weather, we notice the plants which flower there or simply thrive with this condition.

If observant, we notice too, those which see mtp do well in dry shade as opposed to damp shade; and which are in apparently rather hard soil and, those enjoying a loose leafy compost deposited by leaf-losing shrubs or trees in the area.

In fairly damp shade even under trees where water can be given, the rich colors of tuberous begonias are a welcome sight and for brilliance with these conditions begonias are the best choice.

Where the soil is dry near the surface and large shrubs or trees take the moisture down below we need to look for plants to give summer interest even though there is a lack of bright flowers.

The family of hostas (the old name was funkia) does a good job though every book states that a rich moist soil is wanted. Hostas are however very adaptable, shade is not a necessity if ample moisture is supplied to the roots all summer. In dry shade, hostas grow and flower well with a minimum of watering.

The leaf color range gives blue-grey, dark green, yellow with green edges, or green mottled with yellow. Flowers are white bells or white tinged with mauve, not spectacular but pleasant enough. Some varieties are said to have fragrance, but this I have not come across. Small plants soon grow into large plants but never become a problem for they go on for 10 years or more without needing division.

Another ornamental perennial, for good effect in shade is Pulmonaria angustifolia (Lungwort or Bethlehem-sage) or P. saccharata. The pretty little flowers like blue forget-me-nots come in earliest spring but the leaves increase in size and beauty as summer advances.

In a shady place, their dark green with silver markings are handsome. Pulmonaria too does well in fairly dry shade.

The astilbes are feathery, bloomed perennials belonging to the spiraea family. In fact, they were grown 40 and 50 years ago in pots as the "florist's spiraea" for gift house plants in cold climates.

Here on the coast they thrive outdoors, needing fairly moist shade, though growing well enough in sun if the soil is loaded with leaf mould and other humus to hold a constant supply of summer moisture.

Foliage is feathery and in varying shades of green and bronze according to flower color which ranges from pure white to dark red. Some varieties are 15 inches tall while others reach three feet.

The least likely plants to give color to a shady summer border are some varieties of Day-lily, Hemerocallis, of which dozens of colors have been bred and introduced. This year a few have been tried in dappled light and shade with the result that the effect is delightful. The flowers gleam in the subdued light, and last well into the evening instead of getting tired around four in the afternoon.

Clear yellow varieties and fulvous crimson shades do very well, effectively lighting up darker green backgrounds.

Some nurseries and garden centres have been growing perennials again lately, so that seeking these plants should not be too difficult in later summer and fall when most can be planted.

TV PROGRAM LISTINGS

EVENING

CBUT 2 Vancouver | KOMO—4 Seattle | KING—5 Seattle | CHEK—6 Victoria | KIRO—7 Seattle | CHAN 8 Vancouver | KCTS—9 Seattle | KSTW—11 Tacoma | KVOS—12 Bellingham

6 P.M.
2—Football continued
4—News
5—News
6—Football continued
7—News
8—News
9—Zoom
11—That Girl
12—Griffin: News

6:30 P.M.
2—Football continued
4—News
5—News
6—Football continued
7—Mike Douglas
8—News
9—Architecture—Telecourse
11—Love, American Style
12—CBS News

7 P.M.
2—Football continued
4—To Tell The Truth
5—Truth or Consequences
6—Football continued
7—Mike Douglas continued
8—Swiss Family Robinson
9—Firing Line
10—Transcendental Meditation
11—FBI
12—Price Is Right

7:30 P.M.
2—TBA
4—Untamed World
5—Hollywood Squares
6—Audubon Wildlife
7—Mike Douglas continued
8—Six Million Dollar Man
9—Firing Line continued
10—Arts Calendar
11—FBI continued
12—New Treasure Hunt

8 P.M.
2—Hourglass
4—College All-Star Football
5—Sanford and Son
6—Baretta
7—Crime Profile
8—Six Million continued
9—Washington Week
10—Dialogue (Scott Wallace)
11—Ironside
12—Cannon

8:30 P.M.
2—Hourglass continued
4—Football continued
5—Chico and the Man
6—Baretta continued
7—Movie: Heroes of Telemark
8—Columbo
9—Wall Street Week
10—Dialogue continued
11—Ironside continued
12—Cannon continued

9 P.M.
2—Man and His Environment
4—Football continued
5—Rockford Files
6—Ironside
7—Movie continued
8—Columbo continued
9—Masterpiece Theatre
10—Natural Gardening
11—Movie: Panic in Year Zero
12—Movie: Code Name Jaguar

9:30 P.M.
2—Mr. Chips
4—Football continued
5—Rockford continued
6—Ironside continued
7—Movie continued
8—Columbo continued
9—Theatre continued
10—Gardening continued
11—Movie continued
12—Movie continued

10 P.M.
2—Partridge Family
4—Football continued
5—Police Woman
6—Night Stalker
7—Movie continued
8—Kojak
9—Dick Gregory Interview Special
11—Movie continued
12—Movie continued

10:30 P.M.
2—Audubon Wildlife
4—Football continued
5—Police Woman continued
6—Night Stalker continued
7—Movie continued
8—Kojak continued
9—Special continued
11—News (10:50)
12—Movie continued

11 P.M.
2—News
4—News
5—News
6—News
7—News
8—News
11—Star Trek
12—Movie: Proud and the Profane (11:20)

11:30 P.M.
2—News
4—Movie: Help!
5—Johnny Carson
6—News
7—Jeopardy
8—News
11—Star Trek continued
12—Movie continued

12 MIDNIGHT
2—Movie: Solomon and Sheba
4—Movie continued
5—Carson continued
6—Movie: Escape From the Planet of the Apes
7—Movie: Tomocidal
8—Movie. Marooned
11—700 Club
12—Movie continued

12:30 A.M.
2—Movie continued
4—Movie continued
5—Midnight Music Special (1:00)
6—Movie: Along Came a Spider (2:00)
7—Movie: I Was a Teen-age Frankenstein (1:40)
8—Movie: Harriet Craig (2:05
12—Movie continued

ALL TIMES ARE LOCAL
CHANNELS RESERVE RIGHT TO MAKE LAST-MINUTE CHANGES

EARLY SATURDAY

8 A.M.
4—Hong Kong Phooey
5—Emergency Plus 4
6—McGowan and Company
7—My Favorite Martian
8—McGowan and Company
9—Sesame Street
11—Bozo's Big Top
12—My Favorite Martian

8:30 A.M.
4—Adventures of Gilligan
5—Run, Joe Run
6—Circle Square
7—Speed Buggy
8—Circle Square
9—Sesame Street continued
11—Clear And Free
12—Speed Buggy

9 A.M.
5—Land of the Lost
6—Wrestling
7—Jeannie
8—Marc's Music Shop
9—Mr. Rogers
11—George Ivey
12—Jeannie

9:30 A.M.
4—Lassie's Rescue Rangers
5—Sigmund
6—Wrestling
7—Pebbles and Bamm Bamm
8—Waterville Gang
9—Villa Alegre
11—Religious Program
12—Jackson Five

10 A.M.
2—French Program
4—Super Friends
5—Pink Panther
6—Golden Years
7—Scooby Doo
8—Story Theatre
9—Sesame Street
11—Religious Program
12—Scooby Doo

10:30 A.M.
2—French Program
4—Super Friends continued
5—Star Trek — cartoon
6—Outdoor Sportsman
7—Shazam!
8—Hudson Brothers
9—Sesame Street continued
11—Religious Program
12—Shazam!

11 A.M.
2—French Program
4—These Are the Days
5—Baseball: Mets vs. Pirates
6—Frontier Collection
7—Valley of the Dinosaurs
8—Kiddies on Kamera
9—Electric Company
11—Wally's Workshop
12—Flintstones Comedy Hour

11:30 A.M.
2—French Program
4—American Bandstand
5—Baseball continued
6—Movie Review
7—Hudson Brothers
8—Pete's Place
9—Carrascolenoeas
11—Wanted: Dead or Alive
12—Comedy Hour continued

12 NOON
2—French Program
4—Bandstand contonued
5—Parade continued
6—Under Attack
7—Harlem Globetrotters
8—Movie Review
9—Mr. Rogers
11—Wrestling
12—Harlem Globetrotters

12:30 P.M.
2—French Program
4—Impact
5—Baseball continued
6—Under Attack continued
7—Fat Albert
8—Travel '75
9—Sesame Street
11—Wrestling continued
12—Fat Albert

1 P.M.
2—World of Man
4—NFL: Redskins vs. Bengals
5—Baseball continued
6—World of Man
7—Children's Film Festival
8—Know Your Sports
9—Sesame Street continued
11—Big Blue Marble
12—Children's Film Festival

1:30 P.M.
2—Kiahanie
4—Football continued
5—Baseball continued
6—Klahanie
7—Festival continued
8—Outdoor Sportsman
9—Maggie (exercise)
11—Rifleman
12—Festival continued

2 P.M.
2—Saturday Sports
4—Football continued
5—Baseball continued
6—Saturday Sports
7—Dialogue
8—Frontier Collection
9—Fore (golf lesson)
11—Westchester Golf Classic
12—Hudson Brothers

2:30 P.M.
2—Sports continued
4—Football continued
5—Movie: Fearless Fagan
6—Sports continued
7—Police Surgeon
8—Under Attack
9—Theatre in America
11—Golf continued
12—Channel 12 Special

3 P.M.
2—Sports continued
4—Football continued
5—Movie continued
6—Sports continued
7—Wagon Train
8—Attack continued
9—Theatre continued
11—Dragnet
12—Outlook

3:30 P.M.
2—Sports continued
4—Football continued
5—Movie continued
6—Sports continued
7—Wagon Train continued
8—Championship Tennis
9—Theatre continued
11—Cartoons; Changing Times
12—Channel 12 News

4 P.M.
2—Bugs Bunny
4—F Troop
5—Water World
6—Bugs Bunny
7—Green Acres
8—Tennis continued
9—Mr. Rogers
11—Wrestling
12—Beweitched

4:30 P.M.
2—Bugs Bunny Continued
4—The Fisherman
5—Evergreen Express
6—Bugs Bunny continued
7—Hee Haw
8—Wide World of Sports
9—Sesame Street
11—Wrestling continued
12—Sports Spectacular

5 P.M.
2—Baseball: Phillies vs. Expos
4—Movie: Love Me Tender
5—Animal World
6—Baseball: Phillies vs. Expos
7—Hee Haw continued
8—Sports continued
9—Sesame Street continued
11—Untouchables
12—Sports continued

5:30 P.M.
2—Baseball continued
4—Movie continued
5—News
6—Baseball continued
7—News
8—Sports continued
9—Electric Company
11—Untouchables continued
12—Sports continued

ALL TIMES ARE LOCAL
CHANNELS RESERVE RIGHT TO MAKE LAST-MINUTE CHANGES

RADIO LOG

AM Stations — Victoria: CJVI, 900; CFAX, 1070; CKDA, 1220; Vancouver: CJOR, 600; CBU, 690; CKLG, 730; CKNW, 980; CKWX 1130; CHQM, 1320; CFUN, 1410; CJVB, 1470. Seattle: KIRO, 710; KOMO, 1000; KING, 1090. Bellingham: KARI, 550. Port Angeles: KONP, 1450.

FM Stations — Victoria: CFMS, 98.5. Vancouver: CKLG, 99.3; CHQM, 103.5; CBC, 105.7; CBUF, 97.7 (French—6 a.m. to 1 a.m.). Seattle: KIXI 95.7; KLSN, 96.5; KING, 98.1; KIRO, 100.7; KETO, 101.5. Tacoma: KTNT, 93.7; KLAY, 106. Edmonds: KBIQ, 105.3. Bellingham: KERI, 104.3.

Major Newscasts: CBC-FM, 4 p.m.; BBC News, Monday to Saturday: National news: CFAX, CKDA and CJVI, 8 a.m., 12 noon (noon report), 5:30 p.m. (news hour); Saturday and Sunday, 8 a.m., 12:30 p.m., 6 p.m. and 10 p.m.

Most stations broadcast news bulletins on the hour and on the half-hour at early morning and evening peak periods.

36 BUSINESS SERVICES and DIRECTORY

Home Improvements

Feature Kitchen Centre
2610 Douglas 385-4921
LARGEST Selection OF KITCHENS on the West Coast!
ALSO
Bathroom — Renovations
FREE ESTIMATES
FREE Planning Service
AGENTS for the NEW JENN-AIR RANGE

SMALL CARPENTRY, ELECtrical, small plumbing, panelling jobs. Quickly completed. Reasonably priced. 479-7245.

Insulation

PACIFIC COAST INSULATION and Roofing Co., Ltd. 388-6911.

Landscaping

CABRITA LANDSCAPING AND rock work. Will now be done by Frank his brother. 479-3427.

36 BUSINESS SERVICES AND DIRECTORY

Landscaping

BARKER LANDSCAPING LTD.
—since 1940—
Lawn specialists. Expert and considerate garden layout and shrub placement — sketches — ideas. Our expert stonemasons can build you anything in rock or slate — walls, patios, pools or pillars — etc. For a free competitive estimate, call 595-8323. Terms.

GARDEN CITY LANDSCAPING FREE ESTIMATES
Rock walls, lawns, tree service, complete landscaping. All work guaranteed. Competitive prices, quality workmanship. No long waits. 595-2622 anytime.

BAYD CONTRACTING SERVICES —Free Landscaping Estimates— —Bob Cat Rental— —Hauling, Clean-up, etc.— —All Work Guaranteed— —478-4047—

SAANICH LANDSCAPING
Complete landscaping and rock walls, lowest price. 479-6490.

Masonry

STEVENS MASONRY
Stone and Brick work professionally done. 10 year guarantee on all work. Fireplaces smoke free. No travelling time charges. 656-3505.

36 BUSINESS SERVICES and DIRECTORY

Masonry

TONY'S MASONRY. STONEwork, landscaping. Reasonable rates. Call anytime, 385-1217.

Miscellaneous Service

STEAMCLEANING PORTABLE UNIT
Cars, trucks, equipment, you name it we do it! Reasonable rates, 24 hour service. Phone 383-2020.

Moving

EAGLE MOVERS 383-0621
Appliances Delivery Specialists
Contracts General (Res.) 478-7087

COMERFORD MOVING—
Careful, efficient handling. Fully insured. $18 hour. 383-4223.

BISSONS MOVING AND Storage Ltd. Household, apartment and office moving. 384-6442.

Painters and Decorators

ISLAND DECORATORS
Painters Paperhangers
Spray Painters
Plaster Repairs
Convenient Time Payments
383-9059 Eves. 382-1479

CLARK AND PATTISON PAINTING CONTRACTORS LTD.
Brush or spray. Paperhangers. Texture and vinyl work. Will do all or part of any job. Paint store, BAPCO, GENERAL and PRATT AND LAMBERT paints, and rentals of all painters' equipment. Terms if desired. Phone 384-0443, 760 Bay St.

BROTHERS PAINTING AND DECORATING
Free appraisals, cost consultant. All types of painting. All types of repairs. Commercial, farm, residential. Lowest rates. Terms. Work guaranteed. 383-8112.

DOWSON PAINTING CONTRACTORS 385-6042
Residential, commercial, free appraisals, color consultant, low rates, work guaranteed.

EXP. ENGLISH PAINTER
Int. and Ext. 35 yrs. exp.
Paperhanging, Minor Repairs
Free Est. After 6 — 478-1810

RESPONSIBLE FAMILY MAN, experienced painter, paperhanger will redecorate your home. 384-3596.

FRED LORENZ - PAINTING-EXterior-Interior. Free estimates, reasonable. Phone 477-0818 or 388-9153, anytime.

EXPERIENCED PAINTER FOR interior and exterior painting, clean with excellent work. Free estimates, 479-4983.

PAINTING AND DECORATING reasonable rates. Satisfaction guaranteed. Terms. 595-4905, 479-2473.

36 BUSINESS SERVICES and DIRECTORY

Painters and Decorators

PAINTING, INTERIOR AND EXterior, paper hanging, free estimates. 592-7302 or 384-9790.

PAINTER BROTHERS
Free estimates. 642-3783.

Plasterers

PLASTERING, STUCCOING, TEXturing old and new ceilings, repairs. Fred Blanchard and Sons, 656-4211.

COLEMAN PLASTERING LTD Quality and fair prices. Lathing, plastering, stucco. 598-3433.

REPAIRS ON STUCCO AND plaster. Old stucco made like new with colored textures, 477-1681.

STUCCO, PLASTERING, DRYwall and repairs. Lowest rates. A. Cunningham. 477-0231.

Plumbing and Heating

Low Cost Plumbing
Why Pay More
Renovations our specialty
Emergency calls our trade
Any Hour 478-1610

Roofing and Siding

PARKER JOHNSTON LTD.
1855 BLANSHARD, 382-9181
"Roofing Victoria Since 1935"

HESLOP BROTHERS ROOFING Shakes, new roofing, re-roofing, fully guaranteed, 386-0851.

CEDAR SHAKE ROOFING. FREE estimates. 656-3264.

Tailors

OAK BAY TAILORS
Tailoring, alterations ladies and men. Quality leather alterations. 1856 Oak Bay Ave. 598-4131

BRITISH CUSTOM TAILORS
1311 Blanshard 383-2632

Tree Service

CEDARDALE TREE SERVICE LTD.
Large shade and ornamental trees scientifically pruned and sprayed. TREE REMOVALS. Stump chipper.
(Rep.) Charles Cowie 385-9931

MOUNT VIEW TREE SERVICE
Everything in trees.
Big or small, we do them all. 479-3873.

Upholstery

GRUBBY FURNITURE?
Why put up with your couch and chairs looking so grimy? Colt can bring them back to life with their world famous upholstery cleaning. Call Colt, 386-6701 for free estimate — no obligation.

SELL IT FAST THROUGH CLASSIFIED
DIAL 386-2121

38 TRAVEL

ALL FUN SUPER SUMMER—FALL TOURS TO RENO
DISNEYLAND
CALIFORNIA
CAL.—ARIZONA
CAL.—PALM SPRINGS
MARITIMES

Includes coach transportation — accommodation — side trips — fun package — and $1,000 Excess Hospital and Medical Insurance. Book Now — Contact your travel agent or

All Fun Travel Ltd.
2620 QUADRA STREET
382-4271

HOLIDAY PLANS WORK BETTER WHEN YOU LET REDWING DO YOUR PLANNING FOR YOU!

REDWING TRAVEL
382-5194
Ste. 545-645 Fort St.
THE CHOICE OF TRAVEL AGENTS WHO REALLY CARE ABOUT THEIR CLIENTELE.

"THE BEST IN BUS TOURS"
AUG. 2—HURRICANE RIDGE
AUG. 9—OLYMPIC CIRCLE TOUR
AUG. 16—WHITBY ISLAND
AUG. 23—HURRICANE RIDGE
AUG. 30—MOUNT RANIER
AUG. 31—RENO
SEPT. 2—ASHLAND THEATRE
Please call for further information.
CAPITAL TOURS 384-1432 VICTORIA

39 PERSONALS

YOUNG MAN NEEDS RIDE back East. Will share expenses. Second week in August. Ph. Dave 479-3134.

UNATTACHED SOCIETY PICNIC SUNDAY, AUGUST 3, Beaver Lake Park. Meet 2301 Victor, 2 p.m. Bring your supper.

39 PERSONALS

ATTRACTIVE, VIVACIOUS, warm and generous lady in forties, leaving on one week's Reno trip end of August, would like companionship for same. A man, good sense of humour, financially independent, likes the better things in life. If interested in this outing, it could lead to a more permanent relationship. Victoria Press Box 132.

GENTLEMAN 43, 5'11", 185, SINcere, nice looking, brown hair, eyes, desires sincere, affectionate, nice looking, slim, middleaged lady, non-smoker. No dependants. Photo, phone. Strictly confidential. Victoria Press, Box 139.

GENTLEMAN WISHES TO MEET lady around 45 or younger interested in travel, music, golf (not necessary, but would be nice), home life, gardening, birds, cats, dogs. Snap if you wish. Object matrimony. Victoria Press, Box 123.

ELDERLY GENTLEMAN Wishes to meet elderly lady for companion-housekeeper, age from 60 to 65. Drive car. Write Michele Vitale, P.O. Box 1545, Ladysmith, B.C.

I WILL NOT BE RESPONSIBLE for any debts contracted in my name by anyone other than myself, on or after this date July 29, 1975.—Alan Partrick Lenihan, 2140 Sooke Road, Victoria, B.C.

COUPLE WISHING TO EXPAND personal horizons would like to meet other couples preferably aged 35-45. Could possibly respond to single lady or gentleman. Reply to Victoria Press Box 142.

GENTLEMAN 24, WOULD LIKE to meet girl, object marriage. No triflers please. Reply Victoria Press Box 101.

40 BUSINESS PERSONALS

DIVORCE
You Don't Have To Be Separated 3 Years to Get Divorced!
1. No money down—mos. pmnts.
2. Includes lawyer's fees.
3. No payment 'til after divorce.
4. Your divorce can begin now.
For information and FREE COPY of Canada Divorce Act Call
LUXFORD CREDIT CORP.
Victoria Office
383-6724
Vancouver Office. 687-2835

6 KEYS TO GOOD REAL ESTATE SERVICE
The KEY to satisfaction in all your Real Estate transaction.
The KEY to a fair appraisal of your present property.
The KEY to all your mortgage requirements.
The KEY to confidence in your Realtor and his company.
The KEY to your new home.
The KEY to them all is Tom F. McCluskEY of the CANADA TRUST COMPANY. Phone 595-5171 or 386-7320.

ART
Canadian artist with unique techniques, can transform any medium into a masterpiece of creativity and feeling. Stone or wood sculptures indoor or outdoor. All types of art decorations from walls to ceilings, totem pole carvings, any size, bronze death masks, land mark sculptures, for commercial or residential. Wood graphics or carved furniture, your design or mine. Let your character and personality show through my art creations. Day or night 385-1108.

FEMALE AND MALE ESCORTS and personal tourist guides, well informed on points of interest in the city. Hostesses experienced in serving. Chosen on integrity, intelligence, and personal appearance. Escort services of Victoria, 385-3500.

IF YOU LIKE TO SPEND YOUR coming retirement years in the company of energetic and intellectual lady age 50-60 in her sea front home by sharing all interests, pleasures and expenses. Please write to Victoria Press, Box 878.

"SWINGING TIMES" — CANada's Official Swingers Publication. 32 Action packed pages of frank personal contacts! Gals! Guys! Couples! Wanting to contact you! Price $3. Write: ROUTLEY PUBLISHING, Dept. 124, Box 37, White Rock, B.C. V4B 4Z7.

FIRST SHE TOLD ME IT VIbrated too much, and it didn't gyrate properly, and then she said everything was dirty, so, I repaired her washing machine. Dave Skaalrud, 385-2232.

DON'T REPLY TO CAREER ADS without resume, you may be selling yourself short. Discuss it with us—Central Business Services, 205-620 View St., Victoria, 384-5224.

ALCOHOLICS ANONYMOUS Drinking problem? Want to quit? Phone 383-0415; P.P. Box 1, Central Office, 1005 View St. Phone 383-7744, 9:30 to 5.

JUNK CARS HAULED, FROM residential property. 57 Capital Regional Board. Project SAM. 478-7811.

I'M NOT THE "LONE RANGER," but I work alone, and repair electric ranges. Dave Skaalrud, 385-2232.

LONELY? FIND A COMPATIBLE companion through Emily Quest, write P.O. Box 8220, Victoria.

HIGH ENERGY PERSON, SOME experience, wants to crew, Jerry 385-4826.

SCRAP CARS HAULED. 478-9571

VICTORIA HYPNOSIS CENTRE, 101-645 Fort St. 388-9722.

MRS. PAYN-JONES TRANCE medium, 386-3603.

43 EDUCATION

TUTORING PROFESSIONAL help by experienced teacher, French, Math, new and old methods. 598-2331.

60 FUEL

FINEST ALDER WOOD, DELIvered—Split—Piled. Free quantity kindling. Cheques accepted. Free removal unwanted items. 658-5832.

ALDER FIR WOOD FOR SALE. $35 per cord, wet or dry, delivered. 642-3560.

FIREWOOD — ALDER, MAPLE, etc. Split, delivered. Half cords, cords. 642-5970.

ALDER FIREWOOD. 477-8097

63 TIMBER

WANTED TIMBER
FELLED, BUCKED or STANDING
Fir, Cedar or Hemlock
TOP PRICES PAID
Ideal Sawmill Ltd. 385-0441

WANTED TIMBER, STANDING or felled and bucked. Bolton Brothers Logging, 478-3826, ask for Al.

CEDAR SAW LOGS WANTED 743-2830

WANTED TIMBER STANDING or felled. Top prices paid. 388-5704.

65 BUILDING SUPPLIES

Cubbon on Cook
LUMBER SPECIALS
1x2—6' — 21c ea.
1x3—6' — 27c ea.
1x4—6' — 34c ea.
1x6—6' — 54c ea.
1x8—6' — 72c ea.
2x2—6' — 38c ea.
2x3—6' — 49c ea.
2x4—6' — 55c ea.
2x2—8' — 57c ea.
2x3—8' — 72c ea.
2x4—8' — 96c ea.
Econ Studs 25 — $10.95
4x4 util, cedar 32c lin. ft.
Shingle stain $4.79 gal.
3 colours
4x8—¼ drywall $2.49
Amerock — 20 per cent off
GARDENS STAKES
4'—10c ea. 5'—14c ea.
6'—18c ea. 8'—24c ea.
1720 Cook CHARGEX 384-8181
Your Plans are Possible with Our Prices

MOORE WHITTINGTON LUMBER LTD.
MW
2614 BRIDGE ST.
386-1331

DOORS
Victoria's door headquarters. All types — entrance, pre-hung, pocket door frames. Some seconds and inventory clearance items at low prices.
Victoria's only complete: SASH, DOOR and MILLWORK MANUFACTURING PLANT.

65 BUILDING SUPPLIES

STEWART & HUDSON
BUILDING SUPPLY CENTRE
CEDAR POSTS—Util. Grade
4x4-4' 88c ea.
4x4-5' $1.19 ea.
4x4-6' $1.39 ea.
4x4-7' $1.59 ea.
4x4-8' $1.79 ea.
¾"x10" Sel. CEDAR SIDING
6 pcs. per bundle
¾x10—3' bundle $2.44
¾x10—4' bundle $3.94
¾x10—5' bundle $5.95
1x8 SUPREME CEDAR RANCH PANEL
4 pcs. bundle
1x8—3' $2.44 bundle
1x8—4' $3.94 bundle
1x8—5' $4.94 bundle
LATEX SHINGLE STAIN
Red, green, brown $4.88 gal.
BUDGET PLANS—CHARGEX
Open Mon.-Sat. 7:30-5:30
400 Gorge Rd. E. 386-3211

70 MUSICAL INSTRUMENTS

SCHOOL
BAND INSTRUMENT
RENTALS
Phone us and reserve your instrument
Now
HALL-FAIRFIELD MUSIC CENTRE
728 Fort st.
Phone 385-3307

BALDWIN
Piano and organs, known for tone. Your exclusive Baldwin dealer for Vancouver Island.

SUMMER
IS A GOOD TIME TO LEARN TO PLAY THE INSTRUMENT OF YOUR CHOICE. RENTALS AVAILABLE. CALL 382-9542. OPEN EVERY EVENING TIL 9 P.M., SAT., TIL 5:30 P.M. 382-9542.
BERNIE PORTER MUSIC
Closed Mondays July-August
Sales, instructions, repairs
725 CALEDONIA

WE ARE
Vancouver Island's most complete music store. Try us at
NELSON'S
MUSIC CENTRE
1315 GOV'T 385-9728

YAMAHA
MUSIC CENTRES
NOW LOCATED
Nanaimo
Duncan
Victoria
Watch for Mayfair opening
JAMES PIANO and ORGAN Ltd.

This is the answer
to your musical problems. The Sorite by Wurlitzer is probably the easiest to play and best sounding little organ on the market at a price you can afford. Twelve models to choose from between $950 and $1855. See them all at
SCOTT PIANO AND ORGAN
612 FORT 386-2434

BUY NOW. FOR FALL
Large selection of new pianos in many styles and finishes. All top quality lines. Wurlitzer, Kawai and Sherlock-Manning. You get all the quality you pay for at
SCOTT PIANO AND ORGAN
612 FORT 386-2434

PAMUS
MUSICAL INSTRUMENTS
"Where Good Music Begins"
1108 Benshard St. 386-8475

HAMMOND CHORD ORGAN $495
HAMMOND V3 $595
HAMMOND 'SOUNDER' $549
HAMMOND A-100 $3395
REGINALD STONE ORGAN STUDIO
1517 QUADRA 383-0239

BUYING AN ORGAN?
People who shop around find a good deal at
Paragon Music Ltd.
Kimball-Gulbransen Organs
HILLSIDE MALL 595-1775

RENT TO OWN
Pianos and Organs
GLEESON MUSIC
707 FORT 388-9632

PREMIER DRUM KIT. GLASS black, 5 drums, 6 Zildian symbles, cases for everything. $800. 112-539-2949 mornings and evenings. Bogle.

2 FINE GUITARS: 59 GIBSON Les Paul with 58 Humbuckings and Shaler Pegs (FG style). $550. New Rickenbacker with superb neck, $475. Phone 595-5717.

Heintzman Pianos
GLEESON MUSIC
707 FORT 388-9632

FOR SALE, ACOUSTIC 134 GUITAR amp., 4-10 in. speakers, 125 watt RMF, $475. Dave, 386-1931 or 479-2950.

CLARINET, EXCELLENT CONDITION, $100, 595-7281.

77 MOTORCYCLES

YAMAHA
Still a Few 1974 Models at CLEARANCE PRICES
80cc to 500 cc
Over 40 USED BIKES to choose from at
MULLINS MARINE SALES LTD.
382-1928 382-4515
925 Yates St.
D.L. 10286

CLASSIC 1970 TRIUMPH BONneville. 650 cc. Stock condition. 4,000 original miles. 477-9468 or 383-9180 after 4.

1974 YAMAHA 125 MX. EXcellent condition, many extras, low mileage, never raced. For information phone 478-4493.

'72 SUZUKI 90, GOOD GET around and trail bike, plus extras. 652-5881 after 5.

CUSTOM NORTON, LOTS OF chrome, good paint. Must sell. Offers. 383-5437, between 5-6 p.m.

750 YAMAHA, NEAR NEW, priced well below market value, at $1,495. 652-1449.

1975 YAMAHA ENDURO, MINT condition, still under guarantee. 592-3260.

68 TRIUMPH CHOPPED, HARD tail, springer, all rebuilt. 746-6222 or 748-9553 eves.

1973 YAMAHA 360 ENDURO, runs excellent, good condition, 477-9639, after 6 p.m.

1974 KAWASAKI KZ 400, OHC, 1500 miles, excellent condition, $1300 or closest offer, 383-9513.

2 H.P. BRIGGS AND STRATTON, new rear wheels with sprocket for Mini bike or go-cart. 592-3095.

1970 HONDA 50, EXCELLENT condition, great gas mileage, $225 or offers. For info. phone 598-7917.

50 CC DELUXE SUZUKI, LESS than 1000 miles. Asking $175. 477-5743, evenings.

'66 BSA 650 CC FOR PARTS OR whole, as is, where is. $500. 592-7146 ask for Ernie.

1972 KAWASAKI 500, VERY FAST, offers on $750. 656-4185, after 5 p.m.

'72 CB 350, REBUILT ENGINE, $650. '68 BSA, offers. 592-4577.

CB 350 FOR SALE. MUST SELL. Offers 382-3016 after 6 p.m.

FOR SALE—1973 350 KAWASAKI, $600 firm. 479-4200.

WANTED: UPPER RIGHT muffler for a Honda 500-4. 598-3126.

1974 YAMAHA 360. MINT CONDITION, low mileage. $1150. 383-9201.

1970 YAMAHA 200, STREET bike. $200. 384-5334.

'73 250 SUZUKI ON OR OFF road. Call Ted, 382-6661.

B.S.A. 650, MUST SELL
477-5437

'74 YAHAMA, 125 YZ-DIRT BIKE, $600. 478-4495.

1975 175 CAN AM TNT. $975. Phone 382-2840.

1972 TRIUMPH 650, TR6, Showroom condition, 5,000 miles. Best offer, 595-8667.

1965 TRIUMPH CHOPPER. REbuilt, $1,000. 386-3295.

77 MOTORCYCLES

SUZUKI
TS 125
TRAIL BIKE
Reg. $895
NOW $825
'til Aug. 15
FREDERICK MOTORS
616 Queens 383-0823
D.L. 3632

HONDA
50cc to 1000cc
IN STOCK NOW
AT COMPETITIVE PRICES
at
COLWOOD HONDA
Div. Mullins Marine
2781 Millstream 478-8831
Left off hwy. at Western Speedway
Dealer Licence Number D-114

HONDA
GL 1000
HERE AGAIN!
See it soon
BROOKLANDS MOTORCYCLES
937 Fort St. 383-5926
D.L. 3814

VELOSOLEX MOPED
RIDE or PEDAL
200 m.p.g. ONLY $349.00
$35 Dn. $17 Mo. OA Cover 24 mos.
At
MULLINS MARINE SALES LTD.
382-1928 382-4515
925 Yates St.
D.L. 10286

MONTESA—BULTACO
VICTORIA MOTORCYCLE SALES
592 Ledsham Rd. 478-1120
DL 4139

MINI BIKES AND KITS FROM $219.95
VIC. LAWNMOWER HOSPITAL
834 Johnson 386-8338

POWERTOWN M.C.
Tuning and service to all makes
WORK GUARANTEED
384-1249
614 Grenville

MUST SELL, 1970 YAMAHA 175CC Enduro, strip down for dirt racing. Plus 1973 Yamaha 80cc Enduro, both in excellent running condition. Asking $350 each. 642-5404 or 642-5138, after 6 p.m.

THIS WEEK'S SPECIAL
Indian 100
Reg. $829 NOW $759
KEN PRASING EQUIPMENT
478-9313 800 Goldstream
MCD 1

1973 YAMAHA RD350, LIKE NEW condition. Duncan 748-1743.

YAMAHA 60, GOOD RUNNING condition, $175. 595-5658.

78 BICYCLES

Russ Hay On Government
Between Bay and Hillside
The Leading Bike Shop
384-4722
MASTER CHARGE
TRADES WELCOME
CHARGEX
Terms Available
Open Mon.-Sat. 8:30-5:30
Fri. till 9

"BIKE SALE"
CLEARANCE on all remaining stock of 3-5-10-speeds
At
MULLINS MARINE SALES LTD.
382-1928 382-4515
925 Yates St.

SALE!
RALEIGH 3-spd., 5-spd.
Gents only
at
Robinson's
1307 Broad St. 385-3429

LADY'S RALEIGH 5-SPEED BIcycle. Almost new. Phone 385-5439, mornings.

NEWLY PAINTED BLUE 10 speed. New rear wheel $50. 478-6959.

'69 125 YAMAHA, NEEDS WORK. 658-8343.

WANTED: STURDY BIKE FOR paper boy. Reasonable. 598-7166.

HARDLY USED GIRLS APOLLO 10 speed asking $100. 384-9575.

CIRL'S STANDARD CCM 24", $30. 477-9883.

50 PER CENT OFF ON REPAIRS. Buy, sell and trade. 384-5514.

LADIES JOHN DEERE 5-SPEED, as new, $100. 642-5652.

10 SPEED, GOOD CONDITION. $75. 382-4913.

FEMALE, 18" PURPLE FRAME, 10 speed, like new. 384-1271.

10-SPEED, 22", GOOD CONDITION, $95. 658-8639.

GIRL'S 3-SPEED, ENGLISH model Glider. 386-0019.

80 BOATS and MARINE

"If you've never dealt with us, you've really missed the boat"

USED BOATS

31' PACEMAKER sedan, immaculate, 250 h.p. Crusader, loaded with extras, a spotless yacht rarely seen in these waters $29,500

24' SEA RAY 240 hardtop, 255 h.p. Mercruiser, possibly the best 24 available $14,500

24' BAYLINER Offshore hardtop '75 model, hardly used (80 hrs.), 190 h.p. I.O., swim grid, galley, enclosed head, C.B. sounder $14,300

24' BAYLINER Command Bridge ('74) 188 Merc. F.W.C., sliding glass bulkhead door, galley, enclosed head. Under 200 hrs. Owner will consider trade up or down $15,500

Several older DISPLACEMENT CRUISERS—some good—some not so good, from $6000 to $16,000, 25' to 40' all on display at our docks.

20' DOUBLE EAGLE hardtop, rare, 170 h.p. Volvo, custom galley, head, swim grid, O.B. bracket. The quality boat priced to move. Spotless $7950

22' SANGSTERCRAFT hardtop, twin Volvo I.O.'s, head, galley, just surveyed (O.K.) new paint, great fishing machine $7995

20' SANGSTER hardtop, 170 Volvo cuddy cabin, sink, head, very clean $6950

19½' FIBERFORM inhull, full camper, radio, sounder, downrigger, 140 h.p. Merc. head, galley, aux. outboard $8150

26' OWENS Protester sportfisher, owner says move $6950

21' FG.BELL BOY Express cruiser, 115 h.p. O.B., very clean $4550

18' STARCRAFT Holiday Runabout, 80 h.p. Merc., power tilt, 7½ aux., trailer, fresh water used. Very clean $3495

17' BRANDLMAYR Cello cabin, 40 h.p. O.B. $1550

SAIL

30' FRIENDSHIP sloop. A classic, Spotless $11,900

30' DIESEL Ketch, steel, gaff rigged, all teak interior. Ridiculous at $18,500

36' DIESEL Ketch, steel by Fehr, 1 yr. old $29,500

100% bank financing on most units O.A.C.

Mace Marine
Dealer for LYMAN boats
19'-28' Inboard and V drive
493 HEAD ST.
At West Bay Marina
"Just Minutes From Downtown Victoria"
383-3324

80 BOATS and MARINE

MERCURY MARINE

FIBERFORM
22½' SITKA
Command Bridge
—full galley
—sleeps 5
—sliding glass bulkhead door
—full camper canvas
—188 Mercruiser
$13,500

24' CRUISER
—188 Mercruiser
—standup head
—full galley
—sleeps 6
—camper canvas
$12,995

We Have
AVON inflatables
from 8' to 16'

USED MOTORS
from 3.9 h.p. to 100 h.p. in stock all with guarantees

Aluminum Boats
from 8' to 18'
Limited supply of
9.8 MERCURYS
'75 and '76 models
385-1457
MERCURY MARINE
800 Cloverdale
Open Friday nights till 9

ON DISPLAY

19' GREW 165 h.p. Mercruiser, full canvas. Excellent condition $5,750.00

24' SEA RAY, 1974, Command Bridge. 255 h.p. Mercruiser f.w.c., v.h.f. radio, sounder, trim tabs, head, bus heater. 135 hrs., since new, must be sold and will sacrifice at $17,950.00

26' ALL GLASS Displacement, diesel power, radio, sounder, teak interior, 67 hrs. since new, 1-gal. per hour cruising, great value $23,500.00

26' CUSTOM built SEDAN, Command Bridge, Single I.O. Many Extras, teak interior $23,900.00

31' CHRIS CRAFT Twin 185 h.p., phone, sounder, sailing dinghy plus sport yacht. Very clean $21,500.00

27' UNIFLITE, 1971, twin 225 h.p., f.w.c. Chryslers, phone, sounder, stove with oven, dinghy, camper canvas, clean and ready to cruise $25,900.00

32' TROJAN Sport-Fisher Sedan, 6.5 kw Generator 1975 with very low hrs., twin power, teak interior, radio, sounder, shifter, $57,900.00

45' MOTOR SAILOR — Equipped for world cruising large inventory — Made in U.K.; one of a kind $89,000.00

50' BRIDGE DECK —Laid out for liveaboard and long range cruising. Clean and comfortable $57,750.00

Many Other Sizes Available To Choose From

CANOE COVE YACHT SALES
SIDNEY, B.C. 656-3915

ALUMINUM BOATS
PRINCECRAFT
TOP QUALITY—BEST BUY
11'6"—$299.95, 13'6"—$395.95
12'4"—$389.95, 14'4"—$499.95,
15'3"—$570.00

CHRYSLER OUTBOARDS
SALES — SERVICE — PARTS
NEW UNITS ON DISPLAY
1 used 20 h.p. 1 used 70 h.p.
1 - 4 h.p. Johnson

BRITISH SEAGULL OUTBOARDS
3¼ h.p.—$335, 6¼ h.p. $375.
10½ h.p.—$475. Long shafts, $20 extra.

VICTORIA Lawnmower Hospital
834 Johnson St 386-8338

FRONTIERSMAN
Fibreglass Canoes
14' 15½' 16'
Spruce Paddles
Buoyancy Jackets
See them now at
BOSUN'S LOCKER LTD
580 Johnson St. 386-1308

44 CHRIS CRAFT
Tri-cabin Custom interior. Master stateroom w-head and shower. Main salon w-hide-a-bed, galley-dining area w-propane stove and large fridge. Forward cabin with head. Steel hull Roamer. Ph. 656-5249.

BRITISH MADE KINGFISHER 20' fibreglass twin keel sloop, 3 sails, new Johnson 9.9, ideal boat for family cruising. Safe, fast and seaworthy, ample accommodation for 4 adults. Very good condition, $7,500. 598-2072.

LOOKING FOR A GO ANYwhere, do anything boat, with diesel economy? 37' converted Gillmeffers built in 1962, heavy construction GM diesel, 1975 survey, $14,000. Phone 384-9484.

1969 16' DOUBLE EAGLE, 65 horse Mercury, 10 horse Seagull, Tilt-boom trailer, tach, speedometer, tilt lackets, rod holders, etc. Excellent condition. $3000 firm. 478-4745.

18' CABIN BOAT. FIBREGLASS over plywood. 25 horse Viking. Trailer. For cash or swap for Holiday camper of equal. Value, $1,000. 478-2282.

22'-25' ROADRUNNER TRAILER, 5,000 lb. capacity, fully galvanized. Tandem wheels, complete with Bearing Buddies. 1 yr. old. 477-5743, evenings.

CROWN 23' EXCELLENT CONDITION, 3 sails, 9.5 outboard, many extras. $10,500 firm. 383-6057, between 10:30 p.m.-7:30 a.m. or write 407—1165 Yates St.

SACRIFICE BY OWNER, NEW Reinell Command Bridge cruiser, standup head, 188 H.P. Mcrc. Save over $3,000 on this unit. To view, phone 658-5953.

LONG LINE EQUIP. DRUM, gear, shafts, pulleys, line, hooks etc. Sell together or seperate. 746-6222 or 748-9563 eves.

1972 16½ FT. GLASS RUNABOUT, full canvas, sleeper seats, 60 Horse Johnson and trailer. Phone days 383-9512, evenings 477-3039.

8 FT. HYDROPLANE AND 5 horsepower engine, both in excellent condition, $200. Call 595-7919.

FIBERGLASS SAILBOAT HULL, classic, double-ender 30'x9' Aage Utzon design. $5,200. 656-2065.

16½ FT. AVON INFLATABLE plus trailer. Excellent condition. $1700. 478-5872.

14 FT. ALUMINUM, 10 HORSE Johnson, trailer, $550. 477-6169. 1654 McKenzie Ave.

TRIMARAN 31 FT. INBOARD, stainless steel rigging, ready to cruise. Sidney, 656-1465.

80 BOATS and MARINE

METRO MARINE

SANGSTER
"When you want the very best"

SANGSTER
18' TEXADA — full camper top 120 h.p. Mercruiser

SANGSTER
18' COHO walk-through windshield — camper top 120 h.p. Mercruiser also available with hardtop, 140 H.P. and 165 H.P.

SANGSTER
20' BLUBACK walk-through windshield — sleeper seats, camper back. 165 H.P. Mercruiser.
— also available with weekender GALLEY PACK.

SANGSTER
22' DOLPHIN Hardtop with camper back. Weekender Galley Pack.
— also available 165 H.P. and 188 H.P. Mercruiser.

SANGSTER
25' MARLIN full cabin, flybridge, complete in every detail and equipment.

COMPLETE LINE OF Road Runner Trailers 12' to 26' Models

NO REASONABLE OFFER REFUSED
100 PER CENT FINANCING O.A.C.
2360 Beacon Ave.
SIDNEY
CALL NOW
656-4311
656-2821
BRUCE LOCKHART, Mgr.
382-6315

METRO MARINE

ARE YOU AWARE
MERCURY MARINE
has the largest selection of MARINE ACCESSORIES on Vancouver Island?
For Example:
Speedos $4.95
Alcohol Stoves $84.95
Elec. Power Winch 3,000 lbs. $180.95
800 CLOVERDALE
385-1457

29 PER CENT DISCOUNT
We are now specializing in dinghies and cartoppers so want to clear out 2 new large EZ loader trailers. 1650 and 2200 lbs.
ALL BAY MARINA 656-3167
Open 6 days 8:30-5:30
Closed Mondays

REINELL MODEL NO. RV 1710 270-130 horsepower Volvo Chrysler Sterndrive full canvas, large capacity gas tank, padded dash, teak bow runners and walk through windshield, trailer included, best offer takes, days 385-5414, evenings 479-3097.

50 FT. HOUSEBOAT, DESPERAtion sale at $7500. 16 ft. beams, hot and cold running water and shower. Carpeted and fully furnished with fireplace, oil stove, propane burners and electric fridge. Phone 656-5980 or 383-9856.

21' SAILBOAT
With 6 h.p. Johnson, glass over wood, sink, stove, toilet, 3 yrs. old, safe and roomy. Asking $3,500. 382-5242.

37' SLOOP, FIBERGLASS HULL, teak decks, diesel engine, instruments covering depth, speed and wind. For further information contact, 478-4380.

16' SILVERLINE FIBERGLAS runabout, rebuilt 150 h.p. Mercruiser, I.O. $3,500. New $750 Bosclaw trailer, $500. 478-4032.

16' CELLO-FINISH SKI BOAT, 1973 65-horse Evinrude. Hoscliaw tilt trailer. Excellent condition. Must sell, $1700. 479-5924.

16½', 6'6" BEAM, COMPLETE Fiberglass over wood. Windshield and deck hardware and trailer, $750, 478-1064.

MUST SELL BY SUNDAY—15' clinker built, 7 horse, Briggs and Stratton. Trades considered. 385-8981.

1975 28' TOLLY CRAFT
Sports, twin 225 Mercury. Near new. To settle estate. 595-4422 days or 592-3014, 477-9657.

17 FT. PACIFIC MARINER, 70 H.P. Merc. Electric, half canvas, $2200. 286-8588 or 592-6118.

2,000-LB. AL'S BOAT TRAILER, new bearings and new 15" tires. Tested, offers. 5274 Old West Rd.

21' CATAMARAN, COMPLETE, very light and fast, owner must sell or trade for VW van. 642-5044.

15½ FT. CEDAR PLANK INboard with motor, $175. Phone 478-9453, after 5.

BOAT TRAILER
for 16' boat, like new condition. $350. 956 Saturna Place.

RANGER 23 SLOOP, WELL equipped, better than new condition. 598-6396.

21' GLENELL CABIN CRUISER with head, 85 Johnson and 10.5 Seagull and fibreglassed. 385-1206.

1969 33 H.P. EVINRUDE AND tank, good condition. $395. 477-8035.

COLUMBIA 26 SLOOP, EXcellent condition. 477-2679.

B LICENSE TROLLER, 20', 2 power, 2 hand girdles, 246-3971.

CAL 20, 6 SAILS, 9.8 MERC., fully equipped, $6,000. 478-9581.

80 BOATS and MARINE

USED BOATS

20' SANGSTER
—hardtop
—165 h.p. Mercruiser
—f.w.c.
—camper back
$7495

18'5" STARCRAFT Chieftain
—cuddy cabin
—70 h.p. Evinrude O.B.
—6 h.p. auxiliary
$6500

18'5" STARCRAFT Chieftain
—cuddy cabin
—120 h.p. Mercruiser I.O.
—sounder, compass, wipers
$6950

19' HOURSTON Glasscraft
—cuddy cabin
—140 h.p. Mercruiser
$6850

17' DOUBLE EAGLE
—runabout
—full canvas top
—115 h.p. Johnson
—Road Runner Trailer
$5295

17' K & C THERMOGLASS
—full canvas top
—120 h.p. Volvo I.O.
—trailer
$4595

15' K & C THERMOGLASS
—65 h.p. Evinrude
—camper canvas
—trailer
$2100

17' STARFIRE
—canvas top
—65 h.p. Evinrude
—Shoreline trailer
$3800

17' COBRA
—55 h.p. Johnson
—trailer
$2995.

28' CUSTON BUILT
—Ferro cement hull
—pressure water system, hot nad-cold, shower
—oil stove
—good liveaboard
—dinghy
$10,500

ZODIAC
"THE ULTIMATE INFLATABLE" FROM 7' TO 19'

WE SERVICE WHAT WE SELL
CAMPION—SANGSTER
GREW—EZ LOADER
EVINRUDE
OMC—VOLVO—PENTA
MERCRUISER—WAUKESHA

OAK BAY MARINE
Sales and Service
1327 BEACH
598-3393

Have You Seen
THE NEW
TANZER 22
Offered with very comprehensive standard equipment including: Working sails, galley, sink, icebox, berth cushions, carpeting, geared roller reefing, jib halyard winch, fore hatch deck ventilator, anchor well, jib sheet, winches, boom bang, adonized spars, lightning grounded mast, sheer and waterline colours, mooring cleats, chalks, molded headliner, teak handrails, and outboard bracket.
Finned keel model
SAILAWAY PRICE $8250

Nearly 1000 Tanzer 22's have been launched since the first was built in 1970. She has genuine offshore capabilities. See one now at
Bob Whyte Marine
SALES AND SERVICE
Authorized Johnson OMC Dealer
7266 Harbour Rd. 656-6421

The National List

22'	K & C, REDUCED TO	$ 9,000
27'	BRANDLMYER	$15,000
46'	MOTOR YACHT	$90,000
29'	PACESHIP	$29,600
26'	Trailerable CLIPPER	$11,200
26'	BAYLINER	$18,500
54'	KETCH diesel	$60,000
21'	Northwest SLOOP	$ 8,500
32'	ATKIN Eric diesel	$55,500
33'	RANGER	$38,000
28'	SPENCER	$11,500
22'	VENTURE	$ 8,500
26'	REINELL sloop	$15,000
23'	RANGER	$11,900
28'	CUSTOM CRUISER	$11,000
42'	GRAND BANKS	$90,000
29'	EXPRESS	$23,500
36'	BRIDGEDECK Diesel	$33,000
36'	CHRIS Constellation	$31,900
26'	GRAND BANKS	$69,500
24'	FIBREFORM	$ 9,800

29 PER CENT DISCOUNT
We are now specializing in dinghies and cartoppers so want to clear out 2 new large EZ loader trailers. 1650 and 2200 lbs.
ALL BAY MARINA 656-3167
Open 6 days 8:30-5:30
Closed Mondays

50 FT. HOUSEBOAT, DESPERAtion sale at $7500. 16 ft. beams, hot and cold running water and shower. Carpeted and fully furnished with fireplace, oil stove, propane burners and electric fridge. Phone 656-5980 or 383-9856.

21' SAILBOAT
With 6 h.p. Johnson, glass over wood, sink, stove, toilet, 3 yrs. old, safe and roomy. Asking $3,500. 382-5242.

37' SLOOP, FIBERGLASS HULL, teak decks, diesel engine, instruments covering depth, speed and wind. For further information contact, 478-4380.

16' SILVERLINE FIBERGLAS runabout, rebuilt 150 h.p. Mercruiser, I.O. $3,500. New $750 Bosclaw trailer, $500. 478-4032.

16' CELLO-FINISH SKI BOAT, 1973 65-horse Evinrude. Hoscliaw tilt trailer. Excellent condition. Must sell, $1700. 479-5924.

16½', 6'6" BEAM, COMPLETE Fiberglass over wood. Windshield and deck hardware and trailer, $750, 478-1064.

MUST SELL BY SUNDAY—15' clinker built, 7 horse, Briggs and Stratton. Trades considered. 385-8981.

1975 28' TOLLY CRAFT
Sports, twin 225 Mercury. Near new. To settle estate. 595-4422 days or 592-3014, 477-9657.

17 FT. PACIFIC MARINER, 70 H.P. Merc. Electric, half canvas, $2200. 286-8588 or 592-6118.

2,000-LB. AL'S BOAT TRAILER, new bearings and new 15" tires. Tested, offers. 5274 Old West Rd.

21' CATAMARAN, COMPLETE, very light and fast, owner must sell or trade for VW van. 642-5044.

15½ FT. CEDAR PLANK INboard with motor, $175. Phone 478-9453, after 5.

BOAT TRAILER
for 16' boat, like new condition. $350. 956 Saturna Place.

RANGER 23 SLOOP, WELL equipped, better than new condition. 598-6396.

21' GLENELL CABIN CRUISER with head, 85 Johnson and 10.5 Seagull and fibreglassed. 385-1206.

1969 33 H.P. EVINRUDE AND tank, good condition. $395. 477-8035.

COLUMBIA 26 SLOOP, EXcellent condition. 477-2679.

B LICENSE TROLLER, 20', 2 power, 2 hand girdles, 246-3971.

CAL 20, 6 SAILS, 9.8 MERC., fully equipped, $6,000. 478-9581.

80 BOATS and MARINE

GIBSON Powercraft
CENTRE LTD.
2520 Gov't (near Bay St.)
SPECIAL!
THIS WEEK ONLY
CAL GLASS
V157 Runabout
70 h.p. Johnson electric
900 lb. Road Runner Canvas top
rigged and ready to go.
$3595

HOURSTON GLASSCRAFT
—15'6" Runabout
—70 h.p. Johnson electric
—camper top
—EZ loader trailer
$4195
Only 1 each of these models available at these prices

BAYLINER
17' Quartermaster
115 Johnson elec.
1550 lb. road Runner canvas top
$5795
382-8291
"It's the service that sets us apart"

FORTUNE
BOAT CO.
POWER

16'	INBOARD Launch	$795
17'	GLEN L Runabout with trailer	$1,995
19'	CLINKER, Volvo I.O., good fisherman	$3,950
20'	River SKIFF, F.G. Complete with 20 h.p. Mercury	$2,195
22'	SPENCERCRAFT, new Mercruiser 6	$5,850
25'	FAIRLINER Cruiser	$8,950
25'	OWENS Sea Skiff cruiser, well clean	$8,950
27'	OWENS Sea Skiff, loaded, new motor, only	$12,750
26'	SABRECRAFT I-O cruiser	$10,900
28'	MONK command bridge cruiser, new motor	$16,500
28'	CHRISCRAFT Corinthian Command bridge, low hours	$22,500

SAIL

16'	PETREL Daysailer	$2,250
24'	CASCADE f.g. sloop immaculate, only	$7950
25'	STOLTZ F.G. sloop	$11,500
26'	THUNDERBIRD. As new	$7,500
26'	REINELL I-O, sloop	$12,500
26'	CLIPPER, fully equipped	$8950
28'	GREAT DANE f.g. sloop; diesel aux.	$26,900

BANK FINANCING UP TO 10 YEARS
656-5591
KINGFISHER MARINA
2270 Harbour Rd., Sidney, B.C.

VAN ISLE MARINA

22'	BELL BOY f-g. 215 hp f.w.c., sounder, trim tabs, swim grid, f-g dinghy, head, galley and full canvass.	$6,500
22'	K and C f-g hardtop, 215 hp with Volvo leg, head, galley, full camper back and more.	$9,450
38'	MONK comd bridge, dual hyd. steering, auto pilot, sounder, 2 radios, constavolt, diesel furnace, hot and cold pressure water, teak decks, f-g dinghy on davits, sleeps 9, must be seen to be appreciated.	$49,500
42'	QUALITY built luxury CRUISER, mahogany hull on oak frames, twin power, auto pilot, sounder, radio direction finder, radio tel., 110 V aux. gen., f-g runabout and o-b motor and more. Special	$41,000
19'	HUNTER f-g sloop. Built in England. Hollow allum. Mast, s-s rigging, main, jib, genoa, spinnaker, 4 hp o-b.	$4,950

VAN ISLE MARINA CO. LTD.
Tsehum Harbour Box 2130
656-1138 Sidney, B.C.

COASTAL PACIFIC MARINE
MULTIPLE LISTINGS LTD.
POWER

'74	28' Tolly, Twin I.B.'s	$31,500
'71	26' Hourston 255 h.p. I-O	$16,700
'71	24' Bobo-Craft Ex. Cr., Hourston 215 h.p. I-O	$9,950
'66	26' Sheppard Ex. Cr., 210 h.p. I.B.	$12,500
'61	Tolly 25' Ex. Cr., New 210 h.p. I.B.	$8,500
45'	Dble. Cab. Trawler, diesel,	$22,950
33'	Displ. Cab. Cr.	$9,750
'73	17' Cobra 455 Jet, Trlr.	$6,750
'75	16' K and C, 75-50 h.p. Johnson	$3,700
'71	24' Glas. Viking Housebt. I.O.	$9,500
32'	Dble. Cab. New I.B.	$5,950
'62	FB Traveller 15' 72-55 h.p. O.B.	$2,200
	Gator Trlr.	$500
'74	24' Hull Cat. Cab., 110 h.p. I.B.	$3,500
'73	28' Fibreform Spt. Fisher, mint.	$23,500
65'	Dble. Cab. Trawler	$21,950
33'	Displ. Cab. Cr.	$9,750
'74	21' Glas-Ply Ex. Cr. Load Trlr.	$13,500
'70	23' Erickson	$8,950
'71	Cal 20, O.B., many many extras	$6,200
'70	Erickson 23 Immac.	$8,950
'68	26' Thunderbird Sl.	$7,800

Ask about our NO BROKERAGE FEES
656-6512

DINGHIES
We have developed an excellent stock of DINGHIES and CARTOPPERS.
LIVINGSTON — OLYMPIAN
SKOOKUM — WONDERCRAFT
Open Saturdays and Sundays
ALL BAY MARINA
2238 Harbour Rd. 656-3167

36' WC TROLLER, 7 TON Alicence. All new hydraulics, full electric package. Late model Penta diesel, ready to fish with all gear. 477-3445.

DAYSAILERS TO RENT
16', Invitation with lifejackets by hour, day, week. Bosun's Charters, 656-6644, 10775 MacDonald Park Road.

13' FIBREGLASS BOAT, AND trailer, offers, 36 Menzies.

80 BOATS and MARINE

FINAL BOAT CLEARANCE

NEW
1974 Larson 21 Ft.
Commander, 188 Mercruiser, full canvas. Never been in water.
Clearance $9879

1974 Chrysler
Conqueror SKI BOAT
Clearance $1999

DEMO
1974 Larson 21 Ft.
Commander hardtop
Clearance $9879

1973 Steury 21 Ft.
255 Mercruiser
Clearance $8999

USED
1963 Grenfell 25 Ft.
Inboard 352 Ford
Clearance $4950

Older Inboard
and trailer complete unit.
Clearance $1395

Assorted NEW CHRYSLER motors and assorted MERCURY and CHRYSLER PARTS—all at
Wholesale Prices
Garden City Auto Sales
2978 Douglas
382-9111
D-3790

HORWOOD MARINE

GLASPLY
23' CUTTY
H.T., patio door bulkhead, galley, cabin table, head, full camper top, canvas, 225 Volvo.
Regular $15,495
SALE $13,495

K & C
20' Weekender
1970 VOLVO, galley, cinette, full swim grid, head sonic barrier, full camper, canvas, V-berth.
Regular $10,895
SALE $9,895
AUTHORIZED VOLVO AND MERCRUISER DEALER
Dealers for K-C and Glas Ply Boats
385-1451
HORWOOD MARINE LTD.
823 PANDORA

IS LIFE WORTH LIVING?
Live it in Mustang floater vest and jackets. M.O.T. approved. $31.95 and $59.95 at
McQUADE'S MARINE SUPPLY
1252 Wharf 383-1141
In Campbell River
SHELTER POINT PLASTICS
871 Island Hwy.

Newman's Marine Service
TUNE-UPS
OMC MERCRUISER
UNIVERSAL
ENGINE REBUILDS TO ALL MAKES
10042 JUDSON PL., SIDNEY
656-6263

OVERSTOCKED
14' Lund aluminum boats — exceptional quality — 3 models in stock — 25 per cent discount to clear.
ALL BAY MARINA 656-3167
Open 6 days 8:30-5:30
Closed Mondays

26 FT. TROJAN LAPSTRAKE sedan, 190 h.p. head, with vanity. Sleeps 4. Sounder, C.B., compass, depth sounder, pressure alcohol stove. Teak decks. Hanging locker. Wired for 110 V. 2 batteries. $15,500. Ph. 479-4276.

1974 SANGSTER 22', 188 MERcruiser, low hours, fully galley, C.B. radio, AM radio, compass, spot light, down rigger, 74 Easy Loader trailer, Licensed and tested, 74-8 H.P. outboard. $12,000. 478-6682.

FIREBALL—K.C. 1494
Beautifully finished, excellent condition, full racing equipment. Stainless rigging. Spin and Spin Launcher. New sails, $1,100. Phone 386-9451 evenings or 479-3861.

1973 16' SANGSTER CRAFT, 40 Chrysler electric, 1200 lb., easy load trailer, full camper top, sleeper seats, paddles, life jackets, extra tank, fire extinguisher, $2,800. O.B.O. 478-9657.

31' LUHRS POWERED BY TWIN 225 Chrysters with Walter's V drive. Loaded with extras. Approximately 600 hours. Excellent condition, $40,000. Call Courtenay, 338-6241.

19' FIBERFORM 165 H.P., INboard-outboard, completely enclosed. An extra strong fast boat needing some cosmetics. A real buy at $5,450. Call 385-3769 Anytime.

17½' FIBREGLASS DOUBLE Eagle, 110 h.p. Mercury outboard, trailer, full canvas top, sleeper seats, wipers, tachometer, speedometer, jackets, paddles. Oak Bay Marina, slip K-11, 592-1134 $3,650.

1974 PACESHIP PY23, WELL equipped and priced far below replacement. Owner has bought larger, $10,200. Cove Yachts Ltd., Maple Bay, Duncan, B.C. 112-748-8136.

USED ONLY FOUR HOURS, 14' Hourston glasscraft with 40 h.p. Johnson electric start, 900 lb. Roadrunner trailer. Save $800. $2995. 246-4198.

15'6" GLASCRAFT BOAT, FULL camper canvas, 100 h.p. Johnson motor, 1200 lb. Roadrunner trailer. Near new, $4,000. 658-5471.

20' OPEN FIBREGLASS BOAT, 40 h.p. Mercury, trailer, $1800 or offer. 383-4050 between 5:30-8:30 p.m.

13' SAILBOAT, EXCELLENT condition. Trailer, $595. 477-3550.

80 BOATS and MARINE

DUNCAN BOATLAND
INFLATION FIGHTERS

15' CAL GLASS
— 40 h.p. Mercury M.L.
— Sleeper seats
— Foam flotation
— Convertible tops
— 900-lb. trailer
$2995
(Limited Number)

16' CAL GLASS
— Sleeper seats
— Foam flotation
— Convertible top
— 1200 lb. trailer
— 40-h.p. Mercury E.L.
$3450
— with 50 h.p. Mercury E.L. $3695
— with 65-h.p. Merc E.L. (Limited Number) $3895

17' REINELL
—50-H.P. Merc E.L.
—Controls
—Walk-thru windshield
—convert top
—1550 lb RR trailer
—16 gal. built-in gas tank
—windshield wiper
$4695

REINELL
15' — 30'
SEA-RAY
18' — 30'
MIRRO CRAFT
Aluminum Boats
Mercury Outboards
VANCOUVER ISLAND'S OUTSTANDING BOAT CENTRES

DUNCAN Boatland
6045 Trans Canada Hwy.
DUNCAN 746-4158
642 Burnside
VICTORIA 386-2474
OPEN
Mon.-Fri. 9 a.m.-8 p.m.
Sat. 9 a.m.-4 p.m.

CATALINA
22'

97 FURNITURE

BIG REDUCTIONS NOW ON

Our COMPLETE Stock of
DINING ROOM
BEDROOM
CHESTERFIELD
SUITES
NOW ON SALE

CONTINENTAL HOME SUPPLY
386-2458
716 Johnson
VICTORIA, B.C.
(Div. of Monarch Stores)

HOTEL
New and Used
FURNITURE
SALE
2½ DAYS ONLY
Thurs., Fri. and Sat. a.m.

NEW
Double dressers — mirrors — fire boxes — square end tables — oblong tables — round tables — chairs — wall headboards, queen size and night stands — king size headboards.

USED
Metal leg chairs — wooden chairs — stacking chairs — TV tables — night stands — wicker chairs — TV stands — beds — box springs and mattresses — doors — other misc. items.
Must be sold now!
Come in and view—
tell your friends
at
WORLD OF PLEASURE
Next to the Red Lion
on Douglas St.

SEE RAY LANGDON

TILLICUM FURNITURE WAREHOUSE STORE
New furniture at old prices. Featuring comfortable Colonial styles. High back chesterfields, love seats, hide-a-beds and occasional chairs in Herculon and 100% nylon fabrics for easy care and hard wear. Full selection of pole, swag and table lamps, maple end and coffee tables — bedroom furniture sold separately or by the suite, dining room suites in Colonial maple or heavy early American pine. Sit in comfort and relax in a rocking chair of pine or maple woods. Don't pay big store prices — see us first.

FREE parking at the door. Use your Chargex. 382-2434. 1006 Tillicum at Craigflower.

MATTRESSES
WHY NOT
buy your spring filled mattress directly from our factory, good quality at a reasonable price.
6-INCH LATEX
FOAM RUBBER (All Sizes)
posture & zone support, "clean, hygenic, doesn't sag or lump. 3'3", $109; 4'6", $139; Queen, $179.
IMMEDIATE DELIVERY
GREGG FURNITURE
2300 Douglas 388-7365

98 TV, STEREO, RADIO SALES and SERVICE

KENT'S
COLOR TVS
1 used Philco new pic. tube $229.00
1 used Zenith new pic.tube $289.00
1 used Admiral 22" $289.00
1 used Westinghouse $249.00
$ 89.00
1 used B. and W. RCA c/w stand
1 almost new Panasonic c/w stand $129.95
2 Brand new 20" G.E. solid state $438.00
1 brand new 20" solid state Philco $488.00

742 FORT
383-3513

RENT
Color or B-W TV
from MAIS today
385-2435

BUTLER BROTHERS
TV Rentals
1720 DOUGLAS STREET
385-3832

Rent or Own
FROM
CITY CENTRE TV
OPEN 10 A.M. — 10 P.M.
6 DAYS A WEEK
3970 Shelbourne 477-6971
Next to K Mart in the Mall

CAR CASSETTE
from $49.95. Expert installation
B.C. Sound
and Radio Service
931 FORT 383-4731

FISHER MODEL 634, 4-channel receiver now in stock. Tape rated. Drop in and see it, and us, for your stereo needs.
768 FORT STREET
383-2712
ATLAS STEREO AND TV

FOR SALE C BEQUIPMENT, Mobile 23 channel transceiver, 46" base loaded antenna with tuner matcher and 8" power horn. All brand new, $250. 598-8345.

21" CONSOLE BLACK AND white TV Fleetwood. 388-7030 after 4.30.

QUADRAPHONIC STEREO worth $1,200, want $600 firm. 385-5967.

LIKE NEW, WESTINGHOUSE console stereo, must sell, asking $325. 479-8606, after 6.

727 PIONEER RECEIVER, ONE year old, $350 firm. 3821 Cadboro Bay Rd.

PIONEER ELAC EMPIRE E.P.I. Lissen. Value $1,200, first $700 takes. Moving, must sell. 479-6879.

SONY TC 366 R-R, TAPE DECK with 36 recorded tapes. $325. 479-7510.

21" CONSOLE BLACK AND white TV Fleetwood. 388-7030 after 4.30.

KLH STEREO MODEL 20 FM-AM, $500; Meil-Howell reel-reel recorder, $30.00. 598-3513.

PHILLIPS FRENCH PROVINCIAL cabinet, 23" black and white, 384-9709.

STEREO PHONO FOR SALE, $38 or best offer. Phone 658-1114.

NEW AKAI 1721-L STEREO REEL tape, asking $250, offers, 477-0737.

98 TV, STEREO, RADIO SALES and SERVICE

FAIRFAX 350 STEREO SPEAKers, 5-year warranty, worth $650, sell for $425, or offers. 595-2745.

ALMOST NEW CABINET 24" colored TV. $350, 386-6520.

STEREO COMPONENT SYSTEM. Phone for details 477-2852.

99 GROCERIES, MEATS AND PRODUCE

SAVE ON MEAT
Summer Pack. Ideal for Barbeque. 50 lbs. of waste free meat at less than $1 per lb.
20 lb. Chuck Steak
10 lb. Hamburger patties
10 lb. Frying chicken
3 lb. Pork Chops
3 lb. Wieners
4 lb. Pork Sausage
Sides of Top Grade Baby Beef 99c lb.
ALBERTA MEAT DISTR.
1811 Cook St. 383-3012 or 383-8552

SAVE MONEY AT HARVEY'S
Burns' semi-boneless leg hams, ready to eat, 4-5 lb. 95c lb.
Harvey's smoked spareribs 99c lb.
FREEZER BEEF SPECIALISTS
Red Brand Sides, Average 150-200 lbs. 99c lb.
CUT, wrapped, guaranteed tender
2709 QUADRA STREET 383-2031

WILLIAMS QUALITY MEATS
Grain-Fed Grade "A-1"
Freezer Beef
Sides $1.19 lb., hinds $1.45 lb.
Fronts 79c lb.
Full Baron of Beef $1.35 lb.
100 per cent guaranteed quality
795 Fort Street 384-0525

LAMBERT CHERRIES
Fresh picked daily, at Saanich Orchards — off Stellys Cross Rds. Also, pick your own Vans for jam or wine, — 25c lb.
652-2009

LOGANBERRIES, HOLLOWAY
U-Pick farm, Veyaness Rd., daily 8 a.m. to 9 p.m. 35c lb. your containers, fully ripe for finest jams, jellies and wine. J. D. & Phil Holloway.

OKANAGAN CHERRIES AND apricots. Friday or Saturday, Sooke Rd. at the Community Hall in Colwood. 20 lbs and over 29c per pound.

FRESH SALMON, DIRECT FROM fish boat, due next week. Low prices. Apply Victoria Press, Box 152.

Raspberries, pick your own.
LE COTEAU FARMS
304 Walton Place (Off Oldfield Rd.)

PICK YOUR OWN TOMATOES, 15c per pound. First come first serve, between 9 a.m., 12 noon. 6506 Oldfield Rd.

Tomatoes, good and ripe.
LE COTEAU FARMS
304 Walton Place
(Off Oldfield Rd.)

LOGANBERRIES FOR SALE
Freezer crate berries $6. Loganberry jam and wine, 45c lb. 652-2046 between 6 p.m.-8 p.m.

ORGANICALLY GROWN RED beets for pickling, 20c lb. Will take orders for beans 35c lb.; Transparent apples, 20c. 479-7096.

ORGANIC FARM. PICK YOUR own loganberries, broccoli and beets for sale, 6929 Veyaness Rd. Wilowmik Farm.

FRESH TUNA, 50C LB. FISHERman's Wharf MV Danny and David.

LOGANBERRIES, PICK YOUR own, Elk Lake area. 658-8543. 584 Brookleigh.

LOGANBERRIES, PICK YOUR own, open daily, Hammond Farm, 5950 Veyaness Rd.

CHERRIES AND TRANSPARENT apples, 6476 Oldfield Rd. Last Chance.

CHOICE CHERRIES, COMMERcial orchard. 45c lb. picked. 5271 Old West Saanich Road.

CANNING TOMATOES $4.99 - 4 LB. across from K-MART 3965 Shelbourne.

100 MISCELLANEOUS FOR SALE

NOW, ORDER YOUR POOL TABLE at the PLAY-MOR Factory and you save the middle man's profit. BUY DIRECT factory to you. IT MAKES SENSE TO YOU SAVE DOLLARS!
PLAY-MOR RECREATIONS LTD
560-A ALPHA ST. 384-3332

COLONIAL MAPLE TABLE, 51"x36", plus 6 captain chairs, $200; metal captains bed, 6 drawers, $40; wading pool, 8' diameter 36" deep with filter, $35; double bedspread—blue print with lined drapes 72"x64", $35; pair of tires, G70-15, plus rims, $60; boy's ice skates, sizes 5 and 4. 598-5204.

DEMO SALE: 4 HOUSES, 659 Head St. 931 Old Esquimalt Rd. Stain glass windows, new hot air furnace and tank, new type toilet and plumbing fixtures, lumber, flooring, windows, doors, used bricks, see man on job 9 a.m.-5 p.m., 477-4142.

GARAGE SALE, MANY ITEMS, dressers, TV, fridge, books, LPs, clothes and hand-crafted bead necklaces, plus more at reasonable prices. Friday 5 till 9 p.m. and Sat. 9 a.m. till 4 p.m. 2330 Fernwood Road.

OFFERS WELCOME
Queen-sized Beauty Rest mattress, $250; 100% walnut dresser and chest of drawers, $150; single water bed mattress, $25; French doors, $20; plastic chandelier, $5. 479-9221.

PHILCO 1974, COLOURED 26" TV, 2 occasional chairs, new, double pedestal desk, walnut, side table with 2 big drawers, table lamp, granddaughter clock. 386-1563.

BABY SWING-O-MATIC, $15.50. Tip resistant walker, $12.50. Deluxe baby lounge, with carrying handle, $9.50. Mesh lie-down lounge, $7.50. All in excellent condition. Phone 478-2394 after 5 p.m.

TWO FULL BRASS FIRE EXTINGUISHERS, $100; 1 set of steel gates 5.8x8 ft., $200; marble top washstand, $150; one 12 ft. brass railing, $50; 600 baker bricks, cleaned, $120. 383-5901.

ELECTRIC FRY PAN, 2-SPEED blender, woman's 6-drawer dresser with mirror, cassette recorder, slide projector, movie screen, leave message, 386-1745.

FRIDGE, WASHER AND DRYER, sewing machine and cabinet, stereo, dining room table with 4 chairs, Dimplex heater, carpet, 10' split leaf Philodendron. 652-2656.

2-MAN RUBBER DINGHY, $30. Single bed, $25. 1 white painted older-style provincial dresser, $120. Queen vinyl headboard, $30. Upright Hoover, $60. 477-4797.

ELECTROLUX POLISHER, $15; exercise bike as new, $50; Singer portable, $35. Large rust polypropylon run, $80. Ping pong table, $10. Or offers. 386-1031 after 5 p.m.

ELECTRIC STOVE AND FRIDGE (avocado), chesterfield and chair, all in excellent condition. Lady's and man's gold clubs and cart. 107 Old Island Highway.

MOVING SALE — TREASURES, household goods, treadle sewing machine, Alladin lamp, plants, clothes, couch etc. 301 Kingston St. James Bay.

1964 OLDS, SUPER 88, POWER steering, power brakes, tested, $395 or best offer. Electrohome 25" color console, new picture tube, $195. 478-5449.

GARAGE SALE — SATURDAY, August 2 10-4, 535 Whiteside. Bike, dishes, bed, kitchen items, wringer washer, baby articles, tires, floor polisher, games and more.

BEAUTIFUL DRAPERIES, Sanderson materials—14'x6'2"; 15'6"x6'9"; 15'2"x5'6"; 20'10"x6'x9". $100 each pair. 598-3513.

2 GIANT CAPTAIN CHAIRS, solid wood, 64" tall, seat 40" wide, by 23½" depth. Reasonable. 652-3732.

GARAGE SALE: 1858 COCHRANE off Richmond; canoe; 48" brass and iron bed; 15" snow tires; sundry household goods.

WHY BUY AND MAKE A MISTAKE! Telephone answering machine rentals — Interconnect Business Sys. 384-0511.

COLOR TELEVISION; DISHwasher; 10-speed bike; record player, etc. 385-8008, after 5.

ELECTRIC GOLF CART WITH trailer, perfect condition. Offers. 383-4764.

TWO RARE FRENCH COLORED lithographs—artist's proofs. Offers. 384-5272.

CARPETS BY THE SQUARE yard 40 per cent savings, discontinued lines, etc. 383-4413.

RCA VICTOR AM-FM STEREO combination, Villas 4-drawer desk. 385-2275.

PEARL AND LACE TRIMMED wedding gown, size 14. 384-8494.

100 MISCELLANEOUS FOR SALE

BARGAIN ANNEX
USED

3 pce. sectional, sage green, good condition $219.95
2 pce. chesterfield, rose beige $119.95
Light walnut triple dresser and mirror $ 99.95
LO 4-dr. chest $ 69.95
54' Beautyrest mattress $ 49.95
Mahogany arb. table, one leaf, 36"x42"x54' excellent condition $ 49.95
5 pce. dinette sets from $ 59.95
60" wal. arb. buffet and hutch $199.95
54" and 39" metal springs $ 12.95
Bleached mahogany buffet, table, 6 chairs, 2 leaves $329.95
Oval wal. arb. table, 4 chairs, one leaf $109.95
36" china cabinet, wal. arb. $129.95
3 position recliner. Green cloth cover, wing back $ 59.95
2 pce. Davenport, brown-white stripe $339.95
Sleeper-lounge, rose beige $199.95
Good selection of occasional chairs, from $ 9.95

Come in and browse around
Trade-ins accepted
Used articles purchased
FREE DELIVERY
A DIVISION OF STANDARD FURNITURE
753 VIEW ST.
382-5111

SALE PRICES EVERYDAY
2 pc. chesterfield suites $99.00 to $589.00, hide-a-beds $249.00 recliners $119.00 and $159.00, swivel rockers $149.00, 8 pc. walnut dining room suite $495.00, Duncan Phyfe drop leaf table and 6 chairs $389.00, round rock maple dining table and 4 chairs $249.00, china cabinets $119.00 to $259.00, corner china cabinet $249.00, buffet and hutch $399.00, complete bedroom suites from $199.00, bunk beds $229.00, chests of drawers $29.50 to $99.00, dressers $59.00 to $149.00, wardrobes $79.00 to $195.00, 9x12 rugs $59.00, electric brooms $17.50 to $29.50, carpet sweepers $6.95 to $19.95, vacuum cleaners $21.50 to $34.50, nest of tables $75.00, 3 pc. coffee and lamp table sets $47.50 to $169.00. Use your Chargex.
PANDORA FURNITURE LTD.
New and Used Furniture
1050 Pandora Ave. 383-6319

EVERYTHING MUST GO — BARgains! Some items: Bathroom sinks $2.50 each, Danish teak chair $40, Baby's carrying basket $8.50, stove $10; Picnic table $20; Dresser $6.50; Smart kitchen table (black wrought iron legs) $15; 3 gas stoves $40; Patterned throw rug $4; laundry table $5; Stereo combination (RCA Victor Record Player-Television) $40, Set of headboards $2.50, lamps, bric-a-brac, vanity dresser, medicine cabinets, etc. Saturday, 10 a.m.-2 p.m., 3440 Harriet Road, or call 477-5295.

SKYDOMES! BUILDING A NEW home, or remodelling an existing one? Think about using natural light by installing top quality acrylic skylights in ceiling or walls. Available at Industrial Plastics (1975) Ltd., 2108 Douglas Street 386-1477. Open 6 days a week for your shopping convenience

GOLDEN OAK TABLE, 4 MATCHing chairs (leather seats), china cabinet, Pr. antique oak cabinets, Morris chair, solid mahogany dining table, wagon wheels, lined drapes, antique bottles, jars and collector's items. Band saw, mirrored oak hall tree, miscellaneous. Phone 592-0007.

BE ON TARGET
Glass bedding and range testing our speciality.
Don't Delay, Act Today
Robinson's
1207 Broad 385-3429

BOSSOM
GLASS CO LTD. 382-3031
—Replacement aluminum windows made to order and installed.
—New construction aluminum windows and patio doors, free estimates.

CARPORT SALE, FAIRFIELD. Sat. Sun. from 9:30 a.m. 700 used Roman bricks, baby buggy, pack, stroller, etc., brass firescreen, walnut arborite and wood dining room set, 5 chairs, floor polisher, 95' chicken wire, piece white arborite, and more. 551 Durban off Carnsew.

HOUSE FULL OF FURNITURE including baby's furniture, in good condition, good prices, everything must go. Every day drawer 10 a.m. and 3 p.m., 2319 Fernwood.

16 CUBIC FOOT FRIGIDAIRE refrigerator, 30" Viking range, 2 piece Hammond chesterfield, 1 Roto rocker. 383-9853.

LIKE NEW, COMPLETE KITCHen cabinets (Furniture finish) Plus dishwasher for cash or trade. Call 479-8429.

KENMORE WASHER SPINdryer, brand new; 3 stone Diamond ring, white gold, 70 points 386-8521, after 5.

SIMPLICITY APARTMENT SIZE washer-dryer $150. Excellent condition. 477-3641.

UPRIGHT 12' VIKING FREEZER, excellent condition. $175 firm. 592-6036.

MOVING, GARAGE SALE Miscellaneous items, Saturday, 9-4, 389 Obed.

1975 DELUXE MODEL MAYTAG Washer dryer, gold, hardly used. 386-2017.

LARGE ENCLOSED ALUMINUM car top carrier, $65 or offers. 479-7095.

ROYAL 660 ELECTRIC TYPEwriter, seldom used, two years old. 652-3235.

WHITE SIMPLICITY WASHING machine and dryer for sale, $350 pair. 595-8772.

USED WOOD STORE SHELVING, can be seen at 2929 Douglas. Offers.

HOT WATER RADS, BOILER, bricks, coloured windows, potbelly stove, 595-3350.

REAR SEAT FROM '73 FORD Club wagon van, seat belts, as new. 477-4562.

14 CUBIC FOOT ADMIRALS freezer, 4 years old. 383-6578. No Saturday calls.

PIGY-BACK STROLLER WITH removable seat on back for another child, $35. 382-1806

G.E. WASHER AUTOMATIC, 2 cycle, good condition. 1112 McKenzie. (Fairfield).

HEAVY CANVAS
Specially made and fitted for 10x12 tent house. Price $45. 658-8036.

ROD IRON HEARTH RACK, maple secretary, ladies' clothing, large size, etc. 652-2205.

WESTINGHOUSE HEAVY DUTY washer and dryer, like new. Phone anytime 382-0930.

WELL CONSTRUCTED GOLF cart with seat. 477-3894.

GOLDEN SYMPHONY MINTON china dinner set for 8. 477-9280.

BRASS BED, $225. DOUBLE, NOT fancy. 477-9426.

100 MISCELLANEOUS FOR SALE

Mais 385-2435
USED

26" RCA color console TV. Good condition $249.95
Attractive 2-pc. chesterfield suite. Show wood arms, modern styling, char brown color $110.00
Upholstered footstool, carved Queen Ann legs, beige nylon cover $29.95
Platform rocker, Turquoise nylon cover — Like New. Only $49.95
Hostess chair, turquoise nylon cover. Clean and like new. Only $19.95
Fleetwood 23" B.W. console, great condition $79.95
Philco 19" color portable, good condition. Only $179.95
Fleetwood 19" B.W. portable. Only $69.95
Philco stereo console. Modern style veneer cabinet. Only $99.95

1821 COOK

GOOD USED
APPLIANCES and TVs
SIMPLICITY washer-spinner $225
MAYTAG porta-dryer $175
SANYO washer-spinner $ 95
McCLARY 30" range $149
G.E. 30" range $ 59
G.E. automatic washer $145
ADMIRAL (near new) dryer $149
SPEED QUEEN dryer $ 95
19" ADMIRAL color TV $269
25" ADMIRAL color TV $299
23" ADMIRAL black and white TV $ 79
BUTLER BROTHERS
1720 Douglas St. 383-6911

EATON'S WAREHOUSE STORE
749 View St.

GIGANTIC SALE: CARS, VEGEtables, fish, crabs, furniture, antiques, misc. jewelry, old tools, some new tools and hundreds of other articles. If you have anything to sell, set up a table at the Jordan River Hotel parking lot Saturday 9th at 10:30 a.m. Take beautiful drive on West Coast Trail to Jordan River and find themselves bargains galore.

SALE
40 carpet roll ends, suggested retail $10.95 to $19.95 sq. yard. Good selection of colours and styles. Under 9x12 ft. $4.90 sq. yard, over 9x12 ft. $6.25 sq. yard. While they last. Old Country Floor Coverings, 2526 Government St.

RUGS LOOK "NEW" IT'S SO easy with RUG-MATE stain removing rug shampoo. Rent electric shampooer $2.00, 8 hours, plus materials. Also Hero Airless spray units, sales and rentals. Clark and Pattison, 760 Bay St. See our ad under Painters for other supplies.

ORIGINAL BALINESE BATIKS
RARE IN VICTORIA
DRASTICALLY REDUCED
40 PER CENT OFF 383-4242

DEMO SALE. 2050 HAULTAIN, Church and 30 room living quarters. Doors, windows, sinks, cupboards, flooring, all sizes of lumber. Used bricks, plywood and radiators. See man on job, 9-5. 477-4142.

ROSE-BEIGE MOFFAT FRIDGE and stove. Excellent condition. $375 pair; 2 chesterfield suites, $50, $40. One Flexasteel, needs recovering; one pair gold drapes, wall-to-wall, $85. 385-5365.

DOUBLE FRENCH HORN, B flat trumpet, B flat clarinet, E flat clarinet. Several boat accessories, Ranch style barbecue. Selby 40 mag wheels to fit Mazda, offers. 386-3641.

DISSTON GARDEN SHEARS
SPECIAL 20 PER CENT OFF
ALL PRICES
A.B.C. ELECTRIC
831 YATES 382-7221

HOMELITE CHAIN SAWS
SALES — SERVICE — PARTS
XL 2, complete with carrying case. Regular $139.95. SPECIAL, $124.95.
VIC. LAWNMOWER HOSPITAL
824 Johnson 386-8338

GARAGE SALE — SATURDAY, Sunday, 2nd, 3rd, August, 11 a.m.-5 p.m., household and baby furniture, electric stove, fridge, carpet, linen, pots and pans, blankets, curtains, dishes, lamps clothing and miscellaneous items. 384-8990, 947 Shearwater Que.

DELUXE STACKING ARM chairs, vinyl or fabric, in stock, low as $25 each.
GOLD, SAFE AND OFFICE EQUIP. LTD.
367 Burnside East

COPPERTONE FROST FREE fridge, $225; matching double oven stove, $600; green Simplicity washer, $175; double box spring and mattress, $75; 110 volt stove, $50; pump organ $100. 598-7691.

TOOLS, FURNITURE AND Antiques, stereos, guitars, golf clubs, jewellery and books. Warehouse bargains. Phone to see if we have it. Universal Trading Centre, 584 Johnson St. 383-9512.

SEE OUR DISPLAY OF 3 ROOM groups from $599.50. Easy terms available. MacDonald Furniture Mart, corner of Broad and Pandora. 383-1171.

LADIES' HANDMADE BROWN suede coat, size 10 or 11, excellent condition. Paid $180, sell for $120. 478-7857.

DRIVE WAY SALE. FRIDAY, Saturday and Sunday. 10-4. 10293 Sparling Place, Sidney. 656-5154. Good selection of misc. items.

USED OAK OFFICE DESKS
Four styles, $95 and up. PACIFIC BUSINESS EQUIPMENT LTD. 388-5711.

FUN CAR-PORT SALE; FRIDAY and Saturday, free bonus items, 2316 Marlene Drive, Colwood Lake off Sooke Rd.

MOBILE TELEPHONE (PYEcorn) one year old, value $1,250, will take a lot less. 477-1959, 285-6066.

SANAM SHARPENING LTD. provides complete sharpening services including carbide. 1748 Mt. Newton X Rds. 652-3295.

TWO AR2AX SPEAKERS, $280; two 13" radial snow tires; fridge, $10. 479-8376.

HALF PRICE; 48 YARDS CORlon lino, 180 yards short shag. 383-4413.

OUTDOOR INCINERATOR BARrels, ready to use, free delivery, $4.95. 383-1328.

MUST SELL, BAYCREST BABY crib with bumper pads, mattress, and other accessories. 652-2929.

MOVING, SELLING BEDS, dressers, lamps, household and sports equipment. 598-1428.

RACQUET CLUB MEMBERSHIP $200 off or best offer. Phone 477-1692.

HOOVER WASHER SPIN Dryer, excellent condition. $100. 656-4894.

VILAS ROCK MAPLE CHAIR, old wooden radio, boys Judo suit, odd chairs, 598-3015.

FRIDGE-FREEZER, AS NEW. Moffat Fiesta 300, large model, gold. $350. 384-0179.

CHILD'S CAR SEAT, CARVED, playpen and walker. 595-7582.

8 PANELS BEIGE LIVING ROOM drapes. 386-0019.

100 MISCELLANEOUS FOR SALE

THE BAY
RED TAG CLEARANCE

FURNITURE, TV's, STEREOS, APPLIANCES all RED TAGGED TO CLEAR in the 4th floor Douglas Room. SHOP EARLY, most are one-of-a-kind. Some discontinued, slightly damaged and demo models. All subject to prior sale, no phone orders.

FURNITURE
ASSORTED DINETTE CHAIRS. Each, $ 17.
COLONIAL CAPTAIN'S CHAIRS. 5 only. Each, $107.
COLONIAL CORNER DESK. $ 97.
BOY'S SHIP'S WHEEL HEADBOARD. $ 87.
COLONIAL HUTCH. $107.
2-pce. MODERN CHESTERFIELD SUITE. $427.
GLASS-CHROME END TABLE. $107.
TRADITIONAL STYLE SOFAS. 4 only. Each, $397.
MODERN STYLE SOFA. $297.
HIDE-A-BED. Green. $329.
MODERN LOVESEAT $377.
TRADITIONAL LOVESEATS. 2 only. Each, $307.
MODERN SIDE-ARM CHAIRS. 1 only, $197. 1 only, $137.
RECLINER CHAIRS. 4 only, each $298. 1 only, $317. 1 only, $277. 1 only, $147.
ROCKER-RECLINER. 1 only. $107.
HEAD and TAIL BOARDS. $37 and $47.
ASSORTED MIRRORS. Each, $ 17.
5-pce. DINETTE SUITE. $168.
COFFEE TABLE $107.

BEDDING
4'6" FIRM GUARD MATTRESS or BOX SPRING. Each, $ 97.
3'3" POSTUREPEDIC SPRING. $117.
QUEEN SIZE POSTUREPEDIC BOX SPRING. $137.
5'3" QUINTESSENCE MATTRESS or BOX SPRING. Each, $117.

TV's AND STEREOS
SONY 19" COLOUR TV. $697.
BAYCREST 12" colour TV $467.
BAYCREST 14" COLOUR TV. $367.
ELECTROHOME 16" COLOUR TV. $467.
RCA 19" COLOUR TV. $347.
6 only, RCA 19" COLOUR TV's. Each, $297.
1 only, ELECTROHOME 20" COLOUR TV's. Each. $537.
RCA 26" CONSOLE COLOUR TV's. 1 only, $727. 1 only, $597.
ELECTROHOME 25" CONSOLE COLOUR TV. $787.
SONY 17" COLOUR TV. $599.
FRENCH PROVINCIAL 26" CONSOLE COLOUR TV. $699.
RCA STEREO CONSOLE. $447.
LLOYDS STEREO SYSTEM AND SPEAKERS. $279.

WASHERS AND DRYERS
G.E. CONNOISSEUR WASHER. White. $209.
G.E. CONNOISSEUR DRYER. White. $279.
G.E. CONNOISSEUR DRYER. Harvest gold. $239.

Use Your
BAY Account.
Douglas Room,
4th Floor

THE TRADERS
THE FANTASTIC WALL TO WALL SALE
Ends Sat., Aug. 2
DON'T MISS IT
715 Finlayson
Phone 388-6264

Working Wives can Save Cooking Time with a MICROWAVE OVEN from HARKNETT FUEL, 2333 Govt. 384-9381

Mel's BARGAINS
FOR GOOD USED FURNITURE AND APPLIANCES.
3460 QUADRA 384-3152

BRENTWOOD
BARGAIN BARN
BETTER QUALITY USED FURNITURE AND APPLIANCES
Before you buy or sell
Compare our Prices
7115 West Saan. Rd. 652-1711

HASTINGS
Clearance
One 13 cu. ft. refrigerator
Two 24" ranges
One 30" range
One 2-speed, 5-cycle automatic washer
382-6811 2100 Douglas

island plastics
928 CLOVERDALE, 384-9814

REJECT PLASTIC BAGS, WELL suited for home freezers, 5 lb. package, $3. Factory clearance due to contract default. Heavy duty 26-36 garbage bags with ties, 200 per carton, $14.95 only. Weekdays 3-5 p.m. Ellenhammer Industries Ltd., 2130 Malaview Ave., Sidney.

MAYTAG
See C. Tayler Home Appliance Ltd., 707 Johnson, 383-3281.

FINEST QUALITY RUGS—proprolene: dark, neutral, 16'3"x11'3", $140; Red-orange tone 6'x2'7", $15; broadloom: Yellow-gold, 6'x3'2", $15; wood maroon, 9'x8'7", $60; chartreuse, axminster 9'x12', $50. 598-3513.

Aluminum Gutters
5" CONTINUOUS in baked enamel Screens, windows, awnings, doors. B.C. ALUMINUM 479-3232

GARAGE SALE SATURDAY-Sunday, August 2nd, 3rd, 639 Mt. View Ave, Colwood. 478-3465. Old oak picture frames, some furniture, many useful items.

DESERT SAND BATHTUB, never been used, small cabs $60. 1 propane hot water tank and 1 propane stove, 479-3076, 921 Snowdrop.

OFFICE DESK $39.50, ROLLAway cot $34.50. Curved back settee $15. Deslecraft end table $39.50. Mel's Bargains, 3460 Quadra Street, 384-3152. Closed Mondays.

CB EQUIPMENT, REALISTIC, TRC-11, 6 channel transceiver, 3 sets of crystals, bumper mount with antenna, 2 months old. $105. 656-6575.

GARAGE SALE, SATURDAY, household miscellaneous includes 8 mm Movie projector, Artist Easel, tools, records, books and more. 627 Manchester Rd. 382-2968.

SALMON CANNING
Have your catch custom canned at Creed's Cannery, 7054 Brentwood Dr., 652-1512.

DOUBLE MATTRESS, METAL spring, $10. Twin mattress box spring, $10. 1030 Falmouth Rd.

B&NDSAW, BLADES, ISLAND Saw Co., 617 Chatham St., 385-5500, 1 block east of Capital Iron.

TOOL BOX FOR PICK-UP, $35; 17' canoe, aluminum, $200. 595-0736.

LLOYD PUSH CHAIR, $7.50. High chair, $5.00. Phone 656-3800.

PROPANE ELECTRIC REFRIgerator as new, $250. 478-6043.

100 MISCELLANEOUS FOR SALE

MISTER SWEEPER
New and Used
Vacuum Cleaners
Electrolux, Compact, Filterqueen Kirby, Hoover, Sears, etc., etc.
EVERY Make in stock at low, low prices.
All Fully guaranteed
Bags, Filters, Repairs, on all makes. Guaranteed.
906 Esquimalt Rd. (At Head St.)
386-2947

MOVING OUT OF TOWN, ALL household furnishings for sale. 383-2363.

1 LIFETIME EUROPEAN Health Spa membership. Offers. 595-2822.

TOP QUALITY ARMSTRONG Solarian, bonus offer with free professional installation. 383-4413.

PRICE'S LOCK AND SAFE LTD.
Safes, Locks, Keys
847 Fort 384-4105

A WILDER WEIGHT SET, 110 lbs. $60. 388-4080.

FRIDGE, 14 CUBIC, ADMIRALS, white, 595-7185.

'69 MOTO-SKI, 25 H.P., WIDE track, not running. 658-8343.

TELESCOPE, BUSHNELL SKYchief, $75. 598-5561.

GIRL GUIDE UNIFORM SIZE 12, good condition, $10. 386-0975.

NEW EXERCISE BICYCLE, 385-6085 after 7.

ALMOST NEW BABY CAR SEAT, retail $42, selling $22. 386-6582.

1974 UPRIGHT FREEZER 12 CU. ft., $185. Phone 598-4264.

PORTABLE AIR CONDITIONER, $50. Phone 656-3547.

103 MISCELLANEOUS WANTED

KILSHAW'S
1115 Fort St.
AUCTIONS
Friday at 7:00
APPRAISALS
for
Insurance and Sale PURPOSES
384-6441

LUNDS
Auctioneers Ltd.
We BUY For Cash
APPRAISALS
926 Fort St. 386-3308

THE SALVATION ARMY Needs your re-usable clothing, furniture and household goods. "Help us to help others." Family Thrift Stores, Victoria, Sidney and Langford. For pickup — 386-3295.

HELP! WANTED; MODEL 175 Canadian chain saw, parts or whole, in any condition, cash or trade for current chain saw. 478-6226.

TOOLS OF ALL KINDS, FURNIture; and household goods. We buy, sell and trade on anything. Universal Trading Centre, 584 Johnson, 383-9512.

HANDCRAFTED TOYS OF ALL descriptions wanted to sell on consignment. Call Ye Olde Toy Chest, 386-2711 or 386-2367.

NEW OR USED CEDAR POWER poles wanted, Corona Electric, Alan Shiner, 477-1616.

IF YOU ARE MOVING AND have any furniture, china, etc., please call 595-3568.

WANTED — OAK PEDESTAL base for round dining table, and oak chairs. 598-6606.

WANTED VOLKSWAGEN MOTOR and transmission for Beetle; tricycle for 6 year old. 478-1429.

WANTED: SMALL RIDING tractor. Phone 479-3117 after 3 p.m.

WANTED, SILVER TEA SET, silver casserole dish, and cutlery set. 479-4659.

IRON PLANES, CLAMPS, drawknife, wood vise, older chisels, Jerry, 385-4826.

STUDENT NEEDS BOOKSHELF must be large, sturdy, and resonable 595-0551.

MULCHER OR SHREDDER, preferably bagger, 5 or 6 H.P. 478-3824

SELL OLD BOOKS TO THE Haunted Bookshop, 382-1427.

FRIDGES AND FREEZERS bought, 598-7422, All-Temp.

TOP PRICES FOR ROYAL DOULton figurines. 595-7567.

SMALL BOAT TRAILER WANTed. Phone 382-8027, after 5.

WANTED: RADIAL ARM SAW. 479-5944

LOWER HOUSING FOR 1969 '65 hp Mercury outboard. 479-7491.

109 MISCELLANOUS TO RENT

SAWYER SEWING CENTRE
RENT TO OWN — Domestic and industrial sewing machines
640 PORT 385-6228

115 SWAPS

1964 18' CANADIAN TRAVEL trailer with awning, all self-contained, sleeps 6, $1950. Will trade for 16' deep V fibreglass boat with full top and trailer. 478-4842.

116 COINS AND STAMPS

SIDNEY COIN SHOP
Turn your old coins into cash. Pre '66 silver coinage paying 90 to 100 percent.
Silver and gold bullion available.
2328 Beacon Ave., Sidney
656-5833

GOLD BRITISH SOVEREIGNS $63 each. Empress Coins, Commerce Mall, 1175 Douglas, 386-1524.

PAYING $2.50 EACH FOR 1959 TO '66 silver dollars. Van Isle Coin and Stamp Ltd., 831 Fort. 382-6331.

117 ANTIQUES

NOAH'S ARK, PORT ANGELES Washington. Three blocks from ferry. 215 West First. Canadian $ at par. Most interesting antique selection.

CHURCH ORGAN, CIRCA 1880'S, solid walnut, ornately designed, rebuilt bellows, excellent condition. Must sell. Offers. P.O. Box 1535 or 9 Buller St., Ladysmith, B.C.

HIGHEST PRICES PAID FOR quality antique furniture, clocks, etc. David Robinson, 384-6425

MAGGIE CAMPBELL'S Antiques. Antique Furniture, China, Brass, Copper, and Glass, etc. 402 Moss St. 382-4814.

BEAUTIFUL PLAYER PIANO, recently reconditioned. 35 rolls, must sell. 477-8434.

TOP CASH FOR JEWELRY, Antiques, pictures, curios, etc. Bygones Antiques, 809 Fort. 383-5811.

WANTED—CANADIAN, American or European paintings. Bygones. 809 Fort, 383-5811.

ANTIQUE LARGE OAK GATEleg table, $725. 598-2572.

ANTIQUE JEWELLERY FOR sale. 386-1970.

DARK OAK DINING TABLE AND 6 chairs, $450. Phone 382-1625.

120 GARDEN SUPPLIES

Fertilizer

OLD COW MANURE 7 YARDS $45, bag $1.75 595-1977.

Plowing, Rotovating and Cultivating

COOPER TRACTOR SERVICE
477-1122
Rotovating, mowing, brush cutting, grading, etc. Free estimates.

120 GARDEN SUPPLIES

Plowing, Rotovating and Cultivating

DON'S TRACTOR SERVICE
477-3913
We rotovate, plow, cut grass and brush also, loading and hauling.

Topsoil, Rocks and Fill

SCREENED TOPSOIL WITH MAnure and sand added. $11 per yard delivered, minimum 4 yards. Garden sand $5 per yard. Road gravel, E. Nixon Ltd. Phone 385-4431 or 385-5642.

NO. 1 SCREEN TOP SOIL WITH sand and manure, 7 yds. $60; 14 yds. $115. Self-pickup loads, $15. 1-3 yd. loads at higher price delivery. Guaranteed 100%. Bagged Soil. 478-3322.

DON'T BE DISAPPOINTED! TRY our virgin soil, black and shredded, fast delivery, call A-1 383-1532.

NEED A SMALL AMOUNT OF soil? Serve yourself only. Black, shredded and clean. Central location. 383-1532.

NO 1 CLEAN SCREENED SOIL, 7 yards $55, bag $2 good fill soil 7 yards $26. 595-0773.

1-3 YDS. SAND, GRAVEL, NAVvy-jack, crushed rock, delivered. Call G. Branson 478-7877 after 5.

SAND, GRAVEL, ROCK. Phone 478-1000, Don Mullett Trucking.

CLEAN FILL FOR SALE. trucking charge only. Minimum 50 yards, 479-6853.

125 PETS and SUPPLIES

SALE
LARGE SELECTION
OF
CORAL AND SHELL

150 CARS FOR SALE

You Can Expect
A Great Deal
From . . .

Cornell
CHEV/OLDS
Cadillac
CHEVROLET TRUCKS
Sales/Service 385-5777

OPEN 'TIL 9 P.M.

ISLAND'S

Finest Selection

"Your Reasonable Offer Accepted"

DOMESTICS

74 IMPALA 4-dr. Htp.
74 CHEVELLE 4-dr.
74 OLDS Delta 88 Htp.
74 OLDS Cutlass 4-dr.
74 NOVA Custom 2-dr.
74 CHRYSLER 4-dr. Htp.
74 DODGE Dart 4-dr.
73 IMPALA 4-dr. Htp.
73 CHEVELLE 2-dr.
73 CHEV. Stn. Wgn. 9 pass.
73 OLDS Cutlass
73 MONTEGO Htp.
73 MAVERICK
72 PONTIAC Stn. Wgn.
72 T-BIRD 20,000 miles
72 FORD LTD Squire Wgn.
71 MAVERICK 4-dr.
70 PLYMOUTH Duster
70 OLDS Cutlass
70 PONTIAC Stn. Wgn.
70 PONTIAC Catalina 2-dr.
70 CHEVELLE 4-dr. Htp.
70 CHEV. 2-dr. Htp.
69 PONTIAC Conv't.
69 T-BIRD
69 CAPRICE 2-dr. Htp.
69 PONTIAC 2+2 Htp.
68 OLDS Htp.
68 BUICK 4-dr.
68 FORD Galaxie Conv't.
68 RAMBLER Rebel
68 METEOR
68 DODGE 4-dr.
68 MONTEGO 2-dr. Htp.
67 OLDS 2-dr. Htp.
67 RAMBLER 4-dr.
66 RAMBLER 2-dr.

ECONOMY

74 PINTO Runabout.
74 VEGA
74 VEGA Estate Wgn.
74 PINTO Stn. Wgn.
73 ASTRE Hatchback.

IMPORTS

74 TOYOTA 1600 4-dr.
74 TOYOTA Celica ST.
73 MAZDA RX2 4-dr.
73 MAZDA 2-dr.
73 MAZDA 808 2-dr.
72 DATSUN 510 2-dr.
72 TOYOTA Celica.
71 VOLKS Beetle.
71 CRICKET 4-dr.
71 CORTINA 4-dr.
71 MAZDA 1800 Wgn.
70 TOYOTA MK II-Htp.
69 DATSUN Stn. Wgn.

TRUCKS

73 MAZDA pickup and camper.
74 WILLIS 4x4 ¾-ton.
75 CHEV. ½-ton.
72 CHEV. ¾-ton.
74 FORD ½-ton 4x4.
71 DATSUN pickup and canopy.
73 DATSUN pickup.
73 TOYOTA Hilux pickup.
70 CHEV. ½-ton V-8.

CORNELL

CHEV - OLDS LTD.
3050 Douglas—385-5777

Dealer Licence Number D-3162

VICTORIA AUTO BROKERS
1805 BLANSHARD

71 FIRENZA (2) 2000 auto. $1099
72 CORTINA 1600, 4-speed $1499
67 BUICK Estate wagon. $2199
68 NOVA V-8, standard $1499
69 TORINO 302, auto. $1199
69 MAZDA 1500 4-dr. $1099

OPEN TILL 8 P.M.
MORE TO CHOOSE FROM
386-7707 Dlr. Lic. D-8289

1972 TOYOTA CELICA, VERY nice condition. $2,395. 1968 Olds Cutlass, 2-door hardtop, bucket seats, console shift, tape deck, tilt steering. $1,795, for further information phone 592-3540 or 385-5860. DL. No. 2273. Govt. St. Motors Ltd.

CONVERTIBLE '67 PARISIENNE 283, power steering, power brakes, bucket seats, radio, needs paint, otherwise excellent. Only $795 or offers. 658-5589 after 12 noon.

1973 CELICA ST., IMMACULATE, many extras, $2,600. Appointment to see, 477-0510. Sports Classic Cars, 2025 Bridge St. D.L. No. 1236.

1971 DODGE COLT, ONE owner, low mileage, $1,550. Appointment to see, 477-0520. Sports Classic Cars, 2825 Bridge St. D.L. No. 1236.

1974 CHEV MONTE CARLO, AS new, $4400. Appointment to see — 477-0510, Sports Classic Cars, 2825 Bridge. D1236.

1972 VEGA, AUTOMATIC, RADIO very well maintained. $1650. Appointment to see, 477-0510, Sports Classic Cars, 2825 Bridge. D1236.

66 MUSTANG - FOUR SPEED, 79,000 miles. $1,300 or best offer after 4 p.m. 386-0986.

'72 MONTEGO MX, 351 CLEVELand, new tires, excellent condition, $2,900, 478-4706.

1967 COUGAR, AUTOMATIC. Closest offer to $1500. 478-6797, between 4-7 p.m.

1973 DODGE COLT 4-DOOR sedan, excellent condition. 592-9075.

1969 MAZDA WAGON, $1350. 384-3797.

150 CARS FOR SALE

S&H TOYOTA

VICTORIA'S FIRST
Toyota Dealer

75 TOYOTA Corolla $2895
75 ASTRE A.T. S.W. $4295
74 VW BUG $2895
74 DATSUN 610 SW Like New $4595
73 TOYOTA MKII 4 Dr. Sedan 6 cyl. $3395
73 FIAT 128A $2395
72 VW Westfalia camper $5795
72 LEMANS Sport 2 Dr. H.T. 'Loaded' $3795
72 MAVERICK 2 DR. $2595
72 DEMON Immaculate $2895
72 OLDS Cutlass Supreme 2 Dr. HT. $3895
9 5
72 TOYOTA Mk II H.T. A.T. $2695
71 VOLVO 145 SW. Immac. $3995
71 TOYOTA Hilux P.U. $1795
70 GREMLIN $1795
70 TOYOTA Mk. II 2 Dr. H.T. $1795
70 NTERNATIONAL ½ ton P.U. $1995
69 DATSUN 510 2 Dr. Sedan $1095
69 SUNBEAM Alpine A.T. $1695
68 RENAULT 16 4 Dr. Sedan $1295
68 TRIUMPH Spitfire $1695
68 CHEV SW $1695
67 CORTINA SW A.T. $1495
67 CORTINA GT 2 dr. $ 895
68 VW Van AS IS $1695

SAUNDERS & HITCHMAN
Sales & Service Ltd.
2040 Cadboro Bay Road
At Fort and Foul Bay
Dealer Lic. D-1460
592-2471

HORWOOD MAZDA

SHOP AND COMPARE!!
ALL CARS PRICED

74 PINTO A.T.
74 HORNET A.T. P.S.
74 MUSTANG V-6, A.T.
73 MAZDA 808 Sedan A.T.
70 MAZDA 1500 Wagon
70 CORTINA GT.
70 MAZDA 1800 sedan A.T.
67 AUSTIN 1100 S.W.
64 VALIANT A.T.

PICKUPS and VANS

74 MAZDA Rotary P.U.
74 CHEV ¾-Ton Custom, A.T., P.S., P.B.
73 LAND ROVER 4x4, only 9,000 miles.
73 FORD Club Wgn., A.T., 9-passenger bus.
69 CHEV ½-Ton, P.P. 6 Cyl.

OVER 60 CARS TO CHOOSE FROM
BANK OF B.C. FINANCE

HORWOOD MAZDA
385-1451
810 Johnson at Blanshard
Dealer License Number D-3273

Strait

72 Toyota Stn. Wgn. $2195
71 Mustang $3295
69 Fairlane, 6 auto. $1495
69 Vauxhall $ 995
69 Cortina GT $1395
69 Toyota Crown $1795
68 Ford ½-ton V-8 $1895
67 Galaxie $1395
67 Dodge Polara $ 995
67 Ford 6 auto. $1295
65 Dodge 9-pass. S.W. $1195
65 Valiant $ 995
63 Valiant $ 795

SPECIALS
The following are as is

68 Montego conv. $1095
60 Valiant Wagon $ 195

OPEN from 10 to 7:30 Daily

STRAIT MOTORS LTD., D-3417
1513 QUADRA AT PANDORA
384-8191

'49 PLYMOUTH, EXCELLENT condition, new paint. Offers. 642-3954.

1970 MUSTANG, NEW BRAKES, 302, power equipped, $2,000. 384-1092.

'74 HORNET, LOW MILEAGE, IN good condition, phone between 9-12 a.m., 386-8243.

'63 VAUXHALL, NEEDS BODY work, $125. 598-4466 between 4:30-6:30.

WESTMINSTER, AUSTIN 1961, $325. 478-6217.

150 CARS FOR SALE

GARDEN CITY Auto Sales

General Manager
HAROLD JAMISON

74 Buick Estate Wagon, loaded.
74 Nova Hatchback 6 auto., full power.
73 TOYOTA 1600 Coupe, 4-speed.
73 CATALINA 4-dr. htp., full power including air.
73 PONTIAC 9-passenger station wagon, full power.
73 BEL AIR Station Wagon V-8 auto. Full power.
72 FORD Station wagon, full power including air.
72 DODGE Special Edition Full power including air and tape recorder. MUST BE SEEN!
71 Ford 2-dr. Htp. V-8 auto., full power, extra clean.
69 Toyota Corona 4-dr., with 4-speed.

TRUCKS

75 Ford F-250 XLT with 8 ft. Western camper only 2500 miles.
74 GMC Sierra Grande Full power with new 9 ft. 6 Western camper.
73 Volks Westfalia
74 GMC SPRINT 454, 4-speed, full power.
71 GMC ¾-ton V-8, 4-speed.

A BETTER PLACE TO BUY
A BETTER CAR — TRUCK

No Reasonable Offer Refused

Garden City
Sales — Service Ltd.
2978 Douglas
382-9111
DLD 3790

Specials for The DISCRIMINATING BUYER

1974 FORD Thunderbird, fully equipped, 4,000 miles.
1974 FORD Thunderbird, 25,000 miles.
1971 BUICK Regal, 20,000 miles.
1966 CADILLAC Fleetwood Brougham, fully equipped.

We are open to reasonable offers on these luxury cars.

PLIMLEY

BRITISH CAR CENTRE
1010 Yates, 382-9121
VICTORIA, B.C.
Dealer Licence Number D-1777

SELECT MOTORS

75 Flamingo Motor Home $14,500
75 TR6 $ 5,995
74 Toronado A-C $ 6,995
68 Advanti II A.C. $10,900
74 Volks "Thing" $2,995
73 450-SE Mercedes A-C $14,500
74 280—C Mercedes A-C $13,995
72 Benz 280 S.E.L., 4.5, A.C. $11,000
57 T-Bird $ 8,500
73 T-Bird A-C $ 6,995
72 Buick Sports Wagon $ 2,895
72 Olds, 4 door hardtop A-C $3,995
73 Benz 220, 11,000 miles $ 7,500
71 Triumph Spitfire $ 2,595

Dealer License D-1321
930 YATES ST.
384-1322 382-8321
OPEN DAILY 9 A.M.-8 P.M.

GAS SAVER!
1970 TOYOTA COROLLA

View at Trans Canada Texaco, Burnside and Trans Canada Highway. Best offer.

'69 GRAND PRIX, 400CC, power windows, power steering and power brakes, Mags, $2,350. 2653 Prior, 382-6680.

1971 TOYOTA COROLLA 1600, 4-door sedan, automatic, clean. $1850. Phone 479-1061.

1963 MERCURY METEOR STAtion wagon. Very clean, $300. Phone 385-6970.

'63 MERCURY MONTEREY, tested. Phone 478-9250 after 6 p.m.

1974 MAZDA RX4 HARDTOP, AUtomatic. 598-6334.

1971 VW SUPER BEETLE, 43,000 miles, $2,100. 477-6204.

'63 CHEVY II WAGON, STANdard 6, $425. 477-0364.

'67 PONTIAC, 4 DOOR, V-8 AUTO, $55 for 18 months. 479-1893.

MUST SELL 1966 V-8 PLYMOUTH Fury, good condition, 652-2929.

'67 CHEV. BISCAYNE. MUST BEseen. 3891 Douglas. 479-1313.

150 CARS FOR SALE

Speedway

VOLKSWAGEN
PORSCHE • AUDI

74 Dasher
74 Audi 100 sunroof auto.
74 412 S.W. 2,000 miles
74 Toyota 4-dr. Corolla
74 Valiant sunroof, slant 6
74 VW 7-pass. bus
74 VW Thing
74 Olds Cutlass Supreme
73 VW 7-pass. bus
73 VW Van
72 911 Porsche
72 Super Beetle
72 Vega
72 VW Super Beetle auto.
72 Mazda S.W. auto
71 VW Beetle de luxe
71 VW Van
71 Ford Pinto
71 Chevy Nova
70 Dodge 2-dr. Ht.
70 VW Van
70 VW Beetle
70 VW Squareback rebuilt motor
70 GMC truck-canopy
69 VW auto.
69 VW de luxe
68 Mercedes Diesel
68 Olds 4-dr. Ht.
68 Austin wagon
68 Chrysler Newport 4-dr.
67 VW Beetle 45,000 miles
67 VW de luxe
66 VW de luxe
66 Vauxhall
66 Porsche 911S
66 VW Camper
66 Cortina 4-dr. 46,000 miles
65 Chevy convert.
64 VW Notchback
65 Falcon
62 Valiant, 6, auto.
61 GMC Panel
60 Austin Healey
58 Corvette
58 Mercedes 300 SL
58 Edsel
67 Chevy convert.
56 Cadillac, sedan de Ville
55 Buick convert.
54 Ford convert.
52 MG. TD
51 Packard

Speedway Motors Ltd.
971 Yates at Vancouver
Dealer Licence Number D-3141
385-2415

AMC

HEY SPORT!
Check These From "THE GOOD GUYS"

'69 CHARGER
'67 THUNDERBIRD
'69 THUNDERBIRD
2 — '67 CAMAROS
'73 JAVELIN
'72 MUSTANG

REG MIDGLEY

MOTORS LTD.
736 Cloverdale
385-8756

Dealer Lic. D3785

J. C. MOTORS

74 VEGA Automatic $2895
74 VW Beetle $2595
73 GRAN TORINO, V-8, auto. $3995
73 PINTO 4-speed $2395
72 CELICA 4-speed $3195
72 CELICA 4-speed $2795
69 DATSUN wagon $1195
69 CORTINA, auto $1095
69 FAIRLANE GT, Auto $1695
69 FORD H.T., V-8, auto $1895
68 FIREBIRD V-8 auto. $2395
67 METEOR Convertible $2395
67 FIREBIRD V-8 auto. $2095
57 CAMARO V-8 AT $2095
66 MUSTANG Fastback, 4-sp. $1895

J. C. MOTORS Ltd. D-3246
837 YATES ST. 384-0921

1974 DODGE HANG TEN, V-8, automatic stick shift, spoke mag wheels. Goodyear tires. Munroe air shocks, tinted glass and 8 track stereo, $4,600. 479-7654 after 5.

1971 SUNBEAM ALPINE HARDtop coupe. 31,000 miles, very good condition, $1,900 or closest offer. 598-1371.

'69 CORTINA, 2 DOOR, 4 SPEED, good shape. Must sell by Friday afternoon, best offer to $1,100. 595-3080.

FOR SALE

1964 Austin 1100, good condition. Inspected. $375 or offers. 477-1636.

1972 CELICA ST, 32,000 MILES, AM-FM, 4-speed, $2575 negotiable. Phone 4 p.m. to 8 p.m., 382-7580.

'72 COLT, LOW MILEAGE, 4 speed, new brakes and tires. Good condition, asking $2100. 384-7281.

1968 VAUXHALL STATION wagon, excellent shape, radio, new tires and clutch, $1,050. 384-7950.

1969 GRAND PRIX, LOADED. $1950 firm. 595-5880 between 6-8 p.m.

'66 VALIANT, RUNS GOOD, needs clutch work, $450. Phone 388-6088.

1970 T-BIRD, BRAND NEW UNIroyals, shocks and servicing. 384-6915 between 9 and 4:30.

FOR SALE, DUNE BUGGY, $2,100 invested, asking only $1,500. 384-6395 after 5.

150 CARS FOR SALE

C-FAX FIAT

Great Mileage Challenge

Enter Now At

Brian Holley MOTORS LTD.
FIAT
VOLVO

EXPANSION SALE

Our new showroom is underway!

WE NEED SPACE!

72 FIAT 124 sedan auto Was $2795 NOW $2485
70 MAZDA R100 new motor Was $1795 NOW $1495
70 DATSUN 510 auto. Was $2395 NOW $2185
69 VAUXHALL Viva auto. Was $995 NOW $695
69 FIAT 124 sport coupe Was $2795 NOW $2475
69 AUSTIN 1100 Wagon Was $1695 NOW $1398
69 VOLVO 122S Was $2295 NOW $1998
67 ROVER 2000 TC Was $1995 NOW $1665

ONE FIFTY FOUR
74 CJ5 JEEP, 4 speed 4x4. $5195

Service Department NOW OPEN
6 Days a Week!
8 A.M. - 9:30 P.M.

Brian Holley
3319 Douglas
384-1161
Dealer Lic. D 3170

WE FINANCE ANYONE

NO CO-SIGNERS
Good or Bad Credit

Let us help re-establish your credit — separated, divorced, single, male or female, good or bad credit, who cares, we finance. Instant delivery. Buy and pay at same location.

ONLY
12 Per Cent
INTEREST
PALM Motors Ltd.
Instant "NO RED TAPE" Credit
2930 DOUGLAS at Burnside
386-8385

BILL CARTER

CARS LTD. D-4701

67 PONTIAC 2+2 conv't. $ 875
67 FORD ½-ton, V-8, auto. $1175
66 ROVER 2000 $875
64 DODGE ½ T., P.U. $875
$ CANOPY $300
71 VEGA G.T. $1395
70 AUSTIN AMERICA $ 975
2538 Government
385-1716

BARRACUDA

65 BARRACUDA V-8, buckets, console, new tires, shocks and brakes. Nice car $1295. STRAIT MOTORS LTD., 1513 Quadra at Pandora 384-8191, D-3417.

1971 BUICK ESTATE STATION wagon, 33,000 miles, air, electric seats, windows and door locks, cruise control, tape deck, radio, vinyl roof and luggage rack. Just had a complete check over. Brand new steel belted radial tires, immaculate condition. $4600. 382-3253.

VOLKSWAGEN BEETLE, TESTed, immaculate, new paint, clutch, and brakes 38 miles per gallon on low mileage engine, perfect ladies' car $1200 after 8 p.m. 385-6213.

64 CHEVELLE SUPERSPORT, very clean and economical, rebuilt engine, new paint, $1,125. All offers and trades considered. 478-3852.

'68 OLDS 442
400 cubic inch 4-barrel, dual exhaust, posi-traction; automatic, immaculate condition. $2,000. 477-1684 between 5-7.

1969 DATSUN, TWO-DOOR, four-speed, new paint, good rubber, will consider motorcycle as trade. 652-2402.

1973 CHEV IMPALA, 350 V8, power steering, power brakes, air conditioning. 32,000 miles. $3800. 656-5969.

1964 DODGE POLARA, NEW AUtomatic transmission, good condition throughout, 6476 Oldfield Rd., 652-1816.

1962 CHRYSLER, 2-DOOR HARDtop, tested till December 75, power steering and brakes, good motor, $200. 384-6103.

1974 CHEV MONTE CARLO, AS new, $4400. Appointment to see—477-0510, Sports Classic Cars, 2825 Bridge. D1236.

MUST SELL. BAJA VOLKSwagen, good shape but needs work on interior. Asking $700. 656-3632 after 6 p.m.

1972 VEGA, AUTOMATIC, RADIO very well maintained. $1650. Appointment to see, 477-0510, Sports Classic Cars, 2825 Bridge. D1236.

'64 PONTIAC, 2-DOOR HARDTOP, best offer, or will use as part payment on later model pickup truck. 652-2058.

67 BUICK SPECIAL 4 DOOR. Brand new transmission. Good condition $1000. 385-3565.

1973 VEGA GT, 4 SPEED, RADIO, clean, in good shape, asking $2900 or best offer. 383-2363.

150 CARS FOR SALE

METRO

ALFA ROMEO SUPER LOT In Sidney

74 FORD F250 Crew Cab, V8, full power.
74 FORD F350, A.T., P.S., P.B.
73 FORD F250 A.T., P.S., P.B.
73 GMC ¾-ton, 4-wheel drive, automatic, full power.
72 FORD 1 Ton
72 Dodge Adventurer, V8, auto., full power.
72 JIMMY 4x4
72 FORD Econoline A.T.
69 FORD F250 Ranger, A.T., P.S., P.B.
68 IHC 6 cyl., 4 spd., P.S., P.B.
74 PINTO Wagon
73 VEGA Hatchback
73 MGB. 2 tops, hard and soft. Low mileage.
73 VW BEETLE. Low mileage.
73 COROLLA 2 Dr. Auto
72 GRAN TORINO 2 Dr., H.T.
70 CORONA 4 Dr., A.T.
70 FORD LTD 4-door, V8, auto., full power
69 Pontiac 2 plus 2, V8, auto, full power.
69 SUNBEAM Alpine
69 PLYMOUTH FURY II, 2 Dr., H.T., A.T., P.S., P.B.
67 CHEV Belair wagon.
63 ACADIAN 6, A.T.

2 ONLY OKANAGAN Import truck campers.

75 CORSAIR 22' Motor Home
75 OKANAGAN 19' Motor Home

These vehicles are completely equipped for your comfort.

656-4311 656-2821
Metrocan Holdings Ltd., Beacon Ave., Sidney, B.C.
Dealer Licence No. D3687

DePAPE

xxxxxxxxxxxxxxxxxxxx
Victoria's ONLY INDOOR CAR LOT
xxxxxxxxxxxxxxxxxxxx

75 Ford Granada Ghia, 351 auto. P.S., P.B., P.W. air, tape.
74½ Datsun 240Z As new, only 1100 miles, be quick.
74 Firebird 4 spd., P.S., P.B. Mags, tape.
73 Datsun 240Z Auto, only 17,00 miles.
73 Toyota Celica Auto, deluxe interior. Bargain.
73 Triumph TR6
73 MG Midget
72 Triumph GT6 O'd
72 BMW TI Low miles, 4 spd. tape, radio.
72 Pontiac GTO Console, auto, P.S., P.B., P.W., Power Seat, vinyl.
71 Cadillac Coupe, vinyl top, loaded.
71 Toyota Corolla Low miles, 4 spd., Local 1 owner.
70 Dodge Dart 318 Motor, auto. P.S., P.B., mags.
69 VW Super Beetle Gas heater, radio
69 GMC Van V-8, chromies
68 Vauxhall Station wagon, runs great
66 Buick Skylark 350, V-8, auto, P.S., P.B., clean.

MANY MORE TO CHOOSE FROM
9 a.m. to 6 P.M.
xxxxxxxxxxxxxxxxxxxx

DePAPE MOTORS LTD.
760 JOHNSON ST.
384-8035 Dlr. D-1792

VALUE!

72 TOYOTA Corolla station wagon, new tires. Only 32,000 miles. Car exceptional throughout $2195. STRAIT MOTORS LTD., 1513 Quadra at Pandora, 384-8191. D-3417.

1969 BARRACUDA FORMULA "S" Coupe, 340 V8, 4 barrel, duals, Hurst 4 speed, positraction, tach, FM (all factory) clean, strong $2250. Try your offer, must sell. 386-6529.

67 CHEV CAPRICE, 283 V8, AUtomatic, P.S., P.B., low miles, good mileage, radio. A fine car in excellent condition. 8 to 4:30; phone Ron, 386-8222. After 5, 652-3557.

URGENT MUST SELL 1968 Mustang, 1971 Challenger, both V8 automatic and in excellent condition. 592-2266 or 478-6382. 2854 Dean Ave.

PRIVATE, 68 BUICK, 2-DOOR hardtop, grand Sport, bucket seats, console, low mileage, new tires, excellent condition. 478-5191 after 5.

PRIVATE, 70 PONTIAC Parisienne 2-door hardtop, stereo tape deck, low mileage, excellent condition. 478-5491 after 5.

1968 ROVER TC, EXCEPTIONAL condition $1650. Appointment to see 477-0510, Sports Classic Cars, 2825 Bridge St. D.L. No. 1236.

1974 VEGA, AUTOMATIC, RADIO, etc. As new $2675. Appointment to see 477-0510 Sports Classic Cars, 2825 Bridge St. D.L. No. 1236.

'63 PONTIAC TEMPEST, 4 CYLinder, tested to '76, $400 or trade for motor bike. 384-9096.

1966 TRIUMPH, 4-DOOR SEDAN, owned by 1 family since new. Low mileage, $650. 477-6610.

'67 SUNBEAM MINX, MUST sell, good condition. 384-9474 2 p.m. to 8 p.m.

1973 MGB WITH 14,500 MILES, very good condition. Asking $3,600. 598-7604.

66 FORD 4-DOOR HARDTOP, 390 motor, needs work, $250 takes. 386-7911.

62 VALIANT STATION WAGON, good tires, reconditioned transmission. Goes well. $500. 382-1661.

1971 AUSTIN MINI, GOOD CONdition, low mileage, $1500. 595-7281.

150 CARS FOR SALE

McCALLUM

DATSUN
VOLVO
McCALLUM

McCallum Motors Ltd.
1101 YATES AT COOK
382-6122

More Spirit Per Gallon

1975 Datsun B210s $3155

'75 FORD Granada Loaded. $5195
'74 MUSTANG II 2+2, V-6, A.T., P.S. $4395
'71 EL CAMINO A.T., radio, P.S., P.B., New Paint and rubber. $2895
'69 PLYMOUTH Fury III Convert. Loaded. $1895

COLWOOD LOT
1836 Island Highway
478-1741

'74 FORD BRONCO 4x4, 302 V-8 engine, standard transmission, radio, auxiliary gas tank, radial tires, 15,000 miles. $5895
'75 DATSUN P.U., Long Box, Okanagan Bubble-top Camper. SAVE SAVE 100's of $$$$
'73 FORD ½-ton P.U., V-8, standard, radio, 32,000 miles. (Two to Choose From) $3195
'70 INTERNATIONAL ½ ton, V-8, auto. trans., radio, canopy, 31,000 miles. $2595
'72 VOLVO 144 4-dr. sedan, 4 spd. trans., light green color. $4195
'72 VOLKSWAGEN Beetle, 4 spd., radio, yellow color. $1995
'66 FALCON S.W., 6 cyl., auto., radio, only $1095

BUSINESS HOURS
MON.-THURS. 9-9
FRI.-SAT. 9-6
Dealer Lic. D3103, D3111

SUBURBAN MOTORS

NORTH ON DOUGLAS

7½ PINTO Wgn. $3995
74 COLT Wgn. $3695
74 BOBCAT Wgn. $3695
74 PINTO Wgn. $3995
71 TOYOTA Wgn. $2395

FULL FINANCING
On Approved Credit

WIDE OPEN
UNTIL 10 P.M.
WEEKDAYS
6 P.M. SATURDAY

3377 Douglas St. 386-6131
Dealer Lic. D. 2298

GEM

74 ASTRE 2 dr. $2395
73 CATALINA 2-dr. hdtop. $3195
73 CHEV. Bel Air 4-dr. $2995
73 FORD Galaxie 500 $2995
73 IMPALA 2-dr. ht. $2995
72 DODGE Monaco, stw, air $3295
72 BUICK LeSabre hdtop. $2995
72 DODGE Polara 2-dr. hdtp. $2395
72 VEGA 2-dr. $1695
72 VOLVO 164E 4-dr. O'drive $4495
71 PONTIAC 2-dr. hdtop $1995
70 PLYMOUTH Stn. Wgn. $1795
69 VOLVO 142S, auto. 4-dr. $2895
69 PONTIAC 4-dr. 6-cyl. $695
68 CUTLASS 2-dr. hdtop. $2295
67 MUSTANG V-8, auto $1795
67 NEW YORKER 2-dr., ht. $1395
67 GALAXIE 500 2-dr. hdtop. $995
65 MERCURY 2-dr. hdtop. $395
65 BUICK Wildcat hdtop. $895
64 MERCURY 4-dr. $495

'TRUCKS'

73 FORD ¾ ton, V-8, auto $3195
72 IHC pickup, 4-speed $2295
72 MAZDA pickup $1995
72 INT. 2-ton Flatdeck $3295
66 FARGO ½-ton Van $1095

GEM MOTOR SALES LTD.
480 Esquimalt 382-7195
D-2264

MUSTANG!

71 MUSTANG 2-dr. Ht., buckets, console, power steering, power brakes, radial, economical 302 2-barrel, vinyl roof, radio, 46,000 miles. For only $3295. STRAIT MOTORS LTD., 1513 Quadra at Pandora, 384-8191, D-3417.

VW CAMPER '73, "FULLY equipped, but has no pop-up roof. 25,000 miles. $4,400. 479-7609.

'66 ACADIAN STATION WAGON, automatic, excellent condition, chromies, $950. 478-6839.

'69 CHEV BEL AIR, CLEAN, 66,000 miles, $1000. Between 8:30 and 5, 385-1232.

'55 CHEV IN GOOD SHAPE, CUStomized, as is or for parts. 383-2502.

1967 LTD, 2-DOOR HARDTOP, excellent condition, $1,595 or best offer. 479-2187.

150 CARS FOR SALE

DOUGLA VOLKSWAGEN
PORSCHE
AUDI

LARGEST SELECTION OF USED VW BEETLES on THE ISLAND
'62 to '74
$795 to $3195

73 VW SUPER BEETLE, Radio. Mechanic's Specials! $1695
71 FIRENZA SL Sedan. Low Mileage $ 995
71 COLT coupe. Automatic Trans., Radio. $1595
70 VW 7-passenger bus $2895
69 DATSUN '510' 2-Door. $ 995
68 ENVOY 2-Door, Automatic, Radio. $ 895
68 VW deluxe Beetle $1195
66 FORD 4-Door Hardtop $ 695

Douglas Volkswagen Ltd.
3329 Douglas Street
388-5466
Dealer Licence Number D3715

SHELBOURNE AUTOMART LTD.

1640 CEDAR HILL X RD.
477-9166

74 HONDA Hatchback A.T. Radio, 9000 miles, one owner. Clean $2895
73 DATSUN 240Z low mileage. Sporty and clean $4995
74 HORNET Sportabout 4-dr. Wgn., 6-cyl. std. One owner, 10,000 miles $3795
70 PONTIA Le Mans sport V-8, A.T., P.S., P.B., Radio, B. Seats $2295
72 TRIUMPH Spitfire 21,000 miles. Clean and sporty $2895
67 RAMBLER Cross Cty., 4-dr. Wgn., V-8, A.T., P.S., P.B. $1595

TRUCKS

1974 GMC Jimmy Sierra, 4x4, 350, Auto., P.S., P.B., radio, shag carpet, rear seat, roll bar, wide track tires, low mileage. $7195
1974 IHC Scout II, big 6, 4-speed, radio, 8,000 miles, 4-wheel drive. $5895
1972 FORD Bronco, 6 cylinder, 3-speed, radio, 4-wheel drive. Premium. $3995
1974 FORD ¾-ton fully powered, radio, jet black, matching shell. $4995

ALL UNITS SAFETY TESTED
OPEN TO INSPECTION — TRADES ACCEPTED
NO REASONABLE OFFER REFUSED
D-4250

PRICES SLASHED

65 FORD LTD $ 523
66 CHEV IMP $ 750
65 COMET A.T. $ 516
67 FORD $ 501
66 DODGE A.T. $ 516
66 RAMBLER $ 566
69 FORD H.T. $1470
65 FAIRLANE H.T. $ 600
67 FORD SW $ 940
67 PONTIAC A.T. $430
65 BUICK A.T. $ 500
66 PONTIAC CONV. $ 891
65 CHEV $ 370
67 CORTINA $ 452

PALM Motors Ltd.

2936 DOUGLAS at Burnside
386-8385 D-1840

B. MADSEN MOTORS LTD.

75 PONTIAC Ventura, full warranty $4395
74 GMC pickup, 6-cyl., 4-spd. $3695
73 ASTRE Safari wagon, 4-cyl., 4-spd. $2795
73 CHEV. Impala 4-dr., V-8, auto., p.s., p.b. $3595
73 CHEVELLE Malibu, V-8, auto., p.s., p.b. $3695
73 RENAULT Wagon $2495
73 CHEV. wagon, V-8, auto., p.s., p.b. $3595
72 ECONO 300 Kari van, V-8, auto. $4095
72 TOYOTA Corolla 2-dr., 4-spd. $1795
70 MAZDA Wagon $1595
70 MAVERICK 6, auto. $1795
69 VOLVO 1225, 2-dr., 4-spd., radio $1695

2691 Sooke Rd. 478-5011
D.L. 1668

62 PONTIAC, 2 DOOR HARDTOP, new 283, Holley, Cragars, 60 series tires, much more. Needs paint, no reasonable offered refused. 595-0710.

1973 WHITE TORINO STATION WAGON, 37000 miles, motor rebuilt at 27,000. Steel belted radials, etc., $3200 firm. 595-4364.

'68 PONTIAC 327 AUTOMATIC, $700. Phone 383-5901.

'57 CHEV, 2-DOOR HARDTOP, $1200. 382-1255.

'69 GTO, $1500. HIGHEST OFFER or trade. 382-1255.

150 CARS FOR SALE

VICTORIA DODGE CHRYSLER

ON YATES

SOMETHING FOR EVERYBODY

1975 DODGE Dart 2-door hardtop, 6-cylinder, automatic, power steering, radio, vinyl top. Stock No. 1461A
$4495

1975 DODGE Coronet 9-passenger station wagon, V-8, automatic, power steering, power brakes, radio, etc. Stock No. 1489
$5295

1974 CHRYSLER Newport custom 4-door hardtop, loaded with options. Stock No. 4051
$5695

1974 DODGE Colt 4-door automatic radio, tilt steering wheel. Stock No. 1469A
$2995

1973 DODGE Kari Van V-8, automatic, power steering.
$3995

1972 PLYMOUTH Cuda 340, special this week.
$2975

1971 DODGE Colt 2-door hardtop, automatic, radio.
$1895

1971 METEOR 2-door hardtop, V-8 automatic, power steering, power brakes, radio.
$2495

1971 VW Westfalia camper. Specially priced.
$4275

1969 PLYMOUTH station wagon, V-8 automatic, power steering, power brakes.
$2395

1966 PONTIAC 2-door hardtop.
$1295

WE NEED USED CARS

We'll buy your used car even if you are buying a new car elsewhere!

VICTORIA DODGE CHRYSLER
819 YATES
384-8174
Dealer licence no D-26252

CHANCE TO SAVE
Immaculate 1975 Buick Skylark, under 5,000 miles, V-8, Auto., P.S., P.B., Power windows and trunk, radio, radial tires, vinyl roof. Trudi Kennett, 382-6122 or Res. 477-4303 for Appointment to View. McCallum Motors, D-3101.

'74 VOLVO GRAND LUXE, 4-door A-T, also 4-door, 5-speed plus A-C, excellent condition, warranty policy in effect. For appointment contact Jerry McCanns, McCullum Motors at 382-6122 or res. 382-9927. DL-3103.

'69 CAMARO, P.S., P.B., AUTOmatic. Mags, new tires, new brakes, 48,000 miles. $3,000 or best offer. 477-5976.

57 MORRIS MINOR 1000. HAVE put $700 into. Fully rebuilt, excellent mechanically, $450 firm. 652-2354.

MUST SELL 68 MUSTANG CONvertible, tested till August 76, $1,400 or offers. Will consider trade on smaller car. 382-4325.

'73 PONTIAC LEMANS, POWER steering, power brakes, radio, defogger, vinyl roof, 652-5549 or 382-2052.

1974 JEEP CJ5, LOADED WITH extras. Heading, five Armstrong tires on 10" chromies. Must see to believe. 598-3186.

1967 MUSTANG CONVERTIBLE. Good shape; 59 Meteor, excellent transportation. Offers. 383-5437, between 5-6 p.m.

MUST SELL '69 PONTIAC wagon, in beautiful condition, closest offer to $1800 will take it. Phone after 5 p.m., 478-9268.

1974 FORD PINTO 6,600 MILES. Rally stripe, radio. Like new. Must be seen. Best offer. 382-9668.

'63 ACADIAN BEAUMONT CONvertible, new top, $550. Phone 658-8320.

TOP LINE, BEST OFFER
Must sell '62 CADILLAC. Good running order. Phone 478-5469.

1974 AMBASSADOR WAGON, IMmaculate condition. Balance of warranty, very reasonable. 477-9105.

57 DODGE. VERY GOOD CONDItion. Tested. $185. 479-8989 or 478-7755.

'51 MORRIS COWLEY VAN WITH three sheets panelling for $100. 479-4592.

1974 CAPRI, 2800CC V-6, 4-SPEED, radio, radials, 11,000 miles, like new, $4295. 479-6087.

'68 OLDSMOBILE TORONADO, new condition. 382-1255.

59 VOLKSWAGEN, NEEDS minor repairs. $250. 477-0364.

'69 CORTINA 4-SPEED, GOOD condition, $1000. Phone 595-3080.

1957 KARMANN GHIA, NOT tested, needs work, $200. 383-1839.

'67 DATSUN, $600, GOOD MEchanical condition. 595-8642.

'63 STUDEBAKER, RUNS WELL Offers. 656-3991.

1973 CRICKET 4-DOOR, BEST car ever owned. 598-6864.

MUST SELL BY MONDAY '74 Javelin. 384-7498.

68 EL CAMINO, AUTOMATIC, power brakes. 383-9915.

150 CARS FOR SALE

EMPRESS
PONTIAC BUICK GMC TRUCK
Pontiac Buick LTD.

69 CHARGER V-8, automatic, power steering, power brakes, radio, console. Finished in gleaming red with black vinyl top and bucket seat interior. $2895

67 CAMARO 2 door hardtop. 327 V-8, automatic, power steering, power brakes, radio. Finished in blue with saddle vinyl top. Sharp! $1995

73 DODGE Charger. V-8, automatic, power steering, power brakes, radio, landeau top. Beige with white vinyl top. Immaculate in every way! $4595

73 EL CAMINO. V8, automatic, power steering, power brakes, radio. This is a low mileage, all purpose vehicle in spotless condition. $4595

75 CAMARO, 350 cu. in. engine, 4 speed, power steering, power brakes, radio, and mags. Balance of new car warranty. Red with black interior. Sharp! $5895

74 OLDS CUTLASS 'S'. V8, automatic, power steering, power brakes, radio, bucket seats, console. Finished in turquoise with black vinyl top and interior. $5495

72 TRIUMPH GT6. 4 cylinder, 4 speed, radio, radial tires. Excellent condition. $3495

All the above units, plus over 100 other quality used cars and trucks receive

50 gals. GAS

Included in the purchase price. Offer good 'til Aug. 2, 1975.

Gas must be utilized by Dec. 31, 1975 and is available at our location only!

382-7121
2867 DOUGLAS
at TOPAZ

Dealer Lic. D-3182

Wille Motors

75 WASTERVALL Camper $10,950
75 GMC Vandura camperized $6950
74 BRONCO wide tires $4895
74 VENTURA 6,000 miles $3895
74 MONTE CARLO Landau $5495
73 CAPRI 4-speed, V-6 $3293
72 DODGE ½ ton PU $2695
71 DATSUN 510 4-speed $1995
70 MAVERICK 6, auto. $1895
69 DODGE ½ T., V 8, AT $2195
69 PLY. FURY III H.T. $1695
59 FORD club wagon $3495
67 COUGAR XR7 $2195
66 CHEV Window Van $1495
65 VALIANT SIGNET $1295

WILLE MOTORS LTD.
Dlr. D-7366
3240 Douglas at Cloverdale 382-2313

1972 THUNDERBIRD TWO DOOR hardtop, equipped with power windows, stereo tape and Michelin radial tires. This is a one owner car, with only 20,000 miles and in mint condition. Less than ½ the new car price. Call Steve Leggett at Cornell Chevrolet, 385-5777, D-3162.

SACRIFICE
1970 Chevelle 2 door hardtop, V-8 automatic, vinyl roof, radio, new tires, clean and economical. Must be sold. Needs paint. $1450 or reasonable offer. May take trade. 383-7662, or Friday afternoon view at 2861 Austin.

EXECUTIVE LEASE CAR, 1975 Oldsmobile Cutlass S, 2-door hardtop. Take over lease for remainder of contract. 477-0575 or 388-7391.

'67 FORD 289 RECONDITONED motor $800. '69 Ford LTD 429, all power good condition $1,500 595-6405.

ECONOMICAL SMALL CAR
1959 Ford Consul 4 cylinder, runs good, first $250. D-3294, 385-3512 8-9 a.m., after 6.

'70 VIVA, 40,000 MILES, ONE owner, very clean throughout. $995. Phone 383-6805.

1975 MONTE CARLO, LANDAU, low mileage, loaded with options. Duncan 748-1743.

'64 VALIANT SIX, FOUR SPEED, new clutch, trans, paint, carb and air shocks.383-1394.

RARE
'62 Pontiac Bonneville convertible, asking $550. 386-8264.

1969 DODGE CORONET 500, four door, 383 cubic in., good shape, $800. Phone Paul, 658-8579.

LEAVING COUNTRY, MUST sell 1966 4-door Ford sedan, economical standard 6. $750. 595-1292.

74 TOYOTA LAND CRUISER, 4-speed, 7,000 miles, still on Warranty, 6-ply tires, $5,100. 478-2015.

1964 VALIANT, SLANT 6, AUTOmatic, good condition. $500, 479-1457.

1973 HORNET, 6 CYLINDER, Automatic, 2-door sedan, vinyl roof, 22,000 miles, $2,300. Call 478-7771.

PINTO STATION WAGON, EXcellent conditon, standard shift, trailer hitch, $2500. 385-5688.

'74 GRAND TORINO, POWER steering, power brakes, 351 V8. 478-7531.

1959 AUSTIN A 55, GOOD CONDItion, safety inspected to March '76, $300. 598-6823.

1964 RAMBLER AMERICAN wagon, good condition, new tires $375. 382-2294.

1967 VOLKSWAGEN, GOOD CONdition, must be sold, $1000 or nearest offer. Phone 383-6387.

1967 KARMAN GHIA, PLUS TWO studded snow tires, tested, 598-4928.

'41 CADILLAC SEDAN, RUNNING condition, whole or parts, days 383-0011, evenings 598-4834.

'65 HILLMAN IMP., STICK shift, tested, good condition, $450, 598-3772.

'62 FORD GALAXIE 500, NEW upholstery, body and engine both very good condition. 384-5948.

'61 PONTIAC, CONVERTIBLE, good condition. 383-7709.

'57 CADILLAC CONVERTIBLE. Days 383-0011, evenings 598-4834.

1964 FALCON. $450.
386-6850.

1970 TOYOTA CORONA MK II coupe. Michelins, $1675. 652-2966.

150 CARS FOR SALE

ENSIGN CHRYSLER PLYMOUTH

DEMONSTRATOR SPECIAL
1975
Gran Fury
Sports Suburban
Station Wagon
Completely equipped including air conditioning.

SAVE $1,300
Sale Priced
$7,190

200
New and Used
Cars and Trucks
ON SALE NOW!!

—ALL USED CARS CITY TESTED
—CHECKED BY DIAGNOSTIC CENTRE
—CARRY 2-YEAR G.W. WARRANTY

PLUS
MANY MANY MORE

ENSIGN
Chrysler-Plymouth Ltd.
DOWNTOWN
YATES AT COOK

Dealer licence number
D-3660
386-2411
Open Weekdays
Till 9:00

'75 Ford LTD.
'75 Chrysler Cordoba
'75 Gran Fury
'75 Valiant
'75 Valiant Duster
'74 Barracuda
'74 Toyota Corona SR5
'74 Chrysler New Yorker
'74 Jaguar E-Type convert.
'74 Charger
'74 Bobcat S.W.
'74 Pinto Squire S.W.
'74 Sebring Plus
'74 AMC Hornet
'74 Monte Carlo
'74 Pontiac Ventura
'74 Datsun B-210
'74 Astre
'74 Cutlass
'74 Fury III
'74 Valiant
'74 Maverick
'74 Ford Pinto
'74 Plymouth Cricket
'74 AMC Gremlin
'74 Super Beetle
'74 Toyota Mark II
'74 Toyota Corolla
'73 Valiant
'73 Cricket S-W
'73 Dodge Polara
'72 Valiant Duster
'72 Nova 396 4 spd.
'72 Cricket
'71 Cougar
'71 Valiant
'71 Satellite Sebring
'70 Pontiac Lemans
'70 Plymouth Satellite
'66 Olds Cutlass

150 CARS FOR SALE

THREE POINT MOTORS
Mercedes-Benz
DATSUN

75 PORCHE 914
1.8 engine, Targa Top, appearance group, AM-FM stereo; less than 6,000 miles $7,695

74 CORONA
Only 8,000 miles on this like-new metallic brown 4-door Toyota $3,995

73 SAFARI
Luxurious custom-built deluxe Volkswagen Camper. Sleeps four in comfort. A long list of quality optional equipment. Less than 12,500 miles $7,495

73 OMEGA
Really nice metallic blue Olds hatchback with vinyl roof V-8 automatic; power steering, power disc brakes, stereo, Ralleye wheels $3,995

72 240Z
In top condition! Metallic blue with white interior, mag wheels, Michelin radials, front spoiler. $4,995

72 GRAN TORINO
Sporty red Ford 2-door hardtop with white interior. Automatic, power steering, radio. In beautiful condition! $3,595

72 DATSUN 510 STATION WAGON
Very nice unit with standard transmission and radio. $2,595

72 DATSUN 1200
Our famous economy champ! $2,395

71 POLARA
Nice clean Dodge sedan. Automatic, power disc brakes, radio. $2,595

71 TOYOTA 1600
Attractive yellow coupe with radio. $1,995

71 VW BEETLE
Michelin radials $1,795

70 VW BEETLE
$1,895

69 CUTLASS
Only 40,000 miles on this very attractive Olds, automatic, power steering radio. $2,995

69 DATSUN 510
Nice 4-door sedan $1,895

69 VIVA $1,095

68 RIVIERA
Beautiful silver Buick. Automatic, power steering, brakes, windows, seat, cruise control, radio. Only 56,000 miles. $3,395

68 DATSUN 510
One-owner unit with under 50,000 miles! $1,595

68 VIVA
Automatic $1,195

65 AUSTIN 1100
Very sound, $995

63 HILLMAN
Station Wagon $595

62 CHEV
Good, clean transportation! $695

2620 GOVERNMENT at HILLSIDE
385-6737
Open Till 9 p.m.
(Dealer Licence D1925)

MUST BE SEEN
66 Buick, 63,000 original miles. Tested, excellent mechanical condition. New steel belted tires ($600 spent recently) $950, offers. 383-4672.

'66 CHEV CAPRICE, TWO DOOR hardtop, bucket console, 327 automatic, whole or parts. Call 388-9090.

'65 BUICK SPECIAL, AUTOMATIC, engine in top condition, body in good shape, good tires. $700. 595-5227.

1938 PLYMOUTH BUSINESS coupe, original, tested, runs well, some body work, view at 805 Heywood. Offers over $2,000. 384-3545.

'74 NOVA 6 CYLINDER STANdard, 9,000 miles, warranty, $3,300. 478-1469.

1970 VW BEETLE, 46,000 MILES, gas heater, tape deck, new tires. $1695. 477-5247.

'67 LAND ROVER 88, 4X4. LOW mileage, good condition. $2195. 592-0258.

1957 CHEV BELAIR STATION wagon, 8 cylinder, 4-door, automatic, best offer by August 1. 479-2462.

1968 BUICK SKYLARK, 2-DOOR hardtop, excellent condition. After 5 p.m., 592-4188. Must sell.

65 PONTIAC CUSTOM SPORT, 327, 4 barrel, bucket seats, safety checked, $495 or trade. 478-7563.

1969 COUGAR, MANY EXTRAS, mechanically perfect. Best offer $2,000. 383-1204.

1967 DODGE MONACO 500, GOOD condition, best offer. 385-5897.

CLASSIC 190 SL, RECONDItioned engine, best offer. 595-1202.

'74 CAPRI 2000 C.C., 9,000 MILES. Asking $3500. Phone 642-3672.

73 COUGAR XR7, LOADED, must sell, best offer. 384-5516.

1972 EL CAMINO, 400, 4-V, 4 speed. 385-0736 after 4.

'57 CHEV, GOOD SHAPE. Harry, 383-0287 between 6-7 p.m.

71 GREMLIN. OFFERS. 385-7618 or 478-6792.

CUSTOM 50 AUSTIN, PARTIALLY complete, 478-6186, Wayne.

1970 TOYOTA COROLLA STANdard, $1200. 478-6747.

151 SPORT, IMPORT CARS

1971 FIAT 850 SPYDER CONvertible, $39,000 miles. $1800. 592-7734.

1969 MGB ROADSTER, EXcellent condition, $1,900. Open to offers. 477-6790.

URGENT MUST SELL 1961 Mercedes Benz 220S, best offer takes. 478-0143.

CLASSIC MGA, MK II ENGINE. Must sell, $1000 or best offer. Phone 385-7687.

GOLD '71 CORVETTE 454 AND many extras. Offers, 385-1174.

1974 DATSUN 260Z, WHITE. After 6 p.m. 112-748-1446.

LEAVING COUNTRY, DATSUN 2000, 5 speed, $1,800. 595-0284.

1966 PORSCHE 912, OFFERS. 652-2295. Needs some body work.

1961 MGA, MUST SELL BY FRIday, $800 or best offer. 385-7687.

151 SPORT, IMPORT CARS

'66 MGB, EXCELLENT CONDItion, board new paint, new Michelin radials, completely retuned and serviced by Cal-Van Auto Supply. View at 751 Ioverdale. Phone John 386-2155. $1695.

CLASSIC JAGUAR
1951 Mark V black sunroof, immaculate condition, forced to sell $3895. 748-6737.

'73 DATSUN 240Z. ONE OWNER. Excellent condition. Low mileage. Automatic transmission. $4,800. 382-2211.

1956 CORVETTE ROADSTER. Excellent condition. Must be seen to be appreciated. (112) 338-5550 or 337-5605.

DATSUN 260-Z 2 PLUS 2. FOR appointment call Jerry McCanns, McCullum Motors, 382-6122 or residence, 382-9927. D.L.-3103.

LEAVING CITY MUST SELL 1972 MGB Roadster, new Michelin radial tires, motor in top shape, 34,000 miles. After 5, 595-0246.

65 MG MIDGET. NEW PAINT, tires, transmission, clutch. Roll bar. Runs great. Asking $1,000. 479-2348, Tim.

1965 SUNBEAM ALPINE HARDtop convertible ET mags, $850 or offers. 592-3257. Ask for Ron.

'72 TR6, EXCELLENT CONDItion, low price but need cash by Friday. 385-1267.

SHOWROOM CONDITION, WHITE '58 panel top Corvette $5,700 383-8949, 384-0080.

1965 MGB, GREEN, WIRE wheels, Michelins, Radials. $1,500 383-6366, after 5 p.m.

1968 CORVETTE CONVERTIBLE high performance 327, 4 speed. Clean. $3395. Phone 479-1061.

1975 TRIUMPH SPITFIRE, WITH hardtop, 382-0967.

154 TRUCKS and BUSES

ENSIGN
Dodge TRUCKS
AND
RECREATION VEHICLE CENTRE

QUADRA AT CALEDONIA

QUALITY USED TRUCKS

'74 Chev. ¾ Ton
'74 Dodge ½ Ton
'74 Dodge ¾ Ton
'74 Ford Ranchero
'74 Volkswagen Westfalia

'73 Volkswagen Van

'74 Mazda Pick-up
'71 Volkswagen Westfalia

'69 GMC ¾ Ton
'69 Ford ¾ Ton

'66 Chev C.O.E.

SEE THE TRUCK SPECIALISTS AT
ENSIGN
DODGE TRUCK CENTRE
QUADRA at CALEDONIA
386-2411
Ask for Truck Sales
Dealer licence number D-3672

USED TRUCKS

69 TRAVELALL V-8, 4-sp., radio $2250
72 SCOUT 4x4, V-8, A.T., P.S. Winch $3995
73 SCOUT 4x4, V-8, A.T. radio low mileage $4950

(25) USED PICKUPS
1957 to 1972 models some with 4-wheel drive and winches.

(3) 1-ton chassis on dual wheels

(2) TANDEM DUMPS

(5) 2 and 3-ton units some with vans

LEN BARKLEY INTERNATIONAL LTD.
New and used Trucks
517 Herald St. 388-5508

VICTORIA R. V. CENTRE

1973 GMC ¾ ton crew cab, loaded, including air conditioner OFFERS

1969 ¾ ton DODGE, clean, V-8 $2495

1970 ¾ ton GMC, V-8 $2295

VICTORIA R.V. CENTRE LTD.
formerly Purvis Flack
1080 Goldstream Ave., Langford.
Phone 478-8377
Vancouver Island's largest R.V. complex.
D.L. 26205

1974 ¾ TON 250 FORD CUSTOM power brakes, power steering, automatic 35,000 miles, 16 top condition. Bargain at $3,795. 658-5685.

1962 MERCURY VAN, NEW RUBber, exhaust, battery, etc. 5725. 1910 San Rafael Crescent after 6.

MUST SELL THIS WEEK, '64 VW camper van, just tested. 2820 Gosworth.

1973 DODGE MAXI-VAN EXcellent shape, $4,300 or best offer. 592-6173.

FOR SALE, 1965 CHEV ½ TON, 6 cylinder, 4-speed, $800 or best offer. 382-6136.

1966 FORD PICKUP, GOOD CONdition, certified. Phone 386-2336 after 6 p.m.

TWO '67 FORD ½ TONS, 6 CYL, 3 speed, V-8 auto., radios, MDL 3935. 748-8760.

75 FORD ¾ TON CAMPER SPEcial, 4,000 miles, must sell, best offer. 598-5997.

67 INTERNATIONAL PANEL van, 4 x 4. $1,700. 652-3081.

51 FORD ½-TON, $200
479-5734

69 FORD 8000 WITH H-PLATE. 652-3189.

'74 FORD ¾ TON, 360 V8, 4 speed, like new, $4600. 477-6357.

'71 FORD 5250, 4X4. OFFERS 383-0500 after 6 p.m.

'74 FORD ½ TON, 24,000 MILES, many extras, $3900. 598-8549.

'66 ½-TON MERC. 6 STANDARD, 595-7749.

LANDROVER WITH WINCH, hard top, $895. Phone 478-4885.

154 TRUCKS and BUSES

AMC JEEP
"VICTORIA'S NEW 4 WHEEL DRIVE CENTRE"

2 MINI MOTORHOMES FROM $11,295

3 MOTORHOMES, 19'x22' FROM $11,695

SPECIAL
74 CJ5 JEEP, 4 speed, 4x4. $5195

Anything of value taken in trade on our motorhomes!

Reg Midgley's
JEEP CITY
3342 OAK ST.
Near Town and Country Shopping Centre
386-7571 Dlr. Lic. D4530

1968 JEEP SUPER WAGON Full power with air conditioning $2795; 1974 JEEP pickup V-8, auto., Quad-Trac, $5495.

VICTORIA JEEP 386-6511
597 Hillside at Rock Bay D-2295

'72 DODGE ¾-TON VAN. TOWNSman 200. Long box, new paint, radio, 6 cylinder automatic. Asking $3200. Will consider station wagon or older van in trade. 386-2136 or 478-3176, ask for Rick.

1966 CHEV HALF TON, NEW paint, 4-speed transmission, very good shape, $1,300. Also 1965 Jeep Wagoneer, 2-wheel drive, damaged on right front corner, $600. 478-9571.

1963 MERCURY ¾-TON PICKUP, V8, 2,000 miles on rebuilt, new fuel pump, 1st and reverse gear, clutch, sprung steel professional ladder rack $1,200. 382-5774.

1967 INTERNATIONAL ¾-TON heavy duty, 4x4, ex-B.C. Tel with utility body, good A-ply tires, 53,000 miles. $1,000, 478-4877.

69 GM ¾-TON HEAVY DUTY camper special. Will trade for half ton panel. Value of truck $2400. 384-9431 after 5 p.m.

BRAND NEW DATSUN ½-TON pickup, fully equipped.
McCALLUM MOTORS LTD.
1101 Yates D66227 382-6122

"TRUCK CANOPIES"
COASTLINE TRAILER CENTRE (1971) Ltd. 1915 Quadra St.
DLD-8573 386-6021

'67 DODGE 4x4 POWER WAGON, complete rebuild November 1971. Electric winch, heavy rubber, high canopy, 2 spares, $3,250. 479-5812, evenings.

1972 FORD LOUISVILLE, TANdem dump, 318 Jimmy diesel, 16 Sp. RR, Jake, 38,000 Timken rear ends. 478-6194.

1960 INTERNATIONAL ¾-TON pickup camper, box, good tires, and motor, 652-1816, 6476 Oldfield Rd.

65 MG MIDGET, NEW PAINT, tires, transmission, clutch, runs great. Must sell, asking $1,000. 479-2348, evenings, Tim.

64 ECONOLINE VAN, REBUILT motor, carpeted throughout, view Saturday, Hollywood Gulf, 1600 Fairfield Rd. 112-743-5123.

'74 FORD, TRAILER SPECIAL, 460 V8, automatic, deluxe trim, loaded with options, 8000 miles, mint condition, $4600. 477-6357.

ECONOMICAL TRUCK
Very pretty 1972 Mazda 1800, 1976 safety inspection, best offer. D-3294, 385-3512. 8-9 a.m., after 6.

1970 FORD ¾ TON CAMPER special, V-8, 4-speed, excellent. Must be sold by weekend. Ask for Ray, 388-7661 Room 333.

CHEV, ½ TON, 6 STANDARD, small box, new paint, 5 new tires, a-1 conditinn 1964, $1195. 385-6425.

'68 DATSUN PICKUP, NEW paint and exhaust. Excellent condition. $1,150 or best offer. 652-2351

68 FORD ½ TON, REBUILT motor, good tires, excellent condition. Asking $2,000. 478-9829.

SHOW VAN
'74 Ford Van, completely custom. Must be seen, 386-2604, 478-7489.

70 DATSUN 1600 AND OK camper '73 engine $2,200 or best offer, 385-5301.

59 MERCURY 3 TON TILT-CAB flat-deck with stake-sides, tested to March 76, offers. 595-3026.

WANTED: 1967 TO 1969 FORD Bronco, V-8, good condition, 382-6895 evenings.

1963 CHEVY ½-TON PICKUP, AUtomatic, with 1971 307 motor, $950 or nearest offer. 384-6103.

1962 ¾-TON PICKUP, 5 NEW tires, rebuilt engine, good condition, $1,200. 478-9644.

CONVERTED BUS FOR SALE, makes an ideal motor home—lots of fun, $2,900. Phone 479-4436.

1973 ¾-TON FORD, CREW CAB 390, 4-speed, power steering, power brakes, $3,200. 386-1991.

'74 CHEV, CHEYENNE, ¾ TON four by four pick up, loaded, $7,000. 479-6448.

1971 INTERNATIONAL, 3-TON flat deck, 4-speed plus 2 speed axle, 656-6684.

68 FORD V8, HEAVY DUTY, four speed, $1,495. Phone 478-4885.

1964 GMC ½ TON, 6 CYLINDER engine, long box, $500. 478-5190.

158 TIRES

"Daytona" Special
F78-15 Blue Ribbon belted T/U — whitewalls. To clear $29.95 ea.

D & D TIRE
1620 Blanshard — 382-7283

TWO G-78X14 GOODYEAR POlyglass, mounted and balanced. Only 200 miles. Also two 15" VW chrome wheels, 4-stud pattern. 385-8462 after 5:30.

TWO 15X7 MAGS, TWO 15X8 chrome reverse rims, two G-60X15 Firestone wide oval rims to fit 5" bolt pattern. 652-5665.

13X5½ WIDE OVALS ON CHROmies, excellent shape, only 2,000 miles, almost brand new. 477-1018.

REQUIRE 3 RADIAL TIRES, 185-14, Prefer Michelin X. 595-0431, 592-2911.

160 PARTS, ACCESORIES

FOUR FORD TRUCK CHROMIES and tires, Chev 3-speed transmission. 478-3623.

FOR SALE, 390, FORD V8, 4 barrel, icomplete with 4 speed and new clutch. $450. 478-9200.

62 IMPALA AND 62 BUICK LASabre, being wrecked. Offers. 652-2759.

CONSOLE CAR, 315, PARTS FOR sale, 383-2421.

RECONDITIONED VOLKSWAGEN motor, older model. 642-2510.

160 PARTS, ACCESSORIES

ASSOCIATED
Auto Wreckers
$ Motor Sales $
Austin Healy 3000
Cadillac 56-64
Chrysler 383
Cyclone 390 — Holley 4-Bbl.
Dodge 318
Ford 170
Jaguar 3.8
Mini 850
Olds 394 — 2 plus 4-Bbl.
Rambler 2000
Rambler 327 4-Bbl.
Rover 2000
Studebaker 289
Vauxhall Victor
V.W. 40 H.P.
Also Transmissions to fit.
Make Us An Offer
478-9571

OPEN NOW
Come and see Victoria's largest stock of auto accessories.
Mon.-Fri. 9-9, Sat. 'til 5
D. G. AUTO
3244 Douglas 382-4012

FOR SALE EXCELLENT CONDItion, early 'hemi' injected fuel dragster parts. Hilborn, Donovan, Engle, etc. Also want '49-'57 Ford half-ton and '72-'75 Yamaha 250-400 Enduro. Call 385-3953, after 6, Monday to Friday.

BLACKEY'S AUTO WRECKING
3 miles south of Duncan. VW parts. Most American cars. 748-8421.

PARKDALE MOTORS
FIAT Parts — Accessories and Service
386-2277
FIAT — SAAB

PARTS FOR A LARGE BLOCK Mopar '67 and '68 heads, Isky 320 cam, Zoom roller chain, Custom valve covers plus done up Hemi trans. 592-7543.

BLAZER, REAR SEAT, NEVER used, offers over $200. New set front bumper guards for 1973 Cougar, and 1973 Chrysler NY, 598-4928.

RADIATOR REPAIRS, FAST TOP quality repairs at Maurice's Auto Body, 427 Beta St., phone 386-3381. Located behind the Burnside Pay and Save Gas station.

CORD'S PISTON RINGS
2925 Bridge St. 383-0011
Rebuilding your engine? See us for your parts and machining needs.

PROFESSIONAL ELECTRONIC auto tune-up. Reasonable price. Your home or anywhere. Phone 388-9935.

WRECKING '66 CHEV. TWO door hardtop, V-8 automatic, also rebuilt 352 cubic in. motor out of '64 Ford. Phone 388-9090.

SET OF FOUR ALUMINIUM Mag wheels, 16.5x9.75, fit late model Chev. Pick Up. Like new. 477-0575, 388-7391.

1973 AMC 304, 26,000 MILES closest offer to $300, two ET chrome wheels, SS style $75. 479-6507.

FANTASTIC BUY
8-track FM car stereo sound system, complete 386-3516. Leave message.

63 PONTIAC 283 AUTOMATIC, for parts; 64 Chevelle, 230, newly overhauled; 64 Buick LeSabre. 2540 Wark St.

PARTING OUT TWO '53 CADILlacs, one Coupe de ville and one coupe, days 383-0011. Evenings 598-4834.

'63 FORD FALCON CONVERTible for parts, 4-speed trans. 598-7816.

'41 CADILLAC SEDAN, RUNNING condition, whole or parts. Days 383-0011, evenings 598-4834.

PARTING OUT, 1970 SINCA 4-door sedan, days 383-0011, Evenings, 598-4834.

FOR SALE, '62 FORD C-4, AUTO. transmission. Please phone after 6. 382-9798.

EARLY 1955 VW BEETLE PLUS Syncro. trans., whole or parts. 595-3963 after 5.

WANTED: BUCKET SEATS FOR 240Z, TR6, etc. Must be complete. 388-4995.

WANTED: 1932 FORD FRAME. Phone 656-2405

VAUXHALL, 1961, WHOLE OR for parts. 382-5649.

162 AUTO REPAIRS, SERVICE and TOWING

OUR SPECIALTY
FOREIGN CAR REPAIRS
All makes including Renault, Citreon, Peugeot, all sports and performance cars. For a free estimate phone
PIERRE PERRERA
(formerly European Car Centre)
at HONDA CAR CENTRE
909 Yates St. Phone 386-6707

EXPERT PICKUP AND CAR REpair for $15 per hour at Victoria 4 Wheel Drive.—Call Ken at 386-6511 corner Rock Bay and Hillside.

SCRAP CARS HAULED.
478-9571.

166 CARS AND TRUCKS WANTED

CARS WANTED FOR CASH
— WE PAY OFF LIENS
— HIGHEST CASH PRICES
— TRADE UP OR DOWN
DePAPE
760 JOHNSON STREET
384-8035
DePAPE MOTORS LTD.

SUBURBAN MOTORS PAY CASH
For Good Used Cars
Call Les or Vern 386-6131

CASH
We will buy your car for cash. G.C.N. Motors Ltd., 750 Goldstream Ave., 478-3242. D-7197.

WANTED '49-'57 FORD HALFton, good body, fair running gear. Reasonable. Call 385-3953 after 6, Monday to Friday.

WANTED: '67 TO '69 FORD Bronco, V-8, good condition, 382-6895 evenings.

WANTED: '55-'58 CHEV APACHE, ½-ton, V-8, good condition, 478-5344.

WANTED — A LATE MODEL Dodge Maxi Van. 479-5153.

168 CAMPERS, TRAILERS and MOTOR HOMES

S. J. PEDEN LTD.
Your VANGUARD DEALER

SPECIAL!!
'75 8' VANGUARD model, P8LB Sleeps 2, compact, weighs only 712 lbs. ONLY $1295

Mini-Motorhome Stock Reduction Sale continues

TAKE ADVANTAGE OF THESE SUBSTANTIAL SAVINGS NOW!

GOOD SELECTION OF TRADES

PARTS SPECIALS
4 cu. ft. 3-way fridge $349.95
Used camper screw jacks from $100.00
Sani-Potti toilets $ 99.95
3.6 cu. ft. kerosene fridge $335.00

HOURS
8:00 - 5:00 Mon. - Sat.
Lot open Thurs. and Fri. Til 9:00

S. J. PEDEN LTD.
2855 Quesnel St.
386-3464
DLR. D-1040

LAYTON HOLIDAIRE WEEKENDER-GALAXIE
Campers - Canopies

1966 22' SilverStreak trailer, fully self-contained, large 2-way fridge, with all the comfort of home. Was $4595. NOW $4195.

1969 16' Triple-E trailer, very clean. $1795.

PARTS, ACCESSORIES! REPAIRS
HOURS OPEN
MON. to SAT., 8 A.M. - 5 P.M.
THURS. — FRI. nite till 9 p.m.

DOMINION MOTORS
We specialize in I.C.B.C. Autoplan
Campers and Trailers
1702 BLANSHARD ST.
(across from Hudson's Bay Parking Lot) Victoria B.C. 385-5012.
Dealer Licence Number D-5536

APOLLO
TRUCK CAMPERS
The One's To See Before you Buy
WINNEBAGO
SALES and SERVICE
Cornell Chev Olds
3050 DOUGLAS
D.L. 3162

FENNELL'S
TRAILER SUPPLIES
Parts—Propane—Repairs
Profiled Aluminum SPORTSMAN CANOPIES
Mon.-Thurs. 9 a.m.-8 p.m.
Fri., Sat. 9-5:30
Sun. 12-4:30
6459 Pat Bay Hwy. 652-2511

HOLIDAY SPECIALS!
JUST ARRIVED!
Another shipment of 1975 SECURITY and CITATION mini-motor homes, plus a SECURITY 21' 5th wheel trailer, and 8' to 10' campers. We also have a good selection of camper special 1975 G.M.C. ¾-ton trucks, vans, Suburbans and Jimmys. For a good package deal and personal service phone CHARLIE PETERSON at EMPRESS PONTIAC BUICK LTD. 382-7121 or Res. 592-0458. D.L. 3182.

DOGWOOD TRAILER SALES
PARTS PROPANE
RENTALS
RANDELL TRAILERS AND CAMPERS 478-6841
2630 Deville Road
Dealer Licence D-1789
Highway 1 and Millstream Rd.

1972 VOLKSWAGEN VAN, 1700 CC. camperized, includes portable propane stove, sink, ice box, 8-gallon water tank, gas heater, double bed, fully insulated, roof rack, 4 Michelin X radials, 2 new Michelin X winter on rims, perfect condition, $4,900. 382-3447.

1973 ¾-TON FORD TRUCK, fully equipped, framed camper hold down, trailer brake control, 11'6" Edson Skyliner camper, sleeps 6, self defrost fridge, toilet and holding tank $7,900. May exchange late model automatic car 652-5873.

1971 ECONOLINE, 300 MINI motor home, 37,000 miles, 2 way fridge, propane furnace and stove, Stereo tape deck, rear mounted fiberglass punt. $6850. Sooke, 642-3058.

MAVERICK TENT TRAILER, 10', new tires, new mattresses, immaculate condition $825. Bill Carter Cars, 2538 Government, 385-1716 D-3701.

'75 10'6" CAMPER, 5' CABOVER, oven, 3-way fridge, 12,000 btu furnace, portable toilet, etc. asking $3,900. Days 479-3182; 479-5583 evenings.

ARDON 26 FT. 1973 5TH WHEEL trailer. With air conditioner and power plant, as new. $6800. 754-6907.

13 FT. ESTAVILLA, COMPLETE with 3-way fridge, jacks, hitch and mirrors. 479-4890.

'66 FORD ECONOLINE, CAMperized van, excellent condition. Many extras. 478-5819.

16 FT. FIESTA TRAILER. ELECtric brakes, sleeps five. $995. Phone 477-5601.

GOOD CANOPY FOR SHORT wide pickup box. Best offer. 388-4893.

1973 DODGE TRADESMAN, 200, camperized window van, 45,000 miles, $5000. 656-4603.

17' HOLIDAY TRAILER, FULLY self-contained, plus extras, $3,000 or nearest offer. 478-3059.

1967 19' SCAMPER — TOILET, furnace, etc., $2,000. Duncan 748-1450.

VW CAMPER, '73, FULLY equipped, but has no pop-up roof. 25,000 miles. $4,400. 479-7609.

SOFT TOP TENT TRAILER, good condition, new tires, $275. 479-7095.

MAZDA TRUCK AND CAMPER, fully equipped, in good condition $2,500. 385-4231.

CANOPY 24", FOR HALF TON box, good condition, $300. 658-5162, ask for Roland.

1964 18' CANADIAN TRAVEL trailer with awning, all self-contained, sleeps 6, $1950. 478-4842.

1971 VOLKSWAGEN WINDOW van, camper equipped, quadrasonic stereo, sleeps 5, $3,950. 383-2579.

9' CABOVER CAMPER, LIKE new. 479-8322 or 385-7352.

CAMPER FOR IMPORT PICKUP, $950. 382-7385.

1964 10' TEEPEE TRAILER, $950, 580 Agnes 479-5653.

168 CAMPERS, TRAILERS and MOTOR HOMES

17 FT. Travelaires FOR "76"
HERE NOW
Five factory fresh units have just arrived. These great family trailers are this year's hot sellers. They're small, but roomy and fully equipped with 3-way fridge, furnace, toilet and brakes. Travelaire 17 foot is a real winner. Get yours now . . .

TRADE IN CORNER

73 SKYLARK — 16 ft. Super clean $2550
71 TRAVELAIRE 17' — mint shape and loaded $3295
72 SCAMPER 20 ft. — fibreglass front and back w-awning. ONLY $4695
69 SOUTHPARK 15½ ft. — real clean, sleeps 6, with toilet, fridge and furnace. ONLY $2395
71 TRAVELAIRE 15 ft. — 6 sleeper, with fridge and furnace. ONLY $2295
67 ALOHA 18 ft. — lovely unit, with shower, fridge, furnace, marine toilet. ONLY $2695
67 CORSAIR 17' — toilet, fridge and furnace $2150
16 ft. KENSKILL — toilet, fridge and furnace $1795
IMPORT TRUCK sleeper canopy — with fridge. ONLY $1095

All Trades Fully Serviced and Checked Out before Delivery

Stop in and see our Super Savers

COASTLINE TRAILER CENTRE (1971) LTD.
1915 Quadra St.
388-6021
DEALER LICENCE D-8573

IMPALA CAMPING WORLD
TENT TRAILERS
Largest selection
Low, low prices
LIONELS
8 models from $1295
LEISURECRAFT
2 models from $1350
BOOK TENT TRAILER RENTALS NOW!
TENT TRAILERS
MOTORHOMES
5TH WHEELS
Propane—Accessories—Service
OPEN 6 DAYS A WEEK
CLOSED MONDAYS
10077 Galeran Rd
on Pat Bay Hwy. Sidney
D.L. 3918
656-5504

"WESTERN CAMPERS OKANAGAN TRAILERS
REPAIRS
To all types of rec. vehicles
VAN OUTFITTING A SPECIALTY
PHONE 384-0213 ANYTIME
PARTS—ACCESSORIES
LOGAN'S RV SERVICE CENTRE
650 Burnside Rd., E. near Douglas

MOTOR HOMES
New 25' Itasca Deluxe, 19' Fleury, all steel frame, Used Travelux 27' trailer. JACKSON'S, 974 Goldstream, 478-5812. DL-1014.

1964 16' CITATION TRAVEL trailer $995 or closest offer. TV, radio, fridge, stove, lots of cupboard space. Good condition. 383-6196.

20' 1974 SECURITY MINI-MOTOR home, EZ-loader for boat, sleeps 6. Self-contained, 4,500 miles. Under warranty, immaculate condition, $12,200. 385-0554.

FOR SALE, SMALL TRAILER. Handy for man or men working away from home. Can be seen at 9852-7th Ave., Sidney. 656-3875. Offers.

15' ESTAVILLA, PROPANE fridge, stove and furnace, lighting and propane. 110 and 12 volt, electric brakes, good condition, $1,450. 382-5523.

CAMPERIZED, CARPETED VAN. 1966 Fargo, good mechanical condition. Asking $1,500. Phone after 5. 652-3274.

1960 BEDFORD ROMANI POP top, 4 cylinder, 25 mpg, sleeps 4, complete with sink and stove. $700. 658-8751.

1973 DODGE WITH CAVEMAN camper body. You finish inside. Priced for quick sale. Phone Ed, 382-6522.

1974 DODGE WASTERDAL motor home, as new, low mileage, fully equipped, $9,700. 592-2173.

1972 VOLKSWAGEN CAMPER, roof rack, ladder, storage box, excellent condition. 478-9803.

'64 VW VAN, NICELY CAMperized, good condition. Just tested. $1200. 2820 Gosworth Rd.

9'6" CAMPER, THREE WAY fridge, stove, oven and furnace, $2,950. 479-1337.

17 FT. SKYLARK HOLIDAY trailer, sleeps 6, including accessories, $1800. 743-5391.

1971 FARGO VAN, FULLY CAMperized, clean, good condition. 2967 Blenkinsop.

1959 INTERNATIONAL 1-TON van, fully camperized, $550 firm. 478-4908.

FOR RENT, 13' TRAVEL TRAILer, sleeps 4, $45. 642-5177.

'68 DATSUN WITH '74 CAMPER, complete, sleeps 4, $2,800. 479-3164.

1967 FORD CREW CAB AND 8' camper, $3,995. 478-2004.

1973 CAMPERIZED FORD VAN, 45,000 miles. $5,500. 652-1651.

FOR RENT, 15' TRAILER, available till August 8th. 595-3424.

73 V.W. WESTFALIA, 27,000 miles, $5,000. Phone 384-0297.

8' CABOVER CAMPER, $900 OR best offer. 479-4192.

168 CAMPERS, TRAILERS and MOTOR HOMES

VICTORIA R.V. CENTRE
FORD—

169 MOBILE HOMES AND PARKS

WAGON TRAIN HOMES LTD.
2524 Douglas
386-3291
and
974 Goldstream Ave.
Hwy. 1-A
478-7333
McD-26186 McD-26003

30
NEW and USED
HOMES
IN STOCK NOW!
Sites Available in 3
MOBILE HOME PARKS
DEPENDABLE
After Sales
'SERVICING'

Reduced $1000
STOCK NO. 515
24x52 Double Wide
(Goldstream Location)

STOCK NO. 503
12x68 Single Wide
(Goldstream Location)

STOCK NO. 504
12x68 Single Wide
(Douglas St. Location)

Where IS As IS 'SPECIALS'
(No delivery or park spaces)

STOCK NO. 448
12x55 2-BEDROOM
$10,900
(Goldstream Location)

Stock No. 481
12x64 2-BEDROOM
$13,900
(Goldstream Location)

Stock No. 418
12x60 2-BEDROOM
$10,900
(Douglas St. Location)

OPEN
SAT. and MON.
10 TO 5
(Closed Sunday)

For Appointment to view AFTER HOURS call 478-7333

Victoria's Largest
Mobilehome DEALER

SOOKE
WELCOMES YOU
Only 22 miles from Victoria on the WEST COAST ROAD.
PARKS overlook the BAY with scenic view of the OLYMPICS.
MOBILEHOME SITES within walking distance of shopping centre, schools and bus route.
SHOP NOW at our SOOKE LOT for 1974 HOMES at REDUCED PRICES.

WAGON TRAIN HOMES LTD.
SOOKE
Call 642-5533, 388-4771
642-5370 Anytime
MCD 26166

TRIANGLE HOMES LTD.
Bendix Home Systems Ltd.
Pyramid
2435 Trans. Can. Hwy.
478-1774 D.L. 25171
Mon.-Fri. 9-6 p.m.
Evenings by appointment
Sat. 9-5 Closed Sundays

Robinhood
SALES AND SERVICE
2714 SOOKE RD.
NEW AND USED
Mobile homes all located within 25 miles of Victoria. Government Grants — $1,000 and $500 available to assist you in financing O.A.C. Urgency forces some homes to be offered for less than market value.
Call today 478-9912
D.L. 3091

CASSIDY MOBILE HOME PARK, large double wide lots, 60'x115', between Nanaimo and Ladysmith. No children, no pets. 112-245-4095.

1973 CANADIANA MOBILE home, 12x68, complete with addition and sundeck. On site in North Saanich, $23,000. 656-5982.

MUST SELL NEAR NEW Mobile home on fully landscaped lot, Nanaimo, 758-9506.

12X56 MOBILE HOME IN PARK. Just south of Duncan. 479-4247 Victoria. Must sell.

178 SUMMER RESORTS

CEDARS RESORT AND MARINA, family housekeeping units, boating, fishing, swimming, tackle rental, launching ramp. Daily, weekly, monthly rates. Box 948, Lake Cowichan, B.C. V0R 2G0. 749-6033.

COTTAGE AND HOUSEKEEPING units on beach, Cowichan Lake, $80-$90 per week. Good swimming, boating, fishing. 478-0245 or (112-745-62231.

1974 LAMPLIGHTER, 12X64, 2 bedrooms; furnished, $17,000 firm. Unfurnished, negotiable. 478-0146 or 658-8027.

185 CONVALESCENT AND REST HOMES

ROCKLAND AREA, PERSONAL care home. 24 hour supervision, tray or dining room service, has vacancy for retired lady or gentleman. Private or semi private room. 595-4922.

PROFESSIONAL CARE, FOR ELderly residents, who wish a lovely country home, with good meals. 478-9340.

ROCKLAND, PRIVATE ACCOMmodation, spacious surroundings, excellent meals, ladies. 598-6562.

SEMI-PRIVATE ROOM, NO stairs, tray service, ladies only. 385-1814.

190 ROOM AND BOARD

ROOM AND BOARD AVAILABLE for young working person or University studet in home near Jubilee Hospital, must be non-drinker and non-smoker and like family life. All found $160 a month. Starting Sept. 1st. 595-2352.

OAK BAY GUEST HOUSE
1052 Newport for senior citizens. Located amidst beautiful gardens, near bus stop, golf course and post office. Double and single rooms with private baths. 598-4330. 598-3812.

CRAIGMYLE GUEST HOUSE
Full room and board, excellent meals, 1 mile from downtown. Available Aug. 1. 595-5411.

NEAR UNIVERSITY, DELUXE accommodation for well-bred professional. 658-5871.

191 ROOM AND BOARD WANTED

URGENT, ROOM AND BOARD or room with cooking facilities needed now near Uvic by 21-year-old quiet responsible, clean girl. Phone Vancouver, 922-9328 or 433-6622 (collect.)

193 ROOMS TO RENT

SLEEPING ROOM IN PRIVATE home, close to bus and shopping centres. Respectable young working man or mature male student. No smoking or drinking. Available August 15th or sooner. 479-5163, between 12 and 1 noon.

OCEAN SIDE ROOMS FOR RENT at Jordan River Hotel on the West Coast trail. Bed and breakfast or full board; nightly, weekly, monthly. Phone 646-2811.

CLEAN FURNISHED ROOM, good study atmosphere. Bathroom, kitchenette, private entrance, utilities, dishes included. $95. 382-8983. Non-smoker.

SLEEPING ROOM, CLOSE TO Mayfair Shopping Centre, no smoke, no drink, available immediately, 385-1200.

CLEAN FURNISHED ROOM, kitchen facilities, Jubilee area, men, 592-6615.

LOVELY SLEEPING ROOM near Beacon Hill, $24 weekly. 386-6252.

CLEAN ROOM FOR WORKING man, 386-6810.

194 ROOMS WANTED

ACCOMMODATION URGENTLY needed for two out-of-town students, female, September 1st. Attending Camosun College and Sprott Shaw School of Business. Please call collect Port Alberni, 723-5313.

197 HOUSEKEEPING ROOMS TO RENT

COMFORTABLE HOUSEKEEPing room, with separate entrance, Rockland area. $90 per month, utilities included. Immediate occupancy. Phone 598-7614.

RICHARDSON OFF COOK, FURnished room, light cooking, working or retired single quiet person. Lady preferred, references. 385-7052, 7 p.m.

AVAILABLE AUG. 1, HOUSEkeeping room, kitchen and bath to share $65. Call 383-7028 after 1 p.m.

LARGE ROOM, KITCHENETTE, Cook-Fort, middleaged-elderly, woman only. 384-7474.

NEAR FORT-COOK, STOVE, fridge, sink, tree cablevision, parking. 384-5920.

PERSON REQUIRED TO SHARE home in Langford. Reasonable rent. 478-3423.

CLEAN FURNISHED ROOM with fridge, $85. Man only. 2315 Wark.

ONE ROOM, FRIDGE, COOKING. Beacon Hill Park. 477-2853.

NICE HOUSEKEEPING ROOM for elderly person. 382-6681.

199 HOUSEKEEPING ROOMS WANTED

UBC GRADUATE 26, WORKING with B.C. Fish and Wildlife Branch, seeks suite for self and wife. September 1 to May 1. No pets or children, please leave phone number at 592-3987 before noon.

STUDENT REQUIRES, UNFURnished housekeeping room(s). Near university by Sept. Under $100 per month. 382-6362, after 5 p.m.

HOUSEKEEPING ROOM OR room and board for pensioner, reference. Phone 384-3236, between 10 a.m.-1 p.m.

WRITER, 32, URGENTLY NEEDS economical housekeeping room. Julian Reid, 595-5558.

200 APARTMENTS TO RENT UNFURNISHED

SMALL KITCHEN, LARGE LIVing room, small bedroom, sink with cabinet. Share the bathroom. City centre—$100 included. Quiet person. No drinkers, no smokers, no pets 385-4237.

1-3 CHILDREN, 3-BEDROOM, 2-storey condominium, gold wall-wall shag, 2 baths, fridge, stove, washer, dryer. Near Gorge Vale Golf, schools, and park. 6 mths lease. $325 mth. 383-4568.

SEPTEMBER: SPACIOUS, TWO bedrooms, carpeted living room (fireplace), dining room, large kitchen, basement. $300. Downtown. 479-2736.

2 BEDROOM CONDOMINIUM, ground floor, close to town. Available immediately, references required. Sorry no children or pets. $350 per month. 388-5471.

SEPT. 1 2 BEDROOM SECOND floor walk-up suite in older block, 3 miles from town, spacious living room, dinette, $160; suit elderly people. 479-6761.

1-BEDROOM SUITE, WALL-TOwall carpet, drapes, all utilities, close to town. Suitable for one semi or retired person. $166. 595-5749.

OFFICE WITH KITCHEN, bathroom, living area, town centre, suit business person. $165. 386-1745 eves.

RETIRED OR SEMI-RETIRED couple to rent large 2-bedroom apartment, Oak Bay Ave., $175. 592-0952, 6 to 7:30 p.m.

FOR RENT CLOSE IN, NEW building, Bachelor, $165, 1 bedroom, $185. Phone 383-1042, after 5 p.m.

WASHER AND DRYER—Automatic—Westinghouse—$200.00. Delivered—2549 Avebury Ave., 595-3932.

TWO-BEDROOM LARGE APARTment, fireplace, heat and water, acre of garden off Rockland, $400 a month. 383-5310, or 384-3484.

2-BEDROOM BASEMENT SUITE, 5 rooms. Adults only, no pets. 384-5087, 2529 Cook St., 10 a.m.-7 p.m.

ONE BEDROOM, CHARACTER home, Fairfield, share facilities. $150. 386-9083.

1 BACHELOR APT. AND 1 ROOM in Co-op house, available for August only. 386-7163.

1 BEDROOM SUITE, $200 INcluding all utilities. 384-9206 anytime.

LARGE 1-BEDROOM, SEPT. 1, $240. Respectable girls. References. 382-8817.

SMALL ONE BEDROOM BASEment suite, north of Wooco, $185, including all utilities, 658-5564.

TWO BEDROOM MODERN suite, available Aug. 1, 383-7659 or 592-7678.

200 APARTMENTS TO RENT UNFURNISHED

Harbour Towers
LUXURY PENTHOUSES
—corner suite
—1500 sq. ft.
—available Aug. 15th $750
—1400 sq. ft.
—available Sept. 1st. $550
ONE BEDROOM from $240
—660 sq. ft.
—available Oct. 1st.
Contact
HARBOUR TOWERS 385-2405

Need an Apt?
Six blocks from downtown, one bedrooms only. To be able to move into one of our units your income should not be lower than $1,000 per month. For details please call Marcia at
382-5787.

"HOMEHUNTERS"
OF CANADA
598-5101
$182—1-BR. Esquimalt. Now!
$150—1-BR. Modern Block, Sept.
$100—Sle., Share Bath, Single Lady
$270—2-BR., Working Adults, FEE
Open 7 Days A Week
1394 Hillside Ave.

CHATEAU VICTORIA
Victoria's DOWNTOWN HOTEL and APARTMENT Complex
740 BURDETT Ave., 382-4221

1-BEDROOM UNIT, PARTLY furnished. 479-2872.

201 APARTMENTS TO RENT FURNISHED

PENTHOUSE MANOR MOTEL
2930 Washington 388-7818
New Ultra modern deluxe 1-bedroom and bachelor apts, beautifully furnished, situated in quiet location overlooking Gorge waterway, close to bus service. Includes color TV, frost-free fridge, stove, dishwasher, cooking utensils, linens and dishes. Maid service, rent by day, week or month.

CONDOMINIUM
Modern, bright condominium—new building, 1 bedroom plus den; very spacious living room. Completely furnished and equipped, including automatic dishwasher. $350 per month. Call 384-8363 after 5:00 p.m.

AVAILABLE IMMEDIATELY, one bedroom suite, light, heat, water included. Close to town, non-drinking, non-smoking. Working ladies only with references. Rent $185. 385-2692.

EXCEPTIONAL 2 BEDROOM basement suite, Esquimalt, fully furnished including dishes, TV and utilities. No children, pets or smokers. 384-1730 evenings.

FOR BETTER LIVING CONDItions, UVic graduate student, seeks person to share accommodation, Victoria Press Box 135, 387-6801, or evenings 598-8652.

SUBLET FOR AUGUST, FURnished basement room, with private bathroom, and entrance. $100. 598-3184.

FOR MONTH OF AUGUST, share expenses, of house on the Beach, own room, $125, phone 592-3655 after 6 p.m.

WANTED TO SHARE WITH girl, 2 bedroom apt, fully furnished, reply Victoria Press Box 148.

TWO BASEMENT ROOMS FOR rent, or share well kept house in Esquimalt 385-6415.

2-ROOM APT., SUITABLE FOR elderly lady, non-smoker. Please call 385-9661.

1-BEDROOM, FURNISHED motel unit, $200 per month all inclusive. 478-4229 after 9 a.m.

AUGUS 1 — BACHELOR-SUITE, male adult 40-50 please. 3-1180 Colville.

202 APARTMENT FURNITURE TO RENT

STANDARD FURNITURE
Three Rooms from
$35 per month
Immediate Delivery
382-5111

203 APARTMENTS WANTED

"HOMEHUNTERS"
OF CANADA
598-5101
TIRED OF HUNTING FOR ACCOMMODATION?
We are working 7 days a week locating suitable vacancies that meet your needs.
We have many vacancies on hand at all times.
DON'T WAIT!
Call NOW or drop in any time for more information.
139a Hillside Avenue

WANTED 1 BEDROOM APARTment for Sept. 1 or earlier in older apartment house or block $150-$185, by professional, age 42. References provided. Please phone between 8:30 a.m.-4:30 p.m. weekdays, 477-6911, local 260, ask for Bob.

REQUIRE SEPT. 1 OR SOONER, 1 or 2-bedroom accommodation, Interurban, Royal Oak area for 29-year-old single male student. Up to $150. References available. P.O. Box 203, Brentwood Bay.

SINGLE WORKING GIRL LOOKing for one-bedroom suite or basement suite in Burnside-Tillicum area. Please phone 382-1053 after 6.

WANTED IMMEDIATELY 1-BEDroom suite or small house. Responsible couple with no children or pets. 384-3353 between 10-5. Mrs. Halliday.

PROFESSIONALLY EMPLOYED person desires 1-bedroom apartment, references. Phone 477-6045 after 5 p.m.

COUPLE REQUIRE 1-2 BEDroom unfurnished apartment in quiet area, Sept. 1st. References. 479-8306.

YOUNG COUPLE WITH PETS looking for 1 bedroom apt. in James Bay or Esquimalt area by end of August. 656-6062.

MARRIED COUPLE WANT TO rent apartment or duplex by 15th August or 1st September. Phone 388-9745.

TWO GIRLS, URGENTLY REquire one or two bedroom suite by Sept. 1. Call 382-4245.

WORKING WOMAN WITH 2-year-old son requires two-bedroom accommodation with reasonable rent. 598-5218 after 4.

WANTED BY A QUIET YOUNG couple 1 bedroom suite close to UVic for September 1, phone 477-2093.

2 BEDROOM APARTMENT OR duplex, Fairfield, Oak Bay or Hillside area. For Sept. 1 or sooner. 386-7728.

SINGLE PROFESSOR REQUIRES quiet large sunny 1 or 2 bedroom apt. by September 1. $230 maximum 384-6382.

WORKING GIRL 21 NEEDS apartment for Sept. approx. $140. 479-7661 between 5-7 p.m.

RESPONSIBLE 23 YEAR OLD female, seeks small suite. Call 384-9684 after 5.

RELIABLE COUPLE, 1 CHILD require 2 bedroom apartment or duplex for Sept. 1. Call 383-1773.

TWO QUIET WORKING WOMEN require two bedroom apartment for Sept. 1, references: 595-5556.

QUIET GRAD STUDENT REquires bachelor or basement suite, Sept. 1. 384-8338.

206 DUPLEXES TO RENT

3 BEDROOM DUPLEX TO RENT, children welcome, references. 939-2162.

2 BEDROOM DUPLEX WITHOUT basement between Gorge and Burnside, no pets. 386-9520.

206 DUPLEXES TO RENT

ON COOK ST. NEAR BEACON Hill Park, Hospital, Buildings and town. 2 bedroom, full basement, appliances included. Redecorated. Sept. 1st. Prefer retired or working couple. No Children or Pets. References. $200. 478-1950 5-7 p.m.

WANTED: FOR AUGUST 5 OR sooner, steadily employed non-smokers, for main floor apartment. Wall to wall, dish washer, two bedrooms, old English decor, at Gonzales Bay beach, no children or pets. $350 per month, includes utilities, cablevision and laundry facilities. 598-6843.

OLDER 1-BEDROOM PLUS, close to bus and schools, all utilities included. $190. 2828 Rockwell. 385-2275.

SEPT. 1, SIDE-BY-SIDE, 2 BEDroom, $250, Esquimalt Dockyard, no small children or pets. 384-5947.

2-BEDROOM SUITE FOR $225 fridge and stove included. 383-3134.

207 DUPLEXES WANTED TO RENT

YOUNG PROFESSIONAL COUple with small dog desire accommodation. Phone 658-8917 anytime.

210 HOUSES TO RENT UNFURNISHED

OCEAN FRONT, 3 BEDROOM, rec room, dining room, 2 fireplaces, one and one-third acres, greenhouse, gardener, $600, 1 year lease, occupany September 15. Phone 592-7113 after 6 p.m. or write 3520 Spruce Dr., Red Deer, Alberta.

COSY 1-BEDROOM COTTAGE IN Metchosin, secluded location, basement, cattle, oil heat, city water. No children or dogs. Available Sept. 1st. $200. Reply Victoria Press, Box 109.

Waterfront, Cobble Hill
Large Artists Hide-a-way. Full basement, $400 per mo. A. Kleinman, 387-7276 or 592-9771. Town and Country Realty Ltd.

OLDER COUPLE WHO ENJOY country life could rent cottage at very modest rent if willing help with garden. Write Victoria Press Box 138 with information and telephone number.

FOR RENT SEPT. 1
4 bedrooms, 1½ baths, rec room, sundeck with sea and mountain view. Surface filtered pool. Prestige area. Drive up Terrace and call 592-6257. $500 monthly.

BRENTWOOD — 20 MINUTES to town, new 3-bedroom home, 1½ baths, wall to wall, lease available, August 15, $395, Wilsons Rental Management 382-3941.

BRAND NEW HOME
3 bedrooms, full bsmt., fireplace, w-w carpet etc. Glanford area — near to schools, bus etc. $450.00 p.m. 479-7663.

TOWN AND COUNTRY, NEWLY decorated, 3 bedroom home, stove and fridge. Vacant. $400. References required. 595-7988.

MODULAR 3 BEDROOM HOUSE, $350 per month. 145-2500 Florence Lake Rd. No small children. 478-4614.

IMMEDIATELY, 4 - BEDROOM, electric heat, stove and fridge. Bus route. Couples, children welcome, no pets, $375. 383-4348.

SMALL 3 BEDROOM TUDOR home on Tattersall Drive, approximately 6 months $350 per month. Children welcome. 592-0705.

EMPTY: 3 BEDROOMS, Helmcken St. rent $280 per month, 2 bedrooms, Cameron St. Duplex $350 per month. 386-2648.

2-BEDROOM HOUSE FOR RENT, $275 per month. 479-5212.

211 HOUSES TO RENT FURNISHED

SHAWNIGAN LAKE
Fully furnished modern 2 bedroom home on waterfront. Available September 15 to June 15 only. $250 per month. Mrs. Wheaton 112-743-2536. References required.

SHAWNIGAN LAKE WAterfront, 3-bedroom fully furnished home. Available September 1st to May 31st. $275 a month. 385-3429, Doug Robinson.

3 BDRM., FIREPLACE, BASEment, garage, Aug. 15, $400 month, plus utilities, 479-8376.

TWO BEDROOM, NO BASEMENT home with fireplace, large yard. North of Woolco. 5325. 658-5564.

RESPONSIBLE PERSON TO share house. Phone 595-0182.

212 HOUSES WANTED TO RENT

3 OR 4-BEDROOM HOUSE, REquired by 2 nurses and 1 teacher in town area. Please phone after 5 p.m., 382-4690.

RESPONSIBLE WORKING COUple with well trained cat seeks two bedroom house with charm. Please phone 383-4631 after 5 p.m.

WOMAN WITH 2 CHILDREN would like 3-bedroom home with basement preferably $350 or less. 477-3591.

212 HOUSES WANTED TO RENT

HELP! WE ARE TRANSFERRING to Victoria and require a two bedroom house with fireplace by September or sooner. Working couple with 8 yr. old daughter. Reasonable rent, with lease if required. References. Since we can't compete with in-town renters, we would appreciate if you'd call collect 753-7854, will come to view.

YOUNG PROFESSIONAL COUple desperately need home in Saanich Peninsula-Victoria vicinity, by Sept. 1. Will do all repair and take good care of your home. Excellent references. Call Wallace Island via Nanaimo radio operator after 6 p.m. or write Victoria Press, Box 885.

CONSCIENTIOUS PERSON working in Deep Cove—at Pat Bay area would like to rent summer cabin or small building in north Saanich during fall and winter, needs electricity and running water only, willing to aid in renovation. References. Call Tom 264-7260 after 5 p.m.

COUPLE WITH 1 CHILD LOOKing for house to rent for the coming University year. If you plan to be away or you want someone responsible as renters of your home please call us, 592-3950 anytime.

MATURE YOUNG COUPLE AVID indoor-outdoor gardeners desire house or apartment in Victoria area. Sept. 1. Reasonable rent. References upon request. Call collect 724-2404.

MARRIED COUPLE, UNIVERSITY student and government employee would like 1 or 2-bedroom house by Sept. 1st. Can do repairs or renovation. Phone Lantzville collect, 390-2727.

RESPONSIBLE COUPLE WITH 2 children, need a 2-bedroom house with washer and dryer hookup, near Elementary school and qualified carpenter will do minor repairs. On September 1st, 385-0715.

DESPERATELY REQUIRED September 1 for girls alternative program. Large house with basement, close to transportation, reasonable rent essential, references. 382-7712.

CLEAN, OLDER COUPLE, NO pets, no children, Keen gardeners, 2-3 bedroom house, fireplace, Cordova Bay area, pay 3 months rent in advance. 658-5322.

2-BEDROOM HOUSE FOR RESponsible family. Approx. $200-$250 month. Willing to take care of yard and house maintenance. Contact Randy at 382-8276 or 479-4968.

CONSCIENTIOUS MARRIED couple seek country cottage with space for workshop and garden. Will do renovations. Phone Elizabeth at 477-3516.

WANTED TO RENT OR RENT with option to buy, 4 bedroom home Fairfield or Oak Bay area, up to $400 per month. 382-1304 after 4 p.m.

WORKING COUPLE, NO CHILDren, seek 1 or 2 bedroom house, Colwood-Langford area for September 1. Have references and reasonable. 382-8916.

URGENT, RESPONSIBLE COUple, one bedroom house, cabin, apartment or whatever to $200 out of town, references available. 384-1887.

ENGLISH TEACHER, WIFE AND 2-year-old daughter would like a 2 or 3-bedroom home by September 1st. Reasonable rent. Vancouver 327-7306.

$25 REWARD
For small one or two bedroom house, Sept. 1st or later up to $250. 384-9985, 5-7 p.m.

WANTED—2 OR 3 BEDROOM apartment by retired couple, non-smokers, no pets, soon as possible. 592-6699.

SINGLE DOMESTICATED school teacher, requires small cottage or side by side duplex immediately, phone 652-5501.

TO RENT WITH OPTION TO buy preferred, 3-4 bedroom home, Cloverdale, Lake Hill, Shelbourne, Gordon Head area. 384-0162.

EXECUTIVE HOME REQUIRED, 3-5 bedrooms, by Sept. 1. Waterfront preferred. Call collect, 929-5586 Vancouver.

RESPONSIBLE WORKING woman requires 1 bedroom unfurnished suite, references. 385-3389 between 9 and 5.

SINGLE WORKING GIRL WITH spayed cat needs one-bedroom suite or cottage, for September 1. 385-4782.

TO RENT WITH OPTION TO buy, 3-4 bedroom, full basement home. 479-8531.

WOMAN NEEDS HOME AND garden space near Victoria. Reasonable. 385-0131.

215 HALLS, WAREHOUSES, STORES and OFFICES TO RENT

BENTALL BUILDING
Prime office space at Douglas and Fort St. Approximately 1,250 sq. ft. on 7th floor. Partitioned into several offices, air conditioning and some carpeting. Phone Mr. Cox, 388-5421.

CENTRAL LOCATION, RECENTly renovated. 790 square feet. 598-3377.

215 HALLS, WAREHOUSES, STORES and OFFICES TO RENT

FOR LEASE
By the Month
Or Long Term
750 sq. ft. — heart of city — excellent parking available — presently four separate offices plus storage — take all or any part. Price $315 p.m. or $5.00 per sq. ft. p.a. Secretarial and phone answering services can be arranged. Contact CAROL MERRILL at 386-2437 anytime.
PACIFIC STRATA SERVICES LTD.

400 SQ. FEET
PRIME OFFICE SPACE
DOWNTOWN
Ground Floor adjacent to the new Government Street mall.
Includes Wall-to-Wall Carpet. Air conditioning, heat and light.
Rent $265.00
B.C. Land & Insurance Agency Ltd.
530 Broughton Street
388-5555

MODERN OFFICE SPACE TO RENT
— 370 sq. ft. Modern office
—1220 sq. ft. space to rent
— 990 sq. ft. in downtown
— 215 sq. ft. area.
— 384 sq. ft. Inquire:
KER & STEPHENSON
680 Broughton St.

Park Pacific
PROFESSIONAL OFFICE SPACE available in new five storey concrete, fully air conditioned and carpeted building on Quadra Street near McKenzie Avenue with abundant on site parking. Architect designed interior layout and decor provided.
Park Pacific Apartments Ltd.
388-5191

LANGFORD LEASES
New office space on second floor, air conditioned, 1,200 sq. ft. and one large area about 2,800 sq. ft., could be divided into 3 quality building with ample parking and strategic location just $4.25 sq. ft. annual rent.
WALLY HELLIESEN
388-5553
B.C. LAND AND INSURANCE AGENCY LTD.

Empress Offices
For Lease
A number of offices are now available for lease, from 200 sq. ft. to 425 sq. ft. rents range from $85 to $175 per month. One to three year leases with rent escalation over one year. Contact Peter Mason 385-7771, Moody and Mason Realty Ltd.

STOCKER'S LOCKERS FROM $11 per month, save money with this warehouse space you serve yourself. Ideal for small business's expanding offices, seasonal or sale inventories, and storage of dead files. Fully secured. A good selection of locker sizes. Give us a call 8 a.m. to 5 p.m. Monday through Friday. Stocker's Security Storage and Warehouse Ltd. 382-2186.

TOWN & COUNTRY AREA
Prestige office quarters comprising of 667 sq. ft., including bathroom area. Adjacent to shopping centre. Separate office partitions. Available Aug. 1, 75. Lease available, $335 PM. Mr. D. Munro, 386-3585, Victoria Realty Ltd.

LOVELY SURROUNDINGS AND exceptionally high traffic flow past this professional building at 6111 Patricia Bay Highway. Small office 10'x12'. For rent with private entrance, parking, heat, hydro included, $100 per month. Ideal for consulting office, etc. 652-3128 after 6.

LARGE STORE SPACE FOR RENT, suitable for used furniture, small manufacturing or warehouse. Could be used as 2 stores, good location in Sidney. 655-4076.

CROSSWORD by Eugene Sheffer

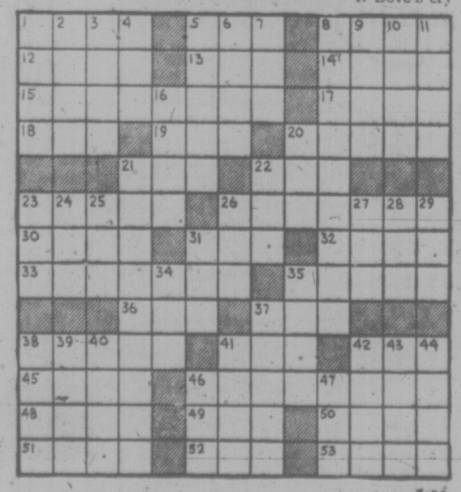
ACROSS
1 City in New York
5 Secret agent
8 — Morgana
12 Hebrew month
13 Hasten
14 Russian mountain range
15 Humorous plays
17 Historic ship
18 Isthmus in Thailand
19 Conjunction
20 Obstacles
21 Cunning
22 Great happiness
23 Oscar-winning film
26 Handles
30 Culture medium
31 Border
32 Press
33 Having a prime mover
35 County in Georgia
36 Electrified particle
37 Salt
38 Crown
41 Evergreen tree
42 Shinto temple
45 Italian coin
46 Supervisor
48 Norse god
49 Madrid cheer
50 Eject
51 Await settlement
52 Decimal base
53 Certain numbers

DOWN
1 Engine of torture
2 Aroma
3 Mother
4 Before
5 Glossy
6 Variegated
7 Affirmative
8 Part created by 21 Down
9 Operatic melody
10 Sharp flavor
11 Exclamation
16 Theatrical manager: John —
20 Male child
21 Oscar-winner
22 Conrad's "Lord —"
23 Chart
24 Past
25 Crude
26 Nourished
27 Epoch
28 — Serling
29 Curve in a plank
31 Female turkey
34 Decay
35 Railway station (Fr.)
37 Seductive woman
38 Clattering sound
39 Be conveyed
40 Emerald Isle
41 Rank and —
42 Stupefy
43 Stockings
44 Skills
46 Speck
47 Dove's cry

Avg. solution time: 21 min.

E	S	S	■	Y	E	S	■	S	O	H	O	
A	T	O	P	■	A	R	C	■	I	D	O	L
T	O	R	S	■	P	O	A	■	G	E	E	D
S	A	T	Y	R	■	S	L	A	M	■	■	■
■	■	■	C	O	Q	■	P	R	U	D	E	S
M	A	S	H	I	E	S	■	K	N	A	V	E
A	L	A	I	■	D	I	S	■	D	R	E	W
P	O	L	A	R	■	C	O	F	F	E	R	S
S	E	T	T	E	R	■	S	I	R	■	■	■
■	■	■	R	I	O	T	■	B	E	A	M	S
B	A	L	I	■	T	O	W	■	U	N	I	T
I	L	U	S	■	O	N	E	■	D	I	K	E
N	E	X	T	■	R	Y	E	■	L	E	W	■

Answer to Previous Puzzle



7-24

215 HALLS, WAREHOUSES, STORES and OFFICES TO RENT

For Lease
1,000 TO 4,000 SQ. FT. OFFICE SPACE — CNR. DOUGLAS AND HILLSIDE — NEWLY RENOVATED — ELEATOR — AIR CONDITIONED — EXCELLENT PARKING —
Plus
TWO STORES ON GROUND FLOOR — 2,200 SQ. FT. EACH — SUITABLE ALSO FOR OFFICES —
EXCELLENT ACCESS TO BUILDING FROM BOTH FRONT AND REAR.
CONTACT S. VENNARD OR JOHN SIMPSON
656-4566
BELMONT MANAGEMENT LTD.

Harbour Towers
LUXURY PENTHOUSE OFFICES
—corner suite
—1500 sq. ft.
—available Aug. 15 $750
—1400 sq. ft.
—available Sept. 1st $550
PRESTIGE OFFICE
—660 sq. ft.
—available Oct. 1st $380
Contact
HARBOUR TOWERS 385-2405

OFFICE SPACE AVAILABLE AT Fort and Douglas location. Includes 2 private offices completely furnished plus large reception area approximately 800 sq. ft. $130-$175 per month. Includes hydro and janitor service. MR. Myers, 384-0514.

DOWNTOWN OFFICE
Approx. 1,335 sq. ft. office space available September 1, in modern air conditioned, professional, opposite city parkade. Reasonable rent. Contact M.E.P.C. Phone 383-4168.

FROM 800-1900 SQ. FT. OFFICE space in new modern commerical block. Ideal for wholesale outlet, light manufacturing etc. Electric heat, off-street parking. Only ½ block off Douglas near Burnside. Call 388-4741, evenings 477-6479.

UP TO 2000 SQ. FT. ON MAIN floor in new prestigious building to be completed Aug. 1st. Fully air-conditioned and carpeted, off-street parking. Located on McKenzie Ave. near corner Shelbourne. Call 388-4741, evenings 477-6479.

FOR SALE OR RENT SEA VIEW commercial properties, 5-bedroom house presently under renovations for ideal office space, full basement with separate entrance, located at 2558 Bevan Ave., Sidney. Apply 6 to 8 p.m. only.

NEAR NEW OFFICE APPROXImately 650 square feet ½ a block from Mayfair wall-to-wall, parking for 54.70 a square foot per month 383-8774 or 592-6577.

KEY CORNER LOCATION
Office space available at corner of Fort and Quadra. Interested parties phone London Optical, 384-6015.

LOW COST OFFICE RENTAL, UP to 750 sq. ft. approximately. With some warehouse. Downtown Victoria location. Street level entrance. 383-5351, 8-5 p.m.

1500 SQ. FT.
Any type of business, near Quadra and Hillside, New building, good parking. $750 month. 384-5324.

TO LEASE LIGHT INDUSTRIAL heated workshop, 2400 sq. ft. Keating area. Days 479-8131, evenings 652-2291.

RETAIL STORES FOR RENT
Retail units available in the mall at 720 Yates St. For leasing information contact M.E.P.C. 383-4168

WANTED: WORKSHOP, WAREhouse or very large garage. Useable as workshop for one month. 384-7311.

SHOPPING CENTRE NOW LEASing retail space available, contact Hatley Park Shopping Centre Ltd. 388-5812.

WANTED TO RENT SUITABLE for Doctor, 600 sq. ft., approximately $5 to $6.50 per sq. ft. Call evenings, 386-9553.

OFFICE OR STORE, APPROXImately 400', 100C West Burnside. 595-0736.

233 MORTGAGE LOANS and INSURANCE

1st—2nd—3rd
MORTGAGE LOANS
NO BONUS
NO DISCOUNT
NO HIDDEN CHARGES

Borrow	Pay Monthly
$ 2,500	$ 25.40
$ 5,000	$ 50.79
$10,000	$101.57
$15,000	$152.35

11% int. 20 am. 5 yr. term
NO AMOUNTS TOO SMALL OR TOO LARGE
HIGHEST PRICES PAID FOR EXISTING MORTGAGES OR AGREEMENTS
INTERVIEWS IN THE PRIVACY OF YOUR HOME
MONEY IMMEDIATELY AVAILABLE
W. A. (Bill) Hodgson
385-4528
24-hour service
Byron Price and Associates Ltd.

RIM ROBERTS INVESTMENTS & MANAGEMENT LTD.
702 1175 DOUGLAS 388-6831
NEED MONEY?
REMODEL — REFINANCE
TO BUY — REBUILD
1st — 2nd Equity Mortgages arranged or purchased
—AGREEMENT FOR SALE PURCHASED OR SOLD
—BUILDER'S INTERIM FINANCING ARRANGED
—We loan in ALL AREAS including Up-Island
—For Quick Courteous Confidential 25-hour service call!
D. H. MacGILLIVRAY 388-6691

1st MORTGAGES FROM 11 PER CENT, 2nd AND INTERIM FROM 14 PER CENT
CONTACT
P. R. BROWN & SONS LTD.
762 FORT ST. 385-3435

Mortgage Money
Private and institutional funds available for all types of mortgage financing. Buying a home or refinancing for investment or to pay off debts. Mortgages and agreements bought and sold.
KAJ JACOBSEN 382-9191.

Real Estate Division
Canada Permanent
1ST MORTGAGES FROM 11¼ per cent
2nd Mortgages from 16 per cent
Rae Investments
388-7891
Eves. 477-2886, Mr. Stuber

CALADONIAN INVESTMENTS LTD
Has mortgage money available for first, second and third mortgages or on vacant land. 24 hr. service — Al Kleiman, Town and Country Realty Ltd, 382-7276.

233 MORTGAGE LOANS and INSURANCE

We Specialize in FINANCING LAND DEVELOPMENT
APT. SITES
ACREAGE OR SHORT TERM HOLDINGS
1st or 2nd MORTGAGE LOANS
ANYWHERE IN B.C.
CASH VALUATIONS ON EXISTING MORTGAGES OR AGREEMENTS GIVEN WITHOUT OBLIGATION,
COURTESY TO FELLOW BROKERS
PHONE COLLECT TO L. THOMAS AT OR 478-1720
Douglas Hawkes Ltd.
990 Blanshard St.
(OFFICE) 384-7128 (RES.) 598-7165

SINCE 1887
Pemberton, Holmes Ltd.
1000 Government St.
MORTGAGE FUNDS AVAILABLE
Funds at 11¼ per cent fully amortized i.e. 20-25 yr. term for top quality conventional mortgages. Funds at 11½ per cent with some payout privileges for good quality conventional mortgages. Funds at 11½ per cent to 12 per cent for good quality mortgages with flexible terms. Funds at competitive rates for 2nd mortgages.
WHATEVER YOUR MORTGAGE NEEDS CALL
PEMBERTON, HOLMES LTD.
384-8124

YES!
We can give fast approvals on
1st 2nd 3rd Land and Construction MORTGAGES
TRY TRUMP
Victoria's professional Total Mortgage Service
598-3014

NEED MONEY?
First, Second or Third Mortgages available based on market value. Free evaluation on your home or land.
Call ELLWOOD NAULT, 388-4150 or OLYMPIC REALTY LTD., 385-5741

$500,000.00
Available immediately for interim financing of construction or development. Also conventional second mtges. 20 year amortization, 15 per cent.
R. M. GEDDES
PRINCIPAL PROPERTIES LTD.
4088 Shelbourne St.
477-9514 days 477-6430 eves.

MORTGAGE FUNDS AVAILABLE FOR FIRST MORTGAGES AT 12%, SECOND MORTGAGES AT 15% AND INTERIM FINANCING. FOR DETAILS CONTACT MR. McKENZIE 386-7521. BOORMAN INVESTMENT CO., LTD. 1111 GOVERNMENT ST.

Second Mortgage Funds to $25,000 available. Convenient terms. NIAGARA REALTY OF CANADA LTD. 1032 YATES ST. 384-9365

Funds available immediately for 1st and 2nd mortgages. Contact: david burr ltd. 655 FORT ST. 384-9335

234 MORTGAGES FOR SALE

18 PER CENT 1st MORTGAGES
Only 50% of appraised value. Excellent covenant, 2 year term. For further information contact:
R. Geddes, 477-9514 Days 477-6430 Evenings
PRINCIPAL PROPERTIES LTD.
4088 Shelbourne St. 477-9514

Solid Guarantors
16 per cent per annum yield. Second Mortgages ranging from $4,300 to $5,500. 3 yr. term, 25 yr. amortization. Fr

240 BUSINESS OPPORTUNITIES

MECHANICALLY MINDED?

CLEAN, NEAT SMALL ENGINE, SHOP FEATURING PISTON RING MANUFACTURE, KNURLING, REAMING, BORING, ETC., ETC. PROFITABLE NOW. GREAT POTENTIAL. OWNER WILL ASSIST. GOOD TERMS. EQUIPMENT, STOCK AND BUILDING $68,500.
KEN WALTERS 385-2481
(24 HOURS)
SWINERTON, STEWART CLARK, LTD.

RETIRING?

WHATEVER YOUR AGE, DO SOMETHING WITH YOUR TIME! How about running your own established take-out and short-order restaurant? The Vendors have been transferred and MUST SELL. They will not only fully train you, but will carry a mortgage as well. Steady clientele, rising sales and good location mean a good investment for you. Call today for full details.
PAT VICKERY
385-7761 24 hrs. 592-6192 res.
D. F. HANLEY AGENCIES LTD.

RESORT
Beautiful Beach

21 Trailer hitches all full today. Side by side duplex, 60' mobile home. Very active community store. This up-Island resort is one of the finest. Excellent salmon fishing, trout fishing on two rivers, a beautiful 100 ft. sandy beach. Full price $129,000. Please dial Cliff Stretch 479-1667, 592-3969 as to Terms, Location, etc.
J. H. Whittime and Co., Ltd.
Royal Oak Branch.

BUY A BUSINESS!

1. PRINT SHOP (Includes Bldg.) $60,000 (Really GOING concern)
2. GLASS BUSINESS (Old established) (Moneymaker) $35,000.
3. HIGH CLASS Restaurants BOTH in Vancouver and Victoria—(From $92,000 to $35,000) Really the BEST.
4. SEVERAL More GOOD BUYS.
JOHN BISHOP
384-0581 (24 Hours)
Wills & Wonnenburg Realty Ltd.

THE ONLY COIN LAUNDRY

is for sale due to the retirement of the owners. Business and equipment $13,900. Building also leased for $175 per month. Building may also be bought for $25,000. For details phone J. Etlema at 743-5311 or Res. 743-2607.
SHAWNIGAN REALTY, Shawnigan Lake

BY OWNER

B.C. Interior, one-acre level land, new up and down duplex, 2 house trailers. Present revenue - $825 monthly. All for asking price of $15,000. 658-5983.

UP-ISLAND RESTAURANT WITH living quarters, commercial highway property, $35,000, $8,000 down, $350 month. Phone Al, 112-248-3846.

LOG HOMES

2 trained experienced men looking for a building contract in the Victoria-Sooke area. 642-5044.

DUNCAN

Ladies ready to wear. Priced to sell. Phone 748-1523 after 6.

244 REVENUE PROPERTY

DUPLEXPERT

1—2 ACRES, 2 HOMES, COUNTRY REVENUE. $87,500 total. MLS.
2—ACROSS STREET FROM BEACH — Character triplex. Fairfield a very attractive property. Firm at $79,900. MLS.
3—GORDON HEAD SIXE X SIDE — 6 bedrms. ultra modern on quiet cul-de-sac. huge lot. $79,900. MLS.

GLENN NICHOLLS
388-6231
Island Pacific Realty

OAK BAY VILLAGE
1601 - 7 YALE ST.
OPEN SAT. 1-4

—Comfortable, older home on quiet, secluded street; a few steps to shops and bus.
—Two, one-bedroom, self-contained units, plus a large 2-bedroom suite. OOM heating and garden privacy.
—Price reduced to $61,500. Good terms available.
For further details, call Bob Carter, 598-6143 or 385-2461.
Johnston & Co. Ltd.

OLDER APARTMENT BUILDing, 18 suites at less than $8,000 per suite. Vendor will carry mortgage.

Large old home with seven bedrooms, 6 bathrooms and lots of extra space. Beautifully decorated for residence or for conversion. ML 12377.

9200 sq. ft. of R3 zoned land with big old house for revenue. ML 13050. Asking $69,900. Call for appointment to see the possibilities.
595-5171 TERRY SMOLLETT
656-5882
CANADA TRUST

A NEW LISTING
ESQUIMALT

This complex includes 8 2 bedroom suites, 9 1-bedroom suites, plus 5 batchelor suites. 8 of the 1 bedrooms suites are furnished plus 5 of the batchelors are furnished. This represents a good investment at the asking price of $298,000. Showing a net of approx. $25,000. P and L statement available. Why not call: 477-0191, ROMA NICOLL and JOHN MOLYARD 384-4827, Royal Trust Real Estate Dept.

DUPLEX
SIDNEY
WANTED—

2 young couples, excellent opportunity to purchase 5-year-old duplex — where else could you get 3 bedrooms, full basement, large lot for about $35,000 each. If this interests you — give me a call:
CONNIE REYNOLDS
384-8001 477-8914
THE ROYAL TRUST CO.

NEW DUPLEX

On .32 treed, parkside acres area of new homes. End of cul-de-sac. No traffic. Each side has 3 bedrooms, dining room, living room with fireplaces, balcony, full basement with 2nd fireplace. Most attractive interior and exterior. Luxury carpet throughout. Electric heat. $89,000.
477-1841 BILL REMPLE 658-5794
BLOCK BROS. REALTY LTD.

REST HOME

Licensed for 9 people. New update renovations have retained the old charm of this home. Very good holding property. Close to Jubilee Hospital. Very good income potential for qualified operator. Appointments in afternoon only.
JOHN A. JOHN
386-3231 477-8096
BLOCK BROS. REALTY LTD.

1,000 UP DUPLEX

In town 2000 sq. ft. of living comfort separated by two levels Tudor styled, 2 bdrms. per unit with spacious kitchen and dining area. Rentals income in excess of $450 per month with excellent revenue potential. $56,000.
ROB FUKUSHIMA
386-3231 479-3408
BLOCK BROS. REALTY LTD.

TWO DUPLEXES

Both in Best part of Fairfield. Close to sea and park. No. 1 — $65,000 with mortgage at 5%. No. 2 — $73,000. Owners leaving city. Open to Offers.
MRS. O. ZACHARY
386-7321 592-2265
BOORMAN INVESTMENT CO. LTD.

GROSS REVENUE, $1,060

$15,000 D.P. fully rented, equipped and furnished revenue house. $33,500 1st mortgage. Owner will carry 2nd. Full price $62,900. Phone 384-0256.

244 REVENUE PROPERTY

INCOME $430.-
PRICE $43,000
COMML. ZONED

In the DOWNTOWN area, Nr. Quadra and Pandora, this excellent holding property has FIVE rentals. An OLDER type home with Full Basement which could have additional income. Groundfloor TWO bedrm. ste. UP Three housekeeping Rms. all steadily rented and in GOOD condition, adjoining property also available, (similar income at $50,000). For ONE or BOTH call:
JOHN BISHOP
384-0581 (24 Hrs.)

SIXTEEN SUITES
OVER ONE ACRE
ALMOST NEW

An excellent division, with TEN Twos, and Six-Ones, with new increase coming up NET income after Mortgage will be over 10 per cent (CASHFLOW). Good 10 per cent mortgage approx. $173,500, $110,000 cash will handle, (Would consider trade of Clear title property up to $60,000). Located in SIDNEY (always a waiting list). Price $285,000. (Income will be over $40,000).
JOHN BISHOP
384-0581 (24 Hrs.)

OAK BAY DUPLEX

Up and Down Duplex in good location near Schools, Transportation and Shops. Up has large livingroom TWO big bedrms., Kitchen, Bathrm. and Huge Sundeck, Down has THREE Bedrms. Livingrm. w. Fireplace, BIG Kitchen, and Full basement. Asking price in 60's (Make an offer!).
JOHN BISHOP
384-0581 (24 Hrs.)

$905 MO. RENTS
BIG DBLE. LOT
NR. JUBILEE

FOUR BIG SUITES Plus OFFICE, total $10,867 Ann. Across the street recently zoned R3. Beautiful conversion in PRIME SHAPE. Total price $93,000. (Can be financed.)
JOHN BISHOP
384-0581 (24 Hrs.)
Wills & Wonnenburg Realty Ltd.

TRY TRADES
FAIRFIELD
DUPLEX
NEAR BEACH

A nicely finished older duplex in prime area. With about $23,000 down you can live here for $325 p.m. with the top suite rented at $175 p.m. Main suite has most drapes, stove, fride, washer and dryer, plus 2 other stoves and 2 fridge upstairs. Basement needs some finishing. Main suite has lovely living rm., family rm. with fireplace, huge kitchen, bathroom and 2 bedrooms, plus basement area nearly finished for extra bedroom, 2-piece bathroom, and 4th bedroom or "rec" room. A real good offering at $61,500. MLS. Call F. WILLS at 384-0581.
Wills and Wonnenberg Realty Ltd.

456 CHESTER
FAIRFIELD
TRIPLEX

Three one-bedroom suites. Good location. Basement and oil heating. FULL PRICE: $70,000.
385-7721 HAROLD WARE 598-4358
GARDNER REALTY LTD.

APARTMENT BLOCK
CLOSE TO CITY

Centre 32 suites, large, low interest mortgage. Mixed bachelor and one and two-bedroom suites. Balconies and elevator. Full Price: $565,000.
385-7721 HAROLD WARE 598-4358
GARDNER REALTY LTD.

4
MODERN
SUITES
SEA-AIR

Converted and owned by a contractor, you will be proud to own this conversion in immaculate condition. Main floor has 3 bachelor suites off main hall. Upstairs there is a spacious 1-bedroom unit. All units are furnished tastefully and self-contained with modern kitchens and bathrooms, 100' wide lot with plenty of parking. Accurate net income of $5,625. Can be shown anytime. Asking $65,000.
385-7721 CLIFF SALMOND 477-3625
GARDNER REALTY LTD.

SALE—LEASE BACKS
13 PER CENT

Calgary—Edmonton Apt. properties, $80,000-$400,000 required. Excellent buy back option 2-5 year terms. Write C. Fox, 114-2055 York St., Vancouver, B.C.

FAMILY DUPLEX 5 BEDROOM, and 1 bedroom, large work area, hot water, heat, many extras, owner asking $67,500. 384-8625.

DUPLEX

Zoned C-2 Commerical—Prime Location—$150,000—Owner—385-5150.

245 REVENUE PROPERTIES WANTED

CONVERSION
$120,000

I have a genuine purchaser for a quality conversion of between 4 and 7 suites, priced up to $120,000. Must be located in a good area with a 2 bedroom suite on the main floor. For confidential evaluation without obligation call
JONY BROGAN
595-5171 388-6275
CANADA TRUST CO. Pager 2471

WANT R-3 OR COMMERCIAL

Client will purchase existing home or revenue properties located on zoned land suitable for future development. All offers considered.
TED BOWDEN, 479-1479
NATIONAL TRUST 595-2961

247 COMMERCIAL OR INDUSTRIAL PROPERTIES

106 ONTARIO ST.
WAREHOUSE

One block from Inner Harbour in James Bay. Ideally situated with easy access to retail outlets. 7315 sq. ft. concrete block construction, 15 ft. ceiling and potential of 30 ft. at street level. $145,000 and negotiable.
ROB FUKUSHIMA
386-3231 479-3408
BLOCK BROS. REALTY LTD.

INVESTORS
NEED

1. "R3-zoned property, any size or shape."
2. Commercial Lot, close in on a high traffic count street, must be zoned C-2, M-1, M-2 or M-3.
Call Bus.: 388-6231, 24 hrs., GLENN NICHOLLS, RES: 598-7689 or GERRY FINNIGAN, 479-1040. Island Pacific Realty.

GET IT BACK

Why lease your warehouse and face the inconvenience of relocating when the lease ends. Purchase this warehouse of 4000 sq. ft. (plus 2000 sq. ft. office space) and ensure your location of business, when you do wish to relocate you get your equity back. Asking price $155,000. ($35,000 down will handle) Phone Jim Webber 382-7776 or 658-5977. Town and Country Realty Ltd.

FORT AN DCOOK
R-3 ZONE

Great location for future development o fthis 60x112 lot (probably with other lots?) Presently bringing in income from older duplex. (MLS).
ASKING $69,500
LEVERTON REALTY
385-8012

INEXPENSIVE
WAREHOUSE

Older 2-storey commercial bldg. containing 5,200 sq. ft. of space plus 3 suits with a rental of $400. All for the low low price of $75,000. Call DOUG POSKITT, 656-4236 or TERRY SMOLLETT, 656-5882, of CANADA TRUST, 595-5171.

COMMERCIAL
PROPERTY

Ripe for development. One acre. Level. Cleared. Good suburban location. Less tha $3.00 per sq. ft. HARRY COOK or ALAN U. POTTER, MLS, BROWN BROS. on BLANSHARD, 385-8771 (anytime).

247 COMMERCIAL OR INDUSTRIAL PROPERTIES

DUNCAN
COMMERCIAL

Commercial lot with double frontage, excellent location for many business endeavours. Asking $53,500. Please call GEORGE NAYLOR at 746-6161 or eves. 746-5210.

COMMERCIAL
BUILDING

Cobble Hill—a new 3200 sq. ft. building, 16 ft. high. Large loading doors from both ends. Includes an office. Owner will lease or sell. Ideal for many commercial endeavours. Details by calling GEORGE NAYLOR at 746-6161 or eves. 746-5210.

$110,000

Commercial lot and 2000 sq. ft. building on Trans-Canada Highway, centre of Duncan. Call GEORGE NAYLOR at 746-6161 or eves. 746-5210.

RETAIL SALES
AND REPAIRS

Retails sales and repair business, handling many good lines. Asking $58,000 plus stock at invoice. Please call GEORGE NAYLOR at 746-6161 or eves 746-5210.
J. H. Whittome and Co. Limited
68 Station Street
Duncan, B.C.

5 ACRES
INDUSTRIAL

Trackage (E&N) just across road. 2 road entrance. At least 740 feet frontage. Easy truck access. Some warehouse already existing. Some part fenced. Some office (old houses). Fuel storage and pumps. Deal available for cash. May be bought in part. Call JAMIE MacGREGOR now for details. 477-1841 or 477-4270. If you get my ans. service please wait for tone and leave name and phone number.
BLOCK BROS. REALTY LTD.

33,492 Sq. Ft.
Full Price $249,000

Well located on busy Goldstream road and ripe for your development plans. Zoning is part commercial and part residential. Exclusive. For details call:
GRAY LAITE 656-5267
SID HASLAM 477-1994
Office 382-9191

Canada Permanent

LOCATION
EXPOSURE
REVENUE

Combine all three. Over 19,000 sq. ft. of commercial land plus building with two triple A tenants. Ample room for additional development. Asking $207,000.
R. I. MURPHY 384-8124
PEMBERTON, HOLMES LTD.
1000 Government Street

FORT ST. LOT

At 938 Fort we have a 60.5x112 lot presently used for parking rentals at $15 space, zoned C-2, 100% site coverage, with parking requirements of 1 space per 1,000 sq. ft. office space. Ideal for professional group. Asking $125,000. MLS. Call F. WILLS 384-0581.
Wills and Wonnenberg Realty Ltd.

LIGHT INDUSTRIAL
ZONED

5,900 sq. ft. of property located on Fairview in Esquimalt suitable for a warehouse or light manufacturing. Asking less than $6.50 per sq. ft. For further information call Don Oakes, 478-4334 or B.C. Land, 478-5588.

LIGHT INDUSTRIAL ZONE paved lot on Douglas St. close to Bay St. approximately 5,000 square feet will lease as is or build to suit tenant. 386-6363.

ASKE HOLDINGS LTD.
Commercial and Industrial properties required.
477-9547 Res. 656-1162

250 HOUSES FOR SALE

FOR
MORE
Real Estate
SEE,
DISPLAY
Real Estate
Advertisements
Pages 8,
9, 10 and 11

SEABOARD
PROPERTIES LTD.
7172 WEST SAANICH RD.
BRENTWOOD BAY 652-1141

OPEN HOUSE
4375 FIELDMONT
SAT. 1:30 - 4:30

Turn off Shelbourne near Mt. Douglas Park onto Robinwood.

New 3 bedroom, basement, 1½ baths, carport, $58,900.

OPEN HOUSE
SOUTH OAK BAY
4 BEDROOMS

SATURDAY, SUNDAY, 1:30 - 4:30
Residence of charm, for sale by owner. Large living room and large separate dining room, both with fireplaces. Large modern kitchen with eating area. 4 bedrooms (or 3 and den), full high dry basement with large rec room. Close to school, park, beaches and bus. Offers to $67,900.
598-5081.

OPEN HOUSE
2041 Ferndale

Saturday and Sunday 2-5 p.m.
Spacious home in excellent location. Large open beamed living room. Dining room, cheery kitchen with eating area. 3 bedrooms and bathroom on main floor. Lower level has 2nd bathroom, family room with fireplace and bar, billiard room, den or 4th bedroom. Nicely landscaped one-third acre lot. $83,500. 477-2004.

Gordon Head
NEW
3 BD. 1½ BATH

—Walk to schools, Racquet Club University.
—No traffic, end of cul-de-sac.
—Underground services.
—Well built, beautifully finished.
—Ideal for young executive.
Asking $64,800
386-3712 (24 hrs) 477-4321

250 HOUSES FOR SALE

Island Homes Ltd.
2504
DOUGLAS
386-7545

Open House
Sat., 1:30-4:30
C. Saanich
District
7220 East
Saanich Rd.

GOLD MEDALLION HOME
ASKING PRICE $74,900.
½-acre of beautifully landscaped garden with a wealth of fruit trees and shrubbery. This 7-year-old Gold Medallion Split Level home features 4 bedrooms, 2 bathrooms, also included is a guest house and tool shed. This home offers privacy and seclusion. For information call PATRICK SNOW, 592-3931 or G. E. PULLAN, 478-1578.

Fairfield
3 Bedrooms

This modern 3 bdrm. full basement bungalow is well located in south Fairfield and features hardwood floors, lath and plaster, repainted throughout, easily maintained lot with space for trailer, boat, etc. See this desirable property with MR. PULLAN. Asking price $58,000.00 Please call 386-7545 anytime.

3-Bedroom Home
Rockland Area
Seaview

VIEWS OF STRAIGHT AND MOUNTAINS FROM THIS 9 YR. OLD EXECUTIVE HOME. SPACIOUS LIVING ROOM WITH ROCK FIREPLACE. ENSUITE OFF LARGE MASTER BEDROOM. SEPARATE DINING ROOM. BRIGHT CABINET KITCHEN AND NOOK. BEDROOM AND 4 PCE. BATH IN FULL BASEMENT. ASKING $89,500 HOWARD MITCHELL 479-4818.

New Homes
Only $54,900

4228-4236 SHELBOURNE
3 BDRMS. — 1½ Bthrms. Near schools, shops, bus.

Open House

MON. to SAT. — 2-4 P.M.
TUES. to THURS. — 7:30-9 P.M.
J. BARTON and J. C. BAXTER, 386-7545

OPEN HOUSE
Fri.-Sat. 1:30-4:30
4464 Torquam Drive
$48,500

Excellent 2-B.R. plus one in full basement. 71x115 lot in area of expensive homes. D. LAYMAN, 386-7545 or 385-0297.

JACK MEARS
OAK BAY REALTY LTD.
"The Professional People"
Coast to Coast
Real Estate Service
2194 OAK BAY 598-3321
3618 SHELBOURNE 598-3344

ROCKLAND $147,500
One of the very fine old ROCKLAND MANSIONS set on beautiful grounds, five bed rooms up with large Balcony. Two full Bathrooms, living room and Den have fireplaces. Butler's pantry off formal Dining Room. Finished attic plus extra rooms in Basement. Presently residential home — could possibly be Strata Titled. M.L.S. For viewing or further information call
RUTH or BEN BENNETT 598-3321

NEW EXCLUSIVE EXECUTIVE HOME
Under construction. Quality-Custom built and reasonably priced at $86,900. Tudor, sunken 28' Living room and 30' completed Recreation Room both with beautiful rock fireplaces. High on a hill with distant sea views, Sooke Hills, golf course etc., and yet within minutes of downtown victoria. Anticipated completion early October — see it now and select your colour scheme. For further information call
RUTH or BEN BENNETT 598-3321

ROCKLAND $85,000
Gracious entrance with Fireplace 28x15½ Living Room with FP. Separate Dining Room with built in Cabinets. 5 Bedrooms on 2nd. floor — Finished attic. M.L.S. for viewing or information call
RUTH or BEN BENNETT 598-3321

SSO
SWINERTON, STEWART CLARK LTD.
1318 Blanshard 385-2481

TWO BEDROOMS
CLEAN AND CONVENIENT

One of those warm homey bungalows with a nice thruhall and full high basement. Comfortable living room is 17x14½ with fireplace. The bedrooms are 13x12 and 13x10½ all with golden oak floors. Kitchen is big and bright with lots of cupboards and counter tops. Spacious 4-pce bath on main and 2-pce in basement. Small private and productive garden. Taxes are low. Good terms or cash. Townley-Carnarvon Park area. A real winner at only $52,900.
Ken Walters
385-2481 (24 hours)

Champion Realty Ltd.
813 Fort St.

Blenkinsop

1600 sq. ft., separate garage, 3 bedrooms, 2 full baths. Bright and sunny, large lot is like a park. $65,000.

Also
DUPLEX
Fairfield

3500 sq. ft. total, 2 and 3 large bedrooms. Water view, large and roomy. Off street parking. W.D. hookup. Separate oil furnaces and electric meters. You will enjoy the potential here. $79,500. MLS No. 12240.

Also
1.39 ACRES

Good wooded building site, $17,000. CALL BLAIR SCOTT, 478-5912 or page me No. 2635 at 388-6275

BEAUTIFUL 5-BEDROOM EXECutive home in Esquimalt, convenient to schools and lab, extra large lot, fruit trees, $92,500. 388-4927.

250 HOUSES FOR SALE

P.R.B.
P. R. BROWN
AND SONS LTD.

OPEN HOUSE
3170 Glen Lake Rd.
GLEN LAKE
5 P.M. - 8 P.M.
WED. and THURS.

Spacious 4-bedroom home. Fireplaces and bathrooms, large family room. Double garage. Barn. Great family living on 2.5 acres. Come out after work and view with:
K. O. MOORE
385-3435 anytime

OPEN HOUSE
THURSDAY
and FRIDAY
AFTERNOONS
2 - 4:30 P.M.
2991 PHYLLIS ST.
TEN MILE POINT
$82,500

Very charming old world home of character, situated on half-acre wooded lot, near to easy beach access. Lovely seaviews in a quiet residential area of quality homes. Spacious living room with sliding door to large elevated concrete patio. Dining room, convenient kitchen with modern cabinets and eating area. This well-built home has new wiring and plumbing, three cosy bedrooms, 1½ bathrooms and lots of closet space. ML 13046.
STAN WINTERBOTTOM
385-3435 598-2253

P.R.B.

MUST BE SOLD
OPEN HOUSE
DAILY
7 P.M. - 9 P.M.
1177
SLUGGETT ROAD
BRENTWOOD BAY

4 bedrooms, 2 bathrooms, 8-year-old family home, close to school and shops. Price $64,900.
385-3435 AL VICKERS 652-2257

P.R.B.

ESQUIMALT
SEAVIEW
$87,500
FEATURING

ALL SPACIOUS ROOMS. Two full-size fireplaces — one stone floor-to-ceiling, one brick. Living room-dining room face sea view, den above those rooms. Thermopane windows for insulation. Four bedrooms, three bathrooms. Good quality throughout. Wall-to-wall carpets. Built-in dishwasher and a Gen-air grill. Large walk-in closets, laundry-rec room. MLS 13025.
STAN WINTERBOTTOM
385-3435 598-7253
P. R. BROWN AND SONS LTD.

DANE DEVELOPMENTS

GORDON HEAD
"OPEN HOUSE"
WED., THURS., FRI.
7:00-8:30 P.M.

Buy direct from builder and save. Prices have all been reduced on these 3 new homes to sell quickly. Definitely your best value in this popular area of Gordon Head. Come and see for yourself.

—Prices from $58,900.
—3 bedrooms.
—1½ baths, R.I. down.
—plush pile carpeting.
—stone and brick fireplaces
—sundeck and carport
—built-in dishwashers.

Go out Shelbourne to Kenmore, right on Kenmore to Torquay, left on Torquay to Tremblay, then right.

Call CONNIE CHANDLER
592-2449 or 595-3905

THIS HOME
MUST SELL
RIGHT AWAY
$42,900

PRICE SLASHED TO PIECES
Vacant, 1-year-old, 3 or, 4-bedroom home in brand new condition. 1455 SQUARE FEET, ALL ON ONE FLOOR. Very spacious living room. Beautifully carpeted throughout the whole house On a carefree lot in a high class, park-like subdivision in the Shawnigan Lake Village. Owner has moved already. Call collect anytime.
743-5311 John Ettema 743-2067
743-5311 Marie Malbon 743-5145
SHAWNIGAN REALTY LTD.

KASAPI
Construction

TRADE OLD
FOR NEW

PLUS MONEY TO YOU

We can take limited used homes as trades in selling or building a new homes for you. We have homes in various good locations nearly ready to move into.
Also lots available to build on.
We offer long local establishment. Customer Satisfaction, H.U.D.A.C. Warranty.
Financing to suit your needs.
PHONE 386-6191
MEMBER VICTORIA H.U.D.A.C.

929 RANKIN RD.
BY BUILDER

Delightful, 3 level split in high location with views overlooking the Gorge, 3 bedrooms, large living and dining room, finished family room 14x22 with patio. Over 1500 sq. ft. finished area in this quality home. For further information contact Renaissance Homes Ltd., J. Larsen, 477-1275 and P. Larsen 384-0358.

FOR SALE
BY BUILDER

New three-bedroom home with many extras, situated on large treed lot in quiet area close to UVic. Drive by 1530 Cedarglen Rd. To view 477-3575. $76,500.

Jack Turner Constr. Ltd.

SOUTH OAK BAY
OPEN HOUSE
2201 CENTRAL AVE.
1:30-4:30 SAT.

4 bedrooms close to schools, living room with fireplace, separate dining room. MLS. For prior viewing phone 592-3920 or 386-6552. F. C. Hully, Real Estate, 620 View.

250 HOUSES FOR SALE

JACK MEARS
OAK BAY REALTY LTD.
"The Professional People"
Coast to Coast
Real Estate Service
2194 OAK BAY 598-3321
3618 SHELBOURNE 598-3344

OPEN HOUSE
FARM
151 DURRANCE RD.
THURS., FRI. AND SAT.
3:00 TO 7:00

Over 5½ acres. Modern 3 or 5 bedroom family home. Possible suite downstairs. Two outbuildings, Arable land. Sunny location. Very fairly priced, $86,900. MLS. Call: JOHN HOLMS at 598-3344.

OPEN HOUSE
SATURDAY 1:30 TO 4.30
1727 CEDAR ST.
MT. TOLMIE AREA

Something special. A becoming, trim two bedroom, full basement home in a popular pleasing location. This home has been cherished and it shows. Adjoining other desirous properties and located on a peaceful street close to schools, transportation and shopping facilities. This substantial home can be yours for $54,500. Phone: KEES VAN DOESBURG at 598-3344 or 385-9921, for additional information or an appointment to view.

TIRED OF TRAFFIC

Enjoy country living ten minutes from city. Near schools, shops, buses, and on almost ¼ acre. Modern well-cared for three-bedroom bungalow, having the quality and workmanship of 20 years ago. Call for an appointment to view: JOHN JENKINS at 598-5767 or 598-3344.

TOWN AND COUNTRY

Priced at $51,900 this three-bedroom home must be sold this week. Sundeck, full basement, new wall-to-wall over hardwood. Immediate possession. Call: KRIS GUDJONSSON at 598-3344 or 595-3022.

COUNTRY ATMOSPHERE
$78,000

A two year old home designed for gracious living. SHAKE roof, stucco and siding with a floor area of 1250 sq. ft. Wall-to-wall broadloom of excellent quality all through the house. Four bedrooms and three baths—all this on a half acre of seclusion—all landscaped—parking for three cars plus a large garage 24'x25'. Can you ask for more? For information please call BILL MOHR 598-6716 or HAROLD WHILEY 592-2708 Office 598-3321.

INFLATION SPECIAL

Tired of looking at run-down houses that cost forever? For $38,500 (or $4,000 down, a B.C. 2nd, and a gross monthly income of $1,200), you can move into a modern 3-bedroom condominium with all wall to wall, 4 appliances, Rosewood panelling and two bathrooms. Kids and pets O.K.
BRIAN RIPLEY, 598-3321.

SSO
SWINERTON, STEWART CLARK LTD.
1318 Blanshard 385-2481

FAIRFIELD
LARGE
3-BEDROOM
TUDOR
PRICE SLASHED
$3,000

OWNERS MUST SELL this spacious family home located 1½ blocks from beach in most desirable location. This beautiful residence has been renovated inside and out in English tudor and features a unique 25x16 LR with rustic beams, window seats and a cozy old brick fireplace. The 14x16 DR has a second old brick fireplace and leads to the modern kitchen which offers recessed lighting, new counter tops, good eating area, built-in dishwasher, coppertone range and fridge (all included). The master bedroom features a 2-pce. en-suite washroom. New wiring and plumbing throughout. Price reduced from $68,900 to $65,900. A must see at this price.
Sid Custance
385-2461 598-7781

LANSDOWNE
Properties Ltd

C. SAANICH
2514 MEADOWLAND

5-year-old home on ¼ acre of shrubs, roses, fruit trees and a vegetable garden that has to be one of the best. Property is all fenced (vegetable garden separate), has a double driveway and a distant sea glimpse. The home offers 3 bedrooms, separate dining room, living room with fireplace and a full high basement ready for development. Asking $61,500. MLS.
642-3404 BILL KOZAK 592-2431

STARTER
OR RETIREMENT

"Cosy 3-B.R. cottage." This is an excellent starter in Brentwood, very sound with partial sea views and realistically priced as the vendors are anxious, $43,900.
592-2431 JOHN WEST 656-5809

NO-STEP

Two-bedroom home in Gordon Head on a "huge" lot this home offers lots of potential for additions when and if you need them. Located on a quiet street with views of Mt. Douglas; it could be for you. Asking 49,900.
592-2431 JOHN WEST 656-5809

BY OWNER
SOUTH
OAK BAY

Situated on a quiet Cul-de-sac in a prime residential area near sea and Golf Course. This modern 3-bedroom Plus home with 1475 sq. ft. of living area is without doubt the best buy in South Oak Bay today. Sundeck, greenhouse and lovely secluded garden. Many, many extras.
FULL PRICE $84,950.
To view Call Owner, 598-3261.

Investors

SYNDICATE
REALTY LIMITED
620 Broughton St. 386-7721

RYAN PROPERTIES LTD.
Dedicated Service — Integrity
G. E. Bus Ryan, 382-8135 anytime.

250 HOUSES FOR SALE

BLOCK BB BROS

1800 Blanshard
3636 Shelbourne
1949 Sooke Road
9779 4th Street
SIDNEY, B.C.

OPEN
HOUSES

OPEN FRI. 6-8
OPEN SAT. 2-4

9248 BALSAM — Sidney area. A beautiful 3 bedroom rancher with view. Family room, double garage, 125x175 lot. Asking only $66,500.
477-1841 R. BOURDIN 642-4150

3451 Rolston Cres.

FRIDAY 7 to 9 P.M., SATURDAY 2 to 4:30. Great location and large lot is offered in this 3 bedroom home, with cathedral entrance, large living room with panelled wall and attractive brick fireplace. Large recreation room in the high basement. 1st mortgage assumable. Vendors transferred — offers to $51,000
477-5705 ERNA ELLSAY 477-1841

6 Bedroom Home

LARGE ASSUMABLE 10% mortgage. Come and see 1995 Doney Road (just off Mt. Newton X Rd. near central Saanich Hall) between 2 and 4:30 on Saturday. Good gardening lot 60x120 — near elementary schools.
Ron Kerfoot Buzz Mainprize
652-2594 477-1841 658-8268

$48,500
3 BEDROOMS

1½ year old. See 10148 Bower Bank between 1:30 and 4:30 on Sat. See the huge living room with bow windows and fireplace — good sized dining room off modern kitchen — deck is off dining room with splendid views to Salt Spring. Assumable 9¾% mortgage of $27,000 or can be increased at CIR.
477-1841 A. H. PAGE 382-9983

4378 TORQUAY
SAT. 1:30 to 4

First showing of this fine 18 month old 3 bedroom, full basement Gordon Head home. Many attractive features such as built-in dishwasher, 30x15 family room, den or 4th bedroom, large fenced back yard. Offered at $63,900.
477-1841 BILL REMPLE 658-5794

CADBORO BAY
2655 MacDonald Dr.

OPEN SAT. 4-6. A new and exciting residence on a beautifully treed and secluded half an acre of prime property, there are many fine custom built-in features in this 3-bedroom home, such as marble stone fireplaces, exotic wood panelling, dutch door, and a 23x13 recreation room designed for quick conversion into two extra bedrooms. Formal dining room with sliding glass doors onto large completely private sundeck. Panelled family room with fireplace. Totally modern kitchen with excellent breakfast area. 3 bathrooms. This stately residence offers exceptional value at $115,000.
Residence TED WALFORD Office
598-1420 477-1841

VALLEY VIEWS
6542 RODOLPH

OPEN 2-4:30 SAT. (off Tanner. Beautiful views of the valley and open country from the large living room, secluded sundeck, and spacious modern kitchen. 3 bedrooms, master 3-pce. ensuite and a 30' recreation room. And there's still plenty of room for development in the bright, high basement. Excellent terms. Good 9% financing.
Residence TED WALFORD Office
598-1420 477-1841
592-2159 ROGER LUCAS 477-1841

2870 SOOKE RD.
1:30 to 4:30

Drive just past Glen Lake village to find this three bedroom, full basement home. Tall trees guard the front yard and back is fully fenced. $27,000 mortgage at 9¼% is available. $53,900.
MARG EMMERSON
477-1841 658-8386

1862 Mt. Newton
X Rd.
SAT. 2-4:30 P.M.

New Spanish exterior home with sweeping views of Mt. Newton Valley. Large living room with floor-to-ceiling fireplace and "L" shaped dining room. Sliding glass doors to a huge sundeck. 3 bedrooms (master has family), family kitchen. Full basement. Carport. Asking price $62,900.
BUZZ MAINPRIZE
477-1841 658-8268

OPEN HOUSE
320-322 MASTERS

SAT. 2-4. 5x5 duplex in choice location, with views and quiet street. 2 bdrm plus separate dining rm and sewing rm on each side. Fireplaces. No bsmt. Excellent condition. $85,800. In attendance
386-3231 LOREA TUBB 477-6617

OPEN SAT. 2-5
1327 JUSTLINE PL.

Off RONALD, GLEN LAKE AREA. BEAUTIFUL 3 + 1 bdrm family home on LARGE LOT with EXTRA, EXTRA PARKING. Fenced and treed for SECLUSION. Rec. rm., 2 bath, workshop. Come out to see it, YOU'LL LOVE IT. NOW ONLY $55,900.
GERRIT KLOOTWYK
386-3231 384-8075

OPEN HOUSE
918 BANK ST.

1:30-4:30 P.M. Visit this lovely well maintained 4 bdrm home, except kitchen and bath tastefully except kitchen & bath tastefully carpeted with wall-to-wall. Ceiling high tapestry, brick fireplace. Bright kitchen with eating area.
386-3231 JACK THOMAS 385-2119

OPEN HOUSE
1255 RUDLIN ST.

SAT. 1-4. This is a must well 3 bdrm, FHC bsmt house 2 more rms in the bsmt, new wiring and plumbing. 1200 sq. ft. of living space will accommodate your big family, fenced yard with fruit trees. Downtown lovers don't wait for this one.
KEHAR DHAMRAIT
386-3231 383-2491

OPEN HOUSE
9586 EPCO DR.

SAT. 1:30-4:30. Sidney area. Well kept 2 level bungalow in quiet area. Lovely landscaped lot fenced with flowers and vegetable garden. 3 bdrms upstairs, one large rm finished downstairs. Curved sundeck at rear. Listed at $49,900. Cooperation with all realtors.
656-5584 BILL MOSHER 652-2868

827 WOLLASTON
SAT. 1:30-4:30

Where can you find a new home with 4 BR for $47,500. Huge living dining room with picture window, bright kitchen, lots of cupboards. 1½ baths, utility and storage room. Drive under carport. Paved Drive.
478-5561
NORMA SAUNDERS
478-5561 478-9182

ATTENTION

SEA VIEW HOME, 500' to beach. 30 minutes from Victoria. 4 years old. 4 bedrooms, (2 down), 2 bathrooms, asking $47,900. Evenings, 743-5140.

250 HOUSES FOR SALE

CHARMAN
PACIFIC REALTY LTD.
608 Broughton St.
385-9765

THE BUYS
OF THE WEEK

ESQUIMALT — Owners are leaving town and are giving away their home to some lucky purchaser. One of the few with Spanish design. Main floor has large living room with exotic stone fireplace with built-in speakers. Smart diping area with sundeck off. 2 bedrooms, 4-piece vanity bathroom. Up the carpeted stairs to the master bedrom, 12x21, with deck off. For the in-law or tenant — a nice suite rented for $160. It's just two years old and in mint condition. Extra bonus of 2 fridges, 2 stoves and dishwasher. All this for $68,900. MLS. Call 385-9765.
FRANK CARR

OAK BAY
RICHMOND

Here is one of the best older renovated homes on the market situated on a quiet tree-lined street close to schools, shops and transportation and taxes only $477. New insulation, roof and most new wiring and plumbing. Large kitchen, living room, separate family size dining room and toilet on main. Up the carpeted stairs to 3 good sized bedrooms, extra large bathroom with separate toilet. Newly decorated. Full basement with O-O-Matic heat. Fenced yard for the gardener. $49,900. Owner is moving. Call 385-9765.
FRANK CARR

Western HOMES ltd.

GORDON HEAD
SPLIT LEVEL

3 bedrooms, 3 bathrooms, superb kitchen, sunken family room, entertainment size living and dining room, sundeck, large entrance foyer close to University. Vendor transferred. MLS 12879. Price $61,500. Phone Terry and Wilf.
Terry Eden and
Wilf Cotton
386-3494 (24 hrs.)
Mobile Operator
JL38782

BIG AND UGLY

Big everywhere, but ugly only because of the asbestos shingles. The interior is 1,800 sq. ft. of original wood. Two nice fireplaces, 3 bedrooms, up, 2 down, living room, dining room, den, kitchen, large undeveloped attic. Ideal for large family or as conversion. It's zoned R

250 HOUSES FOR SALE

IPR
Island Pacific Realty Ltd.
3200 QUADRA 388-6231

CLOSE TO SHAWNIGAN LAKE

One acre building lot only $12,900. Gently rising. Sign on Renfrew Road, 1 point 7 miles past Shawnigan Boys School. BEN GREIG, 598-3105 or 388-6231.

COUNTRY SETTING $46,500

Located close to all amenities, this 23 year old 4 bedroom full basement home is tucked away on a quiet cul-de-sac. Spacious living room with fireplace, full basement with rec. room, large lot perfect for gardening and much more. Call CHRIS GREIG 388-6231 or 479-7995 ML No. 12627.

COUNTRY COMFORT

is what this delightful home offers only 5 minutes from the city. Almost 1300 sq. ft. of living area with 2 bedrooms on the main and one down. The house is set well back on over a one-third acre lot, and very near the ocean. Offered at $49,900. To view call

BOB KOHLRUSS
Res. 598-7689 or 388 6231.

ROOM TO LIVE

2 Br. bungalow with lots of space. Beautiful Sunny Kitchen Large Dining area. 2 chesterfield Living Room, extra Br. and D.I. Garage in Bsmt. Large lot. Fruit Trees. Sep. double garage. Quiet Street close to all amenities. Burnside Gorge Area. What more would you want for $53,500. Exclusive with GRAE LANGSTON 386-8596 or 388-6231 Island Pacific Realty.

MARIGOLD $56,900

Lovely 5-Bedroom Family home. Large living room, Fireplace, Sundeck off Master Bedroom. Large view lot. For more info phone FREDDY STARKE 388-6231 or 479-3656.

RETIREMENT CHARMER

Lovely cozy 2-Bedroom Bungalow. Stucco exterior, good sized lot close to bus, stores and Golf Club priced at only $38,900. Try your Down payment. FREDDY STARKE 388-6231 or 479-3866.

MODERN 4 BDR. $47,900

Charming rural setting. 1400 sq. ft. of finished living area with a full basement, fireplace and a huge 89x198' lot. Try your offer. MLS. To view call G. Nicholls or G. Finnigan 388-6231 or 479-1040 or 598-7689.

$45,000

3-bedroom Bungalow. 75x100 lot separate garage. Call R. KEELING 388-6231 anytime.

TAKE A LOOK

and you'll see a good spacious 3-Bed. Rm. Family Home at a Bargain Price only $39,000. Call LARRY GUAGLIOTTI 479-6609 or 388-6231.

RURAL LOVE NEST

On a large lot and only 7 min. from town, 1½ bedrm., nice living room with fireplace, large modern kitchen with nice bright eating area, a perfect little love-nest for the newly weds. New listing asking $33,000. BEN GREIG 598-3105 or or 388-6231.

DEANS HEIGHTS 2 BEDROOMS $48,500

Immaculate 2-bdrm. home on nicely landscaped lot. Bright living room with rustic F.P. Rumpus room off kitchen. Ideal no-step bungalow. Phone OLE KNUDSEN, 598-2461 or 388-6231.

TOWNHOUSE WITH PATIO AND GARDEN $41,850

Living room extended outdoors by beautiful patio and garden. 3 bedroom, 4-year-old townhouse close to shopping centre but on quiet street. Easy financing. Call DOLORES MILES, 652-2735 or 388-6231.

OAKLAND SCHOOL AREA

1100 sq. ft. solid stucco bungalow with two bedrooms. Good-size LR. with fireplace, dining room and kitchen, well landscaped 50x130 lot and a good high location. Part basement and drive-in garage. Asking $47,500. BEN GREIG, 388-6231 or 598-3105.

SIDNEY 4 YEARS OLD 4 BEDROOMS

MAKE AN OFFER. VENDOR HAS PURCHASED AND IS ANXIOUS TO SELL.
Completely finished and better than new. Modern 2 bedrooms up and 2 down with 1½ baths. Situated on large fenced lot. New MLS. To view call GERRY FINNIGAN 479-1040 OR GLENN NICHOLLS 598-7689 or 388-6231.

EARL GRAY $47,900

Immaculate Gorge Area Home offers 1250 sq. ft. of comfortable accomodation with 3 bdr., large living room with fireplace, dining room and convenient kitchen — eating area set up. A full high basement home on a well landscaped lot with its own small greenhouse out back. MLS Call TOM RAIG at 388-6231 or 385-1606.

LANGFORD

Two bedrooms + full basement, could be in-law suite. Extremely large LR and DR. Two bathrooms, large recreation room with built-in stereo and bar. Excellent condition throughout. Asking $55,900. Quickly call IRENE DALZIEL 388-6231 or 477-6380.

GORGE AREA

No-step modern bungalow with full basement and lots of parking. Two bedrooms on main floor and extra bedroom and rec. room down. New exclusive at $53,900. Should sell quickly. BEN GREIG 388-6231 or 598-3105.

2 BEDR. $49,900

32-year-old home in good condition on full bsmt. with drive-in garage. Apartment zoned lot is an added feature. OLE KNUDSEN, 388-6231.

HANDYMAN SPECIAL

Small home that would suit young couple or investor. Close to Victoria High school on 50x130 lot and asking only $29,900. MRS. McKEAGE 479-5868 or 388-6231.

ROCKHEIGHTS $74,900

1800 sq. ft. ultra-modern, 3 bdrms., 3 baths, 2 fireplaces. Close to all amenities. Sundeck, dining room, full basement, rec. room and bar. This home is long-low and lovely. Sits on a superbly landscaped large lot. The owner promises to carry a GENEROUS 1st mortgage. MLS. Call G. Nicholls or G. Finnigan 388-6231 or 479-1040 or 598-7689.

ESQUIMALT CHARMER

Lovely 2-bedroom starter or retirement home, immaculate throughout. Tastefully decorated, including modern kitchen within walking distance of Gorge Vale and Naden. Priced to sell quickly. Try your down payment. Only $38,900. See it today with BEN GREIG 598-3105 or 388-6231.

250 HOUSES FOR SALE

IPR
Island Pacific Realty Ltd.
3200 QUADRA 388-6231

SELKIRK - GORGE AREA

Just listed. One owner, 2-bedroom — bungalow, two fireplaces. Full basement exceptionally fine garden and landscaping. Call BOB KEELING, 383-3850 or WALTER MULLER, 477-9120 for appointment to see.

SOOKE $45,900

Immaculate 4-year-old home on quiet road with good ocean views. Spacious living room with fireplace, separate dining room, 4 bedrooms with work area and laundry area in basement. Priced to sell quickly. Call CHRIS GREIG 388-6231 or 479-7995.

BLOCK BROS

1800 Blanshard
3636 Shelbourne
1949 Sooke Road
9779 4th Street,
Sidney, B.C.

OPEN HOUSE FRI.—SAT.

2-4 p.m. On Tremblay off Torquay. Excitingly different home ready for occupancy. Open ceilings with beamed living rm., separate dining rm., large kitchen with eating area, 3-pce. ensuite plus dble closets off master bdrm. 2 sundecks, dble carport. $69,900.
386-3231 LOREA TUBB 477-6517

$29,900

Will consider all offers on this immaculate 2-bdrm. condominium featuring hardwood floors, large bright rms., L-shaped living-dining rm. and separate laundry rm. Unit provides swimming pool and parking facilities. Why rent when you can purchase. ML 11059.
658-5584 BILL MOSHER 652-2868

LIKE TATTERSAL?

2- or 3-bdrms., modern stucco house with FHC developed bsmt., fenced yard and paved driveway to double carport. Near to all amenities. Asking $48,900 and open for offers.
386-3231 KEHAR DHAMRAIT
383-2491

BEST FOR LESS

This is a well maintained 2-bdrm. home on a 50x100 lot. On a quiet residential street. Full high bsmt. Kitchen has just been redecorated. Priced for action at $34,900. Call now for appointments to view.
386-3231 BOB KERSHAW 592-5062
ROB FUKUSHIMA 479-3408

TEN MILE POINT

CHARACTER WITH SECLUSION. You can have something different snuggled in among evergreens in this 3-bedroom (master twin sized), no-basement home. The warm living room has a cozy heatilator fireplace. Family room, den, large kitchen with eating area all on the same floor. Use your imagination here for renovating, but delightful as is.
477-5705 ERNA ELLSAY 477-1841

1747 TIFFIN PL. OPEN 7-9 P.M.

Only one left. New 3-bedroom home. First mortgage available up to $43,000 at 10½% interest rate per annum. 1½ baths. Sundeck. Close to all levels of schools. $69,900. Tiffin Place is off Tremblay from Torquay.
477-1841 RON EMMERSON 658-8386

Possession Sept. 1 GORDON HEAD

$51,900. Two bedrooms up and one down in this 1½-year-old home near schools, Racquet Club and University. Mortgage of approx. $33,700 at 10½ can be assumed or increased.
477-1841 RON KERFOOT 652-2594

5 ACRES OLDER HOME

8½ mile circle. Choice sloping treed property with many fruit trees. Garden has been neglected but contains currants, raspberries, boysenberries etc. Property has good well, house with 2 bedrooms, large kitchen, bright dining room, living room with fireplace, plus basement and room to develop, 2 bedrooms up. Priced at $67,500. To view call G. L. LLOYD at 479-4105 or 477-1841.

HEART OF LANGFORD

2½ acres with small home and 2 guest cottages. Subdivision potential. Priced to sell at $59,900.
Norma Saunders. 478-9182
June Corby 478-5561 478-8780

BROADMEAD RANCHER

Situated on a large well landscaped lot this brick and siding rancher has over 2300 sq. ft. on one floor. A well decorated home which will appeal to the executive seeking a spacious property in an area of fine homes. There are 3 large B.R., the master has ensuite plus dressing room with built-in vanity, family room plus rumpus room, formal dining room, double garage. Many extras such as built-in stove and dishwasher, all drapes, intercom, etc. To view call
BOB PAUL 478-5561 478-2477

SEAVIEWS

Situated on a large lot in the Albert Head area, this nice home offers views from all rooms in the main living area, access to White's Beach and several parks. This well-constructed home has 2 B.R., 1½ baths, large family kitchen, living and dining room on main floor. Basement with rumpus room has full bath, extr B.R. plus room to develop as in-law suite. Situated in an area of other fine homes. Asking $69,500.
BOB PAUL 478-5561 478-2477

WILLS and WOMMERSLEY REALTY LTD.
1318 Esquimalt Rd. 384-0581

OPEN HOUSE 3363 HENDERSON SAT. 2-4 P.M.

3 bedroom — 1½ baths — in this lovely home situated on good-sized lot near UNIVERSITY — Oak Bay — Asking price $72,000. MLS. For prior viewing call RUBY REID anytime at 384-0581.

YOU'LL PROUDLY CALL IT HOME

LOVING care is evident in this 3-bedroom, 3-bathroom exceptionally fine home with many extras including an electrical timed underground sprinkler system, and a view of the Gorge waters from the large sundeck. MLS. To view please call:
PHYLLIS COUTTS
384-0581, 384-2641

ROYAL OAK DISTRICT
Immaculate three bedroom, split-level with finished rec. room, garage, large treed lot, on quiet dead end street, only 5 minute walk to Beaver Lake Park priced to sell at $56,900. phone 479-4611 after 6 p.m.

250 HOUSES FOR SALE

D F Hanley Agencies Ltd.

D. F. HANLEY AGENCIES LTD.
3293 DOUGLAS STREET
385-7761

CIRCLE THIS ONE!

A GREAT OPPORTNITY YOU CAN AFFORD
at $37,000
This attractive 19-yr.-old, 2-bedrm. home in the Langford area is available for immediate possession and owner will consider carrying a substantial mortgage at current rate. Drive by 2804 RODNEY RD., or call me now for appointment to view. MLS.

MARTIN HANLEY
385-7761 24 hrs. 477-1917 res.

7-YR.-OLD DUPLEX

Consider this attractive up-and-down duplex with nearly 1000 sq. ft. on each floor. Identical units consist of LR and DR in line; galley kitchen with laundry room off. 2 lge. bedrms. (the master of each with sliding glass doors to patio and balcony), 4-pce. bath and separate back yards. Stoves and fridge with each unit. See today and make an offer on $59,000. MLS.

PAT VICKERY
385-7761 24 hrs. 592-6192 res.

Just Listed Varsity Area -$64,900 4 Bedrooms

QUICK POSSESSION; deluxe, very attractive home, quiet st., near bus line and all school levels, white brick fireplace in LR, DR, plus eating area in kit., 4th bedrm. plus pool rm. and rec. rm. with bar in full daylight basement. Balcony off kit., 2 bathrms., fenced backyard, carport. Priced for quick sale.

MABEL CRACK
658-8594 res. 385-7761 24 hrs.

BEST BUY in BRAEMAR HGTS.

Lovely, b/i 2-acre lot (1 acre cleared for cultivation) with 3-BR. Swiss-chalet style home. Spacious room sized panelled character room, floor plan. Formal living rm. and dining rm. Excelleni kitchen for Mom with eating bar; family TV centre with corn. fireplace. Lge. master bedrm., 5-pce. main bath, 2 sundecks, sewing rm. and rec. rm. Must be seen, Must be sold! Aug. 1 possession. Large 1st mortgage. Good value at $69,900. MLS 12704.

PHIL WARREN
385-7761 24 hrs.

URGENT CORDOVA BAY 4 BEDROOMS

Excellent value on this immaculate 4-bdrm. (or 3 PLUS den) home on quiet cul-de-sac on the Cordova Bay Ridge (15 mins. to downtown). Gracious 21 ft. living rm. with rock fireplace, L-shaped dining rm. has sliding door to scenic sundeck views. Master bedrm. with dble. closets, deluxe rec. rm. with fireplace, 2 bathrooms, garden potting rm. could be hobby room. Must be sold. Immediate possns. Owner will carry 1st mortgage. Excellent value at $72,500. MLS 12324.

PHIL WARREN
385-7761 24 hrs.

MUST SELL THIS WEEK

The owner will take late model car or boat in trade as down payment. Drive by 2766 PEATT ROAD in Langford and look at this 3-bedrm., full-bsmt. home. Asking $39,000.

BILL CARNEGIE
385-7761 24 hrs. 652-3627 Res.

YOUR OWN "Sherwood Forest" CORDOVA BAY!

Robin Hood never had it so good! All green and lots of them — TREES! About ½ acre of lush grass and tall trees on a quiet cul-de-sac in Cordova Bay. Waiting among the trees for you is a 2½ year young, sparkling home, 3 bedrooms, (2 up and 2 down) for the growing family, spacious living area with fireplace, roomy kitchen. Large sundeck off the good-sized dining area. The ground level entrance takes you to the large rec room (with fireplace), panelling and lush carpet. The downstairs bedrms have their own 3-pce. bath. A laundry-workshop area fills out the bsmt. in all, approx 1740 sq. ft. of living spaciousness PLUS a fantastic treat of a lot. All this for $69,900 with financing available. Come for a walk among the trees with me today!

CLIFF HALAYKO
385-7761 24 hrs. 382-5505 Res.

LARGE HOME THETIS LAKE

THE MAIN FLOOR OF this home contains 2 bedrms., living rm. with fireplace, dining rm. opening onto lge. sundeck, lge kitchen with eating area and 4-pce. bath. The bsmt. has 2-pce. bath, laundry rm., 3rd bedrm. and rec. rm. with fireplace. Situated on almost ½ acre. This won't last at $52,500.

BILL CARNEGIE
385-7761 24 hrs. 652-3627 Res.

Owner transferred $42,400 HIGH QUADRA 2 BEDROOMS FULL BASEMENT

COMPLETELY RENOVATED SEPARATE GARAGE, 26x14
LOT 48x208
OWNER HAS BOUGHT
BUSTER EALES
385-7761 24 hrs. 595-8643 res.

UNIQUE POST and BEAM $65,000

This is an unusual, ranch-type, post-and-beam, no-step entry, full high bsmt. home in Colwood Lakes. Natural wood ceilings are throughout the home. Large white brick F.P. that forms feature-wall and large easy to work in kitchen with skylight are just a few features of this 1230 approx sq. ft. 3-bedrm., 2 bath home. Call NOW for viewing. MLS.

RANDY SMALL
385-7761 24 hrs. 477-9694 Rés.

BROWN BROS. on LANSHARD
"People Helping People"

EARLY POSSESSION

Mount Douglas Area — a 3-bedroom stucco bungalow on a 107x110-foot lot. Special features include a 28-foot in-line living and dining room, full basement with partly finished rec. room and 2-pce. bath and attached garage plus carport. Asking $49,900. JOE RICKARD — 385-8771 (anytime).

250 HOUSES FOR SALE

FOR SALE Royal Trust

3400 DOUGLAS ST.
384-8001

OPEN HOUSE
1697 FOUL BAY RD.
FRI., SAT. 2-4 P.M.
Drive, walk or take a bus but be sure to see this. It's like new inside. Well proportioned living room with new wall-to-wall over oak, unique fireplace. Fine dining room, modern kitchen and bathroom. 2 good bedrooms, full basement and functional sundeck, $53,000. Try your offer. Must be sold.
JOYCE MILLER
384-8001 598-3776

OPEN HOUSE
SAT. 1:30 to 4
3780 PALO ALTO
(Off Cedar Hill X Rd. at Richmond Rd.)
TERRIFIC 5 BEDROOM SPLIT LEVEL HOME
Featuring huge sunken living room, 24x28, with massive rock fireplace, raised hearth 14-ft. long informal bar area, special lighting. Deluxe kitchen, open area dining room and family room comprise next level. Efficient kitchen has eating area, avocado built-in oven and counter to range with double fan and large chopping block, double S.S. sinks, built-in dishwasher, vegetable sprayer and wired for garburator, many cupboards and ample counter top. Sliding glass doors of family room lead to secluded back garden, patio, barbecue and fishpond. Upper level consists of 5 (FIVE) bedrooms. De luxe master bedroom has full large 4-pce. bathroom and large 5-pce. bathroom services, the remaining bedrooms. Newly listed at $79,900. This home offers a delightful style of living for the larger family.
CONNIE REYNOLDS, 384-8001 or res. 477-8914.

OPEN HOUSE
SAT. 1:30-4:00
1995 CASA MARCIA
Owner has been transferred and hates to leave this lovely three-bedroom home. Bright living room with fireplace and adjoining dining room. Spacious kitchen with eating area. Two bathrooms and spacious rec room. Large sundeck for easy living and situated on a dandy lot with sea glimpses. See for yourself. Full price $74,900. In attendance:
WALLY MILLIGAN
384-8001 598-2017

OPEN HOUSE
2882 PICKFORD
SAT. 1:30-4 P.M.
This 2 year old stone and stucco bungalow compliment this preferred area. It's pretty as can be. 3 good bedrooms (master ensuite) 3 bathrooms, large living room, excellent dining room. Eating area in 12x12 kitchen. The full basement has a special rumpus room, tiffany lamps included. 4th bedroom roughed-in good workshop. Note lot size 75x130. $62,500.
DAR GARSIDE 384-8001

OPEN HOUSE
2776 VANTILBERG CRES.
SAT. 1-4:30
(and 2-4 afternoons Monday through Saturday until sold).
Colwood golfers here is your chance. A truly lovely 3-bedroom home at just $61,800. Large L-shape living and dining room with sliding doors onto a secluded patio in park-like surroundings. Rumpus and utility rooms on lower level. Your dream can come true as owners have left for Vancouver and possession can be immediate. MLS 12675. View with:
JOYCE MILLER JOHN MORRY
598-3776 384-8001 592-9770

OPEN HOUSE
SATURDAY, 1:30-3:30
2223 GREENLANDS ROAD
(Just off Torquay-Langford)
JUST LISTED!
Quality-built six-year-old executive home boasting an amazing amount of professionally finished living space plus a most imaginatively landscaped garden. Traditionally influenced living and dining area, four bedrooms, three bathrooms, plus gentleman's study and exceptionally large recreation room that can easily be divided into two generous rooms if desired. Double drive-in garage plus many more extras you must see to appreciate. Excellent financing. Asking $109,000. Another quality home listed with:
JEANNIE DEWHURST
384-8001 477-6040
In Attendance:
LEN TAYLOR
384-8001 382-9485

OPEN HOUSE
SAT. 1:30-4:00
2294 GREENLANDS
2298 GREENLANDS
Two exceptional new Gordon Head homes completed, landscaped and ready for occupancy. 3 bedrooms with room for more, 2 full bathrooms with another roughed-in, extra large kitchens with lots of counter and cupboard space, well designed functional living and dining rooms. Double garages. Priced to sell quickly at $84,500 and $87,500. If space is your problem — Greenlands is your answer. See for yourself Saturday or phone for prior appointment.
JEANNIE DEWHURST
384-8001 477-6040

OPEN HOUSE
SAT. 1:30-4:00
19 EATON
Strawberry Vale area on a quiet street — cosy stucco bungalow, cathedral entrance living room, dining room, with, sundeck off overlooking terraced garden — beautiful cabinet kitchen plumbed for dishwasher, 2 bed room on main, plus 1 down, 4-pce. vanity bath on main plus 2-pce. in full high basement home with fully insulated with electric heating. Asking $55,500. Call:
JESSIE McGRATH 384-8001

TREED LOCATION
COLWOOD
Spotless family home on approximately a quarter acre lot. Three bedrooms on the main floor, living room with fireplace and lovely separate dining room, light kitchen, two bathrooms. Downstairs is fully developed, family room with fireplace, den and addditional bedroom and bathroom. All this in a dandy little treed cul-de-sac close to all conveniences. Oh yes! The price only $64,500 with early possession. MLS. Phone —
WALLY MILLIGAN
384-8001 598-2017

$66,900
BRAND NEW LISTING
3-bedroom home on ¾ of an acre. First time offered for sale since built to NHA specifications 16 years ago. Wall to wall over hardwood, bright and cheery throughout, this well maintained home is ideal for the busy family. Lots of room for the youngsters to run and do their thing in the huge backyard. Close to park, shops, excellent schools and University. For more details phone:
CONNIE REYNOLDS
384-8001 477-8914

SEA-VIEW
VALLY-VIEW
VALUE!!
2 bedroom modular home on a choice ¾ acre lot in Metchosin. Treed and landscaped with a super garden area. Also, there are 3 separate outbuildings. Where can you find low cost, low maintainance living today? Right here—only $43,000. Full price (MLS) for further details please call:
384-8001 RAY SMITH 479-7777

ONLY $45,000
1251 ACTON ST.
Let's have some action on Acton St. Terrific family home — 2 bedrooms on main and 2 more upstairs off open stairway—also good rec area for youngsters. Come and have a look!
CONNIE REYNOLDS
384-8001 477-8914

250 HOUSES FOR SALE

FOR SALE Royal Trust

3400 DOUGLAS ST.
384-8001

UPLANDS BORDER
GRACIOUS FAMILY LIVING
room home situated in a choice area on a large 100x120 ft. nicely landscaped lot with rear lane access. Large living and formal dining room. Entertain your guests in the 29x14 ft. rec. room with bar or the pool table size playroom. 5-pce. and 3-pce. bath on the main floor and a guest-size bedrocm, plus 3-pce. bath down. Asking $95,900. To view please call:
JOYCE MILLER
BILL JENSEN or RON BLACK
384-8001 598-3776

FANTASTIC VIEW
SOUTH OAK BAY
This home was designed to take advantage of the panoramic view from almost every room in the house. An ideal family home. Large living room with slate fireplace. Good dining area, unique family room off kitchen, almost completely glassed-in. 3 bedrooms and 1½ baths. Downstairs a large rec room with fireplace and sliding glass doors opening onto a private patio, another bedroom or den, 3-pce. bathroom and large bright laundry room. Asking $129,000. Really a pleasure to show. MLS 13092.
MARG or GLEN McGREGOR
384-8001 477-3675

BEAUTIFUL BEACH DRIVE
Located in choice Uplands area — this lovely rancher type home situated on ½ acre. Large living room with fireplace and wall-to-wall carpet — dining room with double glass doors leading to secluded garden — 3 bedrooms with wall-to-wall carpets, 2 complete bathrooms and den all on main floor — large rec room with fireplace — extra bedroom and 3-pce. bathroom in full high basement. TOTAL FINISHED area 2,375 square feet, immediate possession, asking $0125,000. For viewing call:
JESSIE McGRATH 384-8001

COLWOOD
3163 WOODPARK DRIVE
Offered for sale for the first time — lovely 3-bedroom home with an in-law suite — Large living room — California white marble fireplace — rosewood feature wall — separate dining room — Large kitchen with eating area — 3 bathrooms, treed landscaped lot on quiet cul-de-sac in an area of new homes, asking $41,500. For viewing please phone:
JESSIE McGRATH 384-8001

VICTORIA WATERFRONT
EXECUTIVE LIVING
Victoria living at it's best can be yours in this gracious an elegant waterfront home. Charm begins when you enter the spacious foyer, and into the "grand piano" size living room across from the formal dining room, both overlooking the water. Bright and cheery deluxe kitchen with nook up for washer and dryer, dishwasher and nook (also overlooking the water). All this on the main floor, plus large lounge room and a four-pce. bath. Upstairs are three large bedrooms, closet space and storage galore, two 4-pce. modern baths and sewing room, full basement with large family room and fireplace, also overlooking the water, manicured ¾ acre lot complete with waterfront patio, fruit trees and two-car garage. Close to schools. It's a grand and gracious home and pride of ownership shows throughout. It's a home you would be proud to own and entertain in. Don't be sorry to morrow—Call us today for an appointment to view. MLS.
LEN TAYLOR 382-9485 384-8001 ETHEL WALLACE 382-5998

VICTORIA REALTY LTD. 386-3585

OPEN HOUSE SAT., 1:30-4:30 3851 JILLIAN PL. (Shorncliffe off Cedar Hill)

Deluxe three bedroom home in an extra large treed lot, quiet cul-de-sac. Extremely attractive, low profile exterior, double carport, open stairwell to the full high basement, finished games room with floor to ceiling rock fireplace. Terrific kitchen with nook, quality wall to wall thruout. This area is close to all amenities. Owners must sell, transferred. MLS. Priced to sell at $75,900.
477-1317 DAVE ROBERTS 386-3585

HELD OPEN WATERFRONT 10367 ALL BAY RD. (OFF RESTHAVEN) SAT., 2-4:30

Your opportunity to own approximately 110 feet of waterfront over 1-3 acre, offering quiet seclusion and spectacular views. Just a couple of steps to the beach. Entire property in superb condition. Mr. James in attendance, Victoria Realty Ltd., 386-3585, res. 477-8134.

ESQUIMALT $60,000

You will be pleasantly surprised when you see this well built and nicely located three-bedroom full basement home of 1220 sq. ft. A level cathedral entrance leads to the through hall and large living room, "L" dining room, sliding glass door to large sundeck, family kitchen with eating area, three good bedrooms. The basement offers a finished bedroom, laundry area, roughed in bath and rec. room. Spacious lot with parking at the rear of the house, dandy garden area. To view this exclusive listing please call Grant MacFarlane at 386-3585 anytime, or Res. 479-8528.

CONDOMINIUM

IN SIDNEY, Children and controlled pets allowed in this three-bedroom, 1½-bath home. Have your own fenced yard and storage space, W-W carpet throughout. Plumbed washer and dryer. Asking $33,900. To view call Neva Pennie, 386-3585. MLS

OPEN HOUSE 907 ST. PATRICK SAT. 1:30-4:30 SOUTH OAK BAY 4 BEDROOMS

Residence of charm, for sale by owner. Large living room and large separate dining room both with fireplaces. Large modern kitchen with eating area, 4 bedrooms (or 3 and a den), full high dry basement with large rec. room. Close to school, park, beaches and bus. Offers to $67,900. 598-5081.

Executive Home

One-year-old lovely Spanish designed home, 2152 sq. ft. On 2.2 acres fully landscaped. Spacious sundeck off living room, overlooking city of Duncan. Two fireplaces, four bedrooms, 2½ bathrooms, top quality carpeting throughout, all double glass doors and windows, plus many other special features. Must be seen to be appreciated. Phone 748-2338.

FOR SALE BY OWNER, 3 OR 3-bedroom home in exclusive Cadboro Bay residential area, on Arbutus Rd. near 10 Mile Point. Hot water heat, fireplace, 1½ baths, drive-in garage or workshop, ample parking area, valuable sea-viewed corner lot. Only mins. from University, schools, stores and beach. Convenient bus service. Clear title, $66,000. 477-4291.

250 HOUSES FOR SALE

OLYMPIC REALTY LTD.
385-5741

OPEN HOUSE SAT. 1-4 P.M. 885 PARKLANDS DRIVE

In an area of pine, oaks, roses and evergreens, this 3-bedroom bungalow sits on a third of an acre, close to all facilities. Fireplace, hardwood floors, rec room, sundeck and drive-in garage. Immediate possession, so you can settle in before school starts. Price $58,000. Let me host you this Saturday. AL TASSIE, 384-9069 or office 385-5741 anytime. Courtesy to sales persons.

OPEN HOUSE 1008 JENKINS FRI. and SAT. 1:30-4:30

Cozy 3-bedroom bungalow; knotty pine living room; large kitchen; WW throughout; situated in the Glen Lake area close to all school levels. Lots of room for extra parking on the good sized lot. SHIRLEY MCLEOD, 385-5741 or res. 478-2864.

OAK BAY FAIRFIELD

Lovely, large family home on quiet street. 5 bedrooms, large kitchen, 1½ baths, family room. Could be ideal for in-law setup. Separate garage with power. MLS 12647. Drive by 930 Lawndale and call MELODY VILLENEUVE at 385-5741 or res. 384-8563.

MID-SUMMER SPECIAL IN ROCKHEIGHTS

Beautiful view, three bedrooms, eight years old, stone fireplace, wall-to-wall caprets, sundeck, carport. Under $65,000 and carries a large mortgage. To learn more about this fine home in a choice location, call AL TASSIE, 384-9069 or office 385-5741 anytime.

SPACIOUS RANCHER IN LANGFORD

Drive by 666 Strandlund Ave., then call me to see inside this 14-year-old three bedroom, two bathroom home with its 26x17 living room and 17x13 kitchen. Immense stone fireplace, knotty pine panelling, window seats, built-in bar, wall-to-wall carpet and elec. heating. Has double carport plus parking space. Exclusive with AL TASSIE, 384-9069 or office 385-5741. Enquire about our guaranteed home trade plan.

COLOMBIN'S STEPPING STONE $33,500

Plant this seed in the garden of Real Estate. Care for it—cultivate it, then take advantage of our Trade Plan to step into a delightful 2 BR home with part basement. Between Town and Country and Mayfair shopping centres. F. COLOMBIN, 385-5741 or res. 385-3033.

ESQUIMALT

3-bedroom plus large attic which could be developed; lowest-sized home in comfortable family room with fireplace. Lots of kitchen cupboards. Close to schools, and parks. $48,500. To view call GERWOOD NAULT, 388-4150 or 385-5741 anytime.

FAIRFIELD BY THE SEA

A big older house on a beautiful expansive lot, close to sea and town. Price is low because it needs a little decorating. So hurry on this one. Call LILIAN MCLEOD, 592-4968 or 385-5741 anytime.

UPLANDS

Perfect home for a small family or retired couple who enjoy seclusion on over a ½-acre lot in a beautiful prestigious area. Entertainment-size living and dining room; den with fireplace; 2 large bedrooms plus family room with 3rd fireplace. Call LILLIAN MCLEOD, 592-4968 or 385-5741 anytime.

BEST BUY $43,500 TOWNHOUSE

Compare and try to match this accommodation at the price!!
—3 bdrms. (20x12' master with balcony and vanity sink)
—family room
—1½ baths
—utility room on main level.
—front and back patios
All appliances included.
Call MELODY VILLENEUVE, 384-8563 or 385-5741 anytime.

OLD-TIME CHARM

This spacious older home is in beautiful condition inside and out. 2 large bedrooms; 13x21 living room with lovely older style tile fireplace. Like entertaining? See this 19x12 dining room with sliding glass doors to the sundeck. Grand entrance hall. All the natural wood panelling and beams have been beautifully maintained. Quick possession could be arranged. Asking $58,000—clear title. You must see! MLS 13280. Call ELLWOOD NAULT, 385-5741 or res. 388-4150.

LICENSED RESTAURANT BY THE SEA URGENT SALE!

Here is opportunity knocking for the right operator — owner now living out of town and MUST SELL. Sacrifice price of $110,000 includes property, building and almost-new equipment. 60 seat capacity, coffee bar and take-out counter. Excellent financing available. Make an offer. MLS. Call MELODY VILLENEUVE, 385-5741 or res. 384-8563.

GORGE-BURNSIDE

Immediate possession can be given to this clean and spacious 2 bedroom home. Full basement with rec. room or extra bedroom. Larger than average yard; fenced; nice sundeck; sewing room. Asking $48,900. MLS 13281. Call ELLWOOD NAULT, 388-4150 or office 385-5741 anytime.

Kasapi Construction

OPEN HOUSE

4470 MAJESTIC
FRI. 4-7 P.M.
New family home near Mt. Douglas Park. 3 bedrooms, large kitchen with good sized living room. Sun porch in rear with very large roughed in rumpus room with angle fireplace in basement. Excellent financing, NHA at 10½% — 24-year term. Ask about trading your present home.
Full asking price $58,900.

OPEN HOUSE SATURDAY 1:30-4:30 P.M.

Brand new. In treed area of high Quadra.
1278 PERSIMMON PLACE
For information on above
Ph. 386-6191 A. WILLIS

250 HOUSES FOR SALE

CANADA PERMANENT TRUST

1125 DOUGLAS ST. AND
3647 SHELBOURNE ST.

BROADMEAD'S BEST BUY

A luxurious 4-bedroom rancher type home of 3000 sq. ft. Feature a spacious quarry tile entry, living Rm. with exceptional fireplace separate sunken dining Rm., kitchen with nook and appliances, family Rm. with F.P., 3 bathrooms, large R.I. Rec Area. Numerous other features best seen to be appreciated. Excellent value at reduced price of $109,000 (MLS). For viewing call Herb McDannold, 658-8844 or 382-9191.

$38,900

Price reduced on this 3-B.R., storey and half located on large Wascana St. Lot (ML). New alum. siding, wiring and furnace. Interior needs handyman's touch to complete started renovations. To view call Herb McDannold, 658-8844 or 382-9191.

James Bay Classic Brick Exterior

Owner says sell and offers this fine, home for $55,000, renovating needed inside to make this everyone's close in dream house. Near the water. Phone us to view. MLS SID HASLAM 477-1994 or GRAY LAITE 656-5267.

Stop Looking

If you want a 4-bdrm home on a large lot near Oak Bay border this is it. 2080 sq. ft. on main floor, basement, separate garage and .65 acre lot. You have to see it to believe the charm and convenience afforded by this beautiful home. PAUL HYATT, 656-3150.

Look to Uplands For Value $149,900

This quality home will delight the most descriminating buyer. Three large bedrooms, 2 baths, seperate fireplaces den recreation room with entertainment patio off. Gardens second to none with fountains, stream and waterfall, duck ponds and much more. All on one floor, with treed privacy. MLS GRAY LAITE 656-5267 SID HASLAM 477-1994.

Vacant Possession

Move right in to this 3 bdrm. full basement home in Sidney. WW carpet throughout. Vanity bathroom, sliding door to sundeck room dining rm. White brick fireplace in living room. To view please call FRAN McVITTIE 382-9191 or 478-4090.

Open Sat. 1-4 1591—1599 Burnley Place

Brand new 3-bedrm. bungalows with organized basements, 6 feet high. One is ready now, and the others will be ready next month. All feature ensuite plumbing, heavy insulation, 200 amp service with all electric heating, and all are under the Hudac Warranty. Large 10½% mortgages available. Exclusive with A. J. "SANDY" CRAWFORD, 477-1561 or 477-0141 or BRUCE BATEMAN, 384-2627 or 477-0141.

Open Sat. 1:30-4:30 471 Webb Place

Spotless, 5 years old, 3 bedrms., with 4th in basemt. F.P., large immaculate lot on quiet cul-de-sac for prior viewing call BILL BROOKS 478-3197 or 477-0141.

Open Saturday 11:30-1:45 1155 Marchant Rd.

(Brentwood Bay), nice home on large lot, 3 bedrms., plus family rm. in basemt. New carpet over H.W. floor. 1½ bathrms. D.R., all appliances and drapes stay at the price of $53,500. MANUEL LOPEZ 384-9150 or 477-0141.

Open Sat. 2:30-5 3757 Duke Rd.

(Off Metchosin Rd.) Albert Head area. Beautiful custom built bungalow, 1 clear acre of land, fenced, 2 bedroom, 2 patios, separate garage, shake roof, seaview, many other feature to appreciate on viewing. Priced at $69,000. MLS. MANUEL LOPEZ 384-9150 or 477-0141.

Open Fri. 5:30-8 3251 Orillia (City)

Tremendous accomodation, large deep lot, 5 bedrm., (2 up 3 down) 3 down, good location and convenient. Priced at $46,500. MLS. MANUEL LOPEZ 384-9150 or 477-0141.

Teen Ager $52,500

14-year-old full basemt. bungalow in good condition, located 2 blocks from the Gorge Waterway. Move in August 31st and enjoy these 2 bedrm., 2 bathrm., 2 F.P.s, an' two living rooms, plus a D.R. with access to a pleasant sundeck and a 3rd bedrm. R.I. downstairs. Excellent financing available. MLS 12850. Phone A. J. "SANDY" CRAWFORD, 477-1561 or 477-0141.

Lake Hill Character Home

They first don't make them like this anymore. From the gracious entry with its own F.P. to the master bedrm. with its own F.P., this home has nothing but charm. Large separate D.R. with F.P., 3 bedrms., 2-3 pce. bathrms., beautiful Rec. Rm. with wet bar plus huge games rm. All situated on an acre. Major wife considered all reasonable offers on asking price of $88,900. New. MLS. LARRY M. BROOKS, 383-3203 or 477-0141.

3 Bdrm.—2 Level Condominium

A beautiful place to live at a reasonable price. Large L.R. with L-shaped D.R., kitchen with fridge and stove and separate laundry rm. with washer and dryer. Try your offer on asking price of $35,900. MLS 13041. LARRY M. BROOKS, 383-3203 or 477-0141.

6 New Homes Gordon Head

1 and 2, 3-bedrm. basement home, large separate entry — quality construction and carpets, 1178 sq. ft. $63,500. 3. 3-bed

250 HOUSES FOR SALE



4082 SHELBOURNE ST.

UNIVERSITY AREA
OPEN HOUSE
FRI., SAT. 1:30 to 4:30 P.M.
3937 ANSELL ROAD
(from Shelbourne, turn east onto Mortimer, then north onto Ansell.)
Located only minutes from University, as well as all levels of public school, this 5 bedroom, 4 level split level is immaculate inside and out. Fully finished, it has a huge family room, games room, and wool carpeted formal areas. Immediate occupancy possible. Offered at $69,900. View leisurely at Open House or phone for prior appointment with:
477-0191 DALE YOUNG 384-6563

OPEN HOUSE
SAT., AUG. 2, 1:30 to 4 P.M.
1310 BURLEITH
Due to poor health vendor must sell this solid 4-bedroom home. Quality, convenience and spaciousness are yours in this large bright Craigflower home. In-line living room with fireplace, dining room and convenient kitchen. Close to all schools and amenities, on direct bus route to UVic. Large rec room, hobby room, laundry and 5th bedroom in full basement. Double lot, double carport, good garden and fruit trees. MLS. In attendance:
VERNA ROBERTS
477-0191 477-1317

ESQUIMALT
3 BEDROOM COND.
A 3 bedroom (2 level) condominium on Lampson close to schools, shopping and bus, with early occupancy, awaits some seafaring owner. Lower level has galley kitchen, dining area and ample sized living room and full 25' balcony. Only 4 years old, cement floors for quietness and a lovely sharp, neat unit most attractive at only $32,900. Call:
MURRAY ROTHSCHILD
477-0191 477-9393

MILL BAY
PRICED REDUCED
A solid opportunity awaits some buyer on this nearly new 2-bedroom home of 1000 sq. ft. 2 extra rooms already roughed-in for your needs, 70x185 lot, 21x11 waterproofed sundeck, seaview, fireplace, screened windows, and only 5 minutes from the ferry. Try your offers on this reduced price of $43,900.
MURRAY ROTHSCHILD
477-0191 477-9393

BEAUTIFUL
BRENTWOOD BAY
Large family? In-law suite? Or just space and privacy? Then this is what you have been looking for. 2,500 sq. ft. (2 levels) 4 bedrooms, 2 baths, 2 fireplaces, 2 driveways (1 double), large wrap-around sundeck, private trellised lower patio. All this on nearly 4 acre, well treed and shrubbed lot only 2 blocks from the water. Try your best offer on $68,900.
MURRAY ROTHSCHILD
477-0191 477-9393

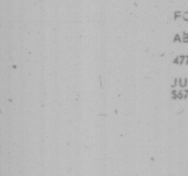
FOR APPOINTMENT TO VIEW THE FOLLOWING PLEASE CALL
477-0191 JACK MOEN 658-5448
WEEKEND DRIVE-BYS
1—2450 SINCLAIR AVE.
Walk to the university. A solid attractive 3-bedroom home with self-contained in-law suite, plenty of parking space, double carport—$76,500.
2—2039 CASA MARCIA
4 bedroom Colonial, large separate living and dining rooms, 2½ baths. A fine executive property—$86,900. MLS.
3—918 BAY STREET
3 bedroom inflation fighter, a dandy. Close to everything. Heatilator fireplace, 21 years old, just $44,900. MLS.
4—1086 ESQUIMALT ROAD
3-bedroom apartment zoned, fireplace in basement area for expansion and easily converted to in-law suite—$56,000.
FOR APPOINTMENT TO VIEW THE ABOVE PROPERTIES PLEASE CALL:
477-0191 JACK MOEN 658-5448

JUST REDUCED TO $67,000
Easy financing available. Country atmosphere. This home offers these features:
—0.6 of an acre
—4 bedrooms
—2 bathrooms
—family room
—rumpus room with fireplace
—a separate dining room
—kitchen with built in stove
—living room with patio doors to enclosed patio with fountain
—carport and sundeck
—plus a 660 sq. ft., 1-bedroom suite with separate entrance.
Please call:
BARBARA LIEBENAU
477-0191 479-8389

SOUTH OAK BAY
4 BEDROOMS—$59,500
Sell, are our instructions and so we have reduced the price well below market value today for Oak Bay. This spotless home with its gleaming oak floors is a real family home. Located just one block from Dallas Road and the sea. You can't afford to miss it. Low taxes. Call now:
VIVIAN ROBERTS
477-0191 477-0281

MAYFAIR CENTRE AREA
$45,900
Neat 2-bedroom home. Top condition, separate living and dining rooms, good kitchen, wall-to-wall carpets, full high basement, lots of room to park extra vehicles. MLS. Call:
ROMA NICOLL
477-0191 384-4827

COBBLE HILL AREA
BRAND NEW ¾ ACRE
Lovely 3-bedroom 1½-bathroom home, big kitchen, separate dining room on ¾ acre. Fireplace in living room. Full high basement, well plumbed for family room with fireplace. Roughedin 4th bedroom, rec. room and 3rd bathroom. This home of 1200 sq. ft. is nicely placed on nearly ¾ of an acre, trees and nice street priced well at $54,900. Don't miss this one. MLS. Call:
ROMA NICOLL
477-0191 384-4827



DOUGLAS REALTY LTD.
385-8784

2 GOOD BUYS
An excellent large family home with full basement (partly developed) 2 baths. Cath. Ent., 3 Bdrms., LR, DR, W-W carpeting; good sized lot. Price includes fridge, stove, washer and dryer, dishwasher. Good 1st Mtge at 10¼%. Victoria area. $53,000.
ALSO
2-bedroom home with basement, LR with fireplace large kitchen with E-A. Sep. garage, small lot. $29,000.
JOAN HOPPER 652-3103, 385-8784

A TOUCH OF CLASS
Midst the oaks on Redfern. Built with superior European craftsmanship, featuring Mediterranean influence for modern living. Impressive entry with through hall plan, 3 bedrms., en suite, large family-style kitchen, sep. living and dining rooms. Two balconies. Full bsmt.—controlled D.I. garage, bright above ground level family rm. (unfinished), roughed in F.P. Minimum grounds upkeep. Quiet street close to shops, schools and parks. $79,900. MLS. MARY McGUIRE, DONNA VALIKOSKI, 385-8784.

WHY PAY RENT
Good opportunity to own your own two-bedroom home with large lot, plenty of trees, lots of parkign for camper or truck. Has large workshop and garage. Asking price $42,000. Call Slim Masden, 478-8987 or B.C. Land, 478-5588.

Multiple Listing No. 12952
$53,500—3 bedroom, Oak Bay Character Home with large garden.
RATHER Realty Ltd. 384-0212

250 HOUSES FOR SALE

Bayshore Realty Ltd.
388-6424 1006 Fort St.

OPEN HOUSE
FRI. and SAT.
1:30-4:30
3830 PALO ALTO
Beauty and a BARGAIN in the desirable University area. Over 1400 sq. ft. of gracious living in this immaculate 3-bedroom home. Nicely landscaped with private patio. MLS 13177, $55,900.
JUNE HOUGHTON
388-6424 (Res. 477-6185)

EXCELLENCE
Professionally designed on two thirds acre in lovely N. Saanich, this master crafted home offers the most in comfort, views and privacy. Sunken living room, large separate dining room and fully equipped kitchen that leads to a spacious family room. There are 3 bedrooms, 4 bathrooms and second family room making up over 3000 sq. ft. of tastefully decorated living area that is luxuriously carpeted and draped. The 48 ft. heated swimming pool is centrally located in the unique design for privacy and safety. Additional features include outside fireplace, barbecue, thermopane windows plus many built-ins, etc., etc., IRREPLACEABLE at $148,900. MLS 13176.
JUNE HOUGHTON
388-6424 (Res. 477-6185)

LOVELY BUNGALOW SIDNEY
Nice garden, no steps, 2 bedrooms, large attached garage with shop. Many extras. Immaculate.
IJIM COWLEY
388-6424 (Res. 656-3675)

VIEW ROYAL RETIREMENT
.42 ACRE
$40,900
Spotless 1-bedroom cottage on .42 acre in View Royal with privacy and tranquility, living room with fireplace, modern bathroom and large kitchen. Two room storage shed. Modern wiring and oil furnace. Regional board park adjacent. Fruit trees and a gardener's delight. A very appealing situation for starter or retirement. Taxes are negligible and property is clear title. New MLS 12972.
BRENT D. EWING
388-6424 658-5661

DRIVE BY
1249
FINLAYSON AVE.
—2 bedrooms
—Large living room and kitchen
—Nice open entry
—Over 1100 sq. ft.
—Easily converted to a 3-bedroom
—Full basement
—Good financing
—Asking $44,900
BARRY BOWES
388-6424 (res. 383-1540)

FORT ST.
DUPLEX
Ideal owner-occupier duplex with 2-bedroom suite on the main floor with large rooms. 1 bedroom suite up rents for $160. Separate meters and hot water tanks. Small easy care lot. Try a low down payment on asking price of $40,900.

THE PERFECT DUPLEX
Ideal owner-occupier situation here with the main suite comprising living room with f-p., dining room, kitchen with all appliances. 3 bedrooms, 4-pce. bath and part basement with laundry rm. and work bench. The immaculate 2-bedroom suite on lower level has separate entrance; great for the inlaws or as a rental. All this plus double carport, huge sundeck, a 14x30 workshop and easy care garden for $71,500. This won't last so call now for appointment to view. MLS.
388-6424 DAVID BILLINGHAM



706 FORT ST 388-4271

OPEN HOUSE
Friday 7-9
Saturday 1:30-4:30
Vic West
$48,500
575 Raynor St.
In-Law Suite
Close to Banfield Park. This 3-bedroom split level home must be seen to be appreciated. Only 7 years old with new shag wall-to-wall carpet thru out. L-shaped living and dining room. Eating area in nicely appointed kicthen. In-law suite has living room, bedroom, kitchen and 3-pce. bathroom and a separate entrance. Easy cared for 50x120 lot with area for kitchen garden.
388-4271 JOE MANTON 382-5211

Beautiful Waterview
Quiet Cul-de-Sac
An immaculately kept 2 or 3-bedroom home in good area overlooking the Gorge. Living room with tile fireplace. Large bright kitchen with dining nook and lots of cupboard space. Lovely WW over hardwood thru out. 4-pce. vanity bath, full cement bsmt. with rec room, and 3rd bedroom. Large private sundeck overlooking pleasant landscaped garden with waterviews. Separate drive-in garage with workshop. A spotless property offered at a reasonable price. $47,000.
388-4271 GARY MENZEL 477-8494

No Frilly Phrases
Just Bare Facts
Ranch style bungalow, shake roof, 2 yrs. old. 1550 sq. ft. 90x183 lot. Living, dining and family room. 2 B.H. F.P.'s, large kitchen, 3 bedrms, 1½ baths, utility, garage, parking, top condition. It's a beauty. $57,500 (ML). Ruth Lukaitis 477-5306, Shirley Wilde 478-2459 or 388-4271.

J. H. WHITTOME and CO. LTD.



1637 Fort St. 598-5166

MORTGAGE HELP
Dollars from this in-law suite with fireplace will add to payments in this modern three-bedroom home, built-in vacuum, family room, sundeck and patio. Fenced lot with greenhouse and garden. Give me a call to view.
598-5166 BEN PARENT 385-2861

YOUR OWN CASTLE
All you have to do is finish this 24x36 home on 2.2 Acres. To view this castle call:
598-5166 BEN PARENT 385-2861

MT. VIEW
FAMILY HOME
Close to all levels of school. This 3 to 4-bedroom hom eoffers several surprises. It's a must see for the buyer who wished charm, comfort, amentities, and something different, including secluded sundeck, and aback garden. Tremendous value at askig price of $55,500. MLS. No. 12619. Call:
598-5166 MARY JAMES 386-9690

250 HOUSES FOR SALE

Whyte & Gower
Oak Bay Properties Ltd.
2227 Oak Bay Ave.
592-2407

FAIRFIELD
Cute bungalow, small attractive, easy to keep. This full basement home is an excellent starter or retirement home. 2 bdrms., LR with FP. Large kitchen with adequate dining area. W.W. carpeting, stove and fridge included. Excellent garden 65x128. Occupancy August 15. Full price $48,500. Call DON WHYTE 592-2407 anytime.

OAK BAY
UNIVERSITY AREA
Frederick Norris Drive
This substantially built, large family home at the end of this delightful cul-de-sac, partially backs on to the park. The fantastic accommodation includes living room, dining room, fully equipped kitchen, master bdrm. en-suite with 4-Pce. bathroom and a large 2nd Bdrm. and den or 3rd Bdrm on the main floor, extensive sundeck areas off kitchen and dining room. Ground floor level beautifully finished — Rec. room, 2 additional Bdrms. and bath, laundry room and specially built room for pool table. To appreciate the quality this home is a must to see inside. Full price $115,000. Immediate occupancy. (MLS 13292). Call DON WHYTE, 592-2407 anytime.

CHARACTER
HOME OR DUPLEX
Help pay the mortgage with the upper 2-bedroom suite or use the 4 bedrooms for yourself. This home is high on the hill with views across the city to the Sooke hills. COMPLETELY redecorated inside and out with WW carpets, old brick fireplace, new furnace, plumbing and wiring. This new MLS listing won't last long at $49,900. Low taxes, good financing. Call BRUCE WILKIN 592-2407 or 598-8366.

LAST CHANCE
TO PURCHASE a studio condominium realistically priced at $23,500 with owner willing to hold mortgage at lower than current interest rate. Call GENE LACK, 592-2407 or 592-6680.

MANN
T. L. Mann and Associates Ltd.

The opportunity to purchase in this area rarely occurs
ENTRANCE HALL TO LARGE LIVING RM. WITH FIREPLACE. DINING RM. SEPARATED. ROOMY KITCHEN AND LAUNDRY AREA. TWO BEDRMS. ON MAIN, TWO UPSTAIRS AND TWO MORE ROUGHED IN. REC RM. WITH FIREPLACE IN FULL BSMT. CARPORT, DRIVE-IN GARAGE AND EXTRA PARKING PAD. SLOPING GROUNDS WITH DISTANT VIEWS.
BEAUTIFUL BLEND OF SHADE TREES. OPEN SPACE AND DESIGN GIVE RURAL SETTING AMID ALL URBAN AMENITIES. EASY ACCESS IN ALL DIRECTIONS.
$68,500
STAN PELLAND
Bus. 598-5144 Res. 598-5427

UPLANDS — OAK BAY
NEAR GOLF CLUB AND YACHT CLUB
$129,500 — delightful, modern family home of nine rooms; three sets of plumbing (one en suite), four bedrooms, den, family room with fireplace, living room with fireplace, dining room, electric kitchen with built-ins and pleasing entrance hall. Double attached garage, cement driveway, all on nearly half acre lot in lawn and park-like treed area. This is truly a fine family home and must be seen to appreciate. Call Fred Marconi. 386-3941
MARCONI REALTY

SEAVIEW 1-YEAR-OLD HOME IN Albert Head. Features arches, rock facings, covered and open deck space. Double car port, full basement and a large landscape lot. Interior features 3 bedrooms, all carpeted with master having an en suite plus a walk-in closet. Kitchen has nook, dishwasher and wood cabinets. Separate but open dining and living rooms. Complete with luxurious carpeting, floor-to-ceiling fireplace and beautiful views. Built-in sound system plus a see-through aquarium. Priced at $74,900. To view call 478-6043, no agents please.

2500 SQ. FEET OF BEAUTIFUL living space. Top quality wool shag in living room, dining room and bedrooms, large family room, also with wall-to-wall carpeting. Attractive well appointed kitchen, 2½ bathrooms. One of the loveliest homes in Victoria. In a beautiful setting of professionally landscaped ground on 1.70 acres in the exclusive Queenswood area. Shown by appointment only. 477-2217.

BRENTWOOD BAY
PRIVATE SALE
3-bedroom older home, on secluded cul-de-sac, near marina. Large brick fireplace in living room, sliding doors onto veranda. Dining room with view of bay and sunset. Newly redecorated throughout. New plumbing and wiring. $52,900. 652-2254. No agents.

NEW HOME
Unded construction. Near schools, Racquet Club, University, buses, shopping centre, etc.
ULYSSES CONSTRUCTION LTD.
477-3402

$49,900 — BY OWNER
Saanich, 755 Gladiola. 3-4 bedrooms large lot oil-hot water heating, rumpus room, separate garage, carport, driveway, trees, sewered. Walking distance to two parks, 4 schools. Extras included. 479-3952.

250 HOUSES FOR SALE

RITHET'S
for
Real Estate
Insurance
Appraisals
714 FORT
382-4251

OPEN HOUSE
SAT. 2-4 P.M.
4145 DOUGLAS ST.
This large bungalow, only 12 years young, features large carpeted living room with fireplace, family-size kitchen and four bedrooms on the main floor. There is a large rec. room with bar in the full basement, also extra bedroom and half bath. OOM heating. All this on a large corner lot with easy access to the Pat Bay Highway. Asking $53,250. For prior viewing please call:
O. DOUGLAS or E. WILKINSON
382-4251 anytime

FOUR BEDROOMS
.73 ACRE
immaculate home with an attractive living room having large floor-to-ceiling brick fireplace, and one full length convex window with sliding glass doors to 31' sundeck with panoramic views. Family-size dining room. Fully carpeted, rec room in basement. Semi-seclusion here amongst the many arbutus and oak trees. Exterior is of rough cedar siding with heavy shake roof. This home must be seen. Offered at $74,900. MLS 13295. For an appointment to view please call.
W. MICHAELS or R. JOHNSON
382-4251 anytime

SIDNEY
Two-year-old, four-bedroom home in excellent location and spotless condition. Large L-shaped living room with fireplace and dining room. Full cabinet kitchen with eating area. 1½ baths. Carport with tool shed. Electric heat. Asking $48,900. MLS 13019. For more information and to view please call:
E. WILKINSON or O. DOUGLAS
382-4251 anytime

FOR MORE Real Estate SEE DISPLAY Real Estate Advertisements
Pages 8, 9, 10 and 11



TOWN AND COUNTRY REALTY
3579 DOUGLAS STREET
382-7276

CITY CENTRE
Excellent, immaculate 2-bedroom home on Apt.-zoned land, 50x110. Ideal for busy working couple. $44,500. Full financing available. Call A. Klenman, 592-9771 or 382-7276.

2.2 ACRES
High Florence Lake, 4 bedroom, full basement, 1,680 ft. on both floors, plus licensed mobile home pad. $60,000 for trucks, boats and cars. $74,500. Call A. Klenman 592-9771.

PRICE SLASHED
Vendors have built and are anxious to sell so take advantage of this golden opportunity to purchase their immaculate 3 bedroom split level home backing onto the Colwood Golf Course. There is over 2300 sq. ft. of professionally finished living area and the 75'x260' lot is absolutely gorgeous. Orisinal price was $105,000. It is now only $99,500. Properties do not come up for sale very often in this area so take advantage and view it with Jim Webber by phoning 382-7276 or 658-5977 (MLS).

SIDNEY
Brand new listing of an older home with character. Ideal for family, has 5 or 6 bedrooms. Two three-piece bathrooms, rec. room with padded bar, large 84' x 150' lot, two driveways, sundeck with carport. This is a must to see at $69,500. Exclusive.

ON THE MALL
An invitation is extended to all to come and hear your favorite tunes and be entertained from 11 a.m. on at 2144 Beacon Ave. Gordon Hulme Ltd. is providing music for your enjoyment during Sidney's Sale of Goods on the Mail, see you there!
Bill Rateliff 656-4517
Gordon Hulme Ltd. 656-1154

FOR SALE BY BUILDER, $82,000. Unique house on ½ acre seaview lot. 2 minutes walk from Weirs Beach. 2 large bedrooms with full bathrooms. Living room with fireplace to ceiling. Entertaining size dining room. Finished utility room. Deluxe carpet and parquet throughout. Beam ceilings in living room and kitchen. Luxury appointments throughout. Electric heat, 6" insulation in ceilings and 4" in walls. Double glass in all openings facing sea. Purchaser to arrange financing to clear title. 5156 Sandgate Rd. Corner of William Head Rd. To view phone 478-7202, 652-3873.

$45,900 JUBILEE AREA
Completely redecorated inside, this 3 bedroom, full basement, home offers wall-to-wall carpeting and fireplace in large living dining area. New cabinet kitchen and laundry area. Easy care lot with low taxes. Phone 595-1118 after 9 a.m.



WHITTOME'S
4520 West Saanich Road
Royal Oak Branch
479-1667

UPLANDS
TUDOR MANSION
OVER 5,000 SQ. FT.
FIVE BRS. FIVE BATHROOMS
SPOTLESS CONDITION.
$158,000
479-1667 WILFRED DAVIS 658-8884

WILLOWS PARK
OAK BAY
$77,500
First time on market for this charming home in spotless condition in preferred area. This is a custom built home of 2 BR's, den with fireplace, full basement, main floor of 1640 sq. ft. with 23 ft. living room, 13x13 dining room. View by appt. with CHET HARRINGTON 388-4271, or WILFRED DAVIS 479-1667, Res. 658-8884.

LOOKING FOR SOMETHING IN THE COUNTRY
... then this 1ge. spacious 4 (or more) BR. home of only 3 yrs. is the answer. Absolutely spotless, low taxes, close to schools, just min. from town in Thetis Heights — early possession — only $55,700.
386-1934 BRIAN BROWN 479-1667

UNIQUE NEW HOME GLEN LAKE
$57,000
This Quality 3 bedroom home has a delightful sunken Living Room, living with fireplace. Full dining Rm., Sliding door to secluded Patio. Modern Crestwood Type Kitchen. Cathedral entrance, through hall plan. 4 pce. family bath, 2 pce. Vanity off Master Bedroom. Full lower level. Finished Rumpus Room, unfinished den. Laundry area. Wired and plumbed for Washer and Dryer. Roughed in plumbing for 3rd. Bath. Spacious drive-in Garage. Full price, $57,000.00. Immediate Possession. Call regarding the exceptional terms. Dial Cliff Stretch. 479-1667—592-3989.

THETIS HEIGHTS
NEW LISTING
Modern home that sits high on the rocks among trees and with views across the hills from front and rear. Most attractive home with dark oak floors in beautiful condition, expensive wallpaper in most rooms, delightful kitchen with some brick facing, built-in Lady Kenmore dishwasher, Dutch door to sunny patio. Three bedrooms (master 16 Ft.) plus finished TV room. Well priced at $55,900. Early occupancy.
479-1667 Wilfred Davis 658-8884
J. H. WHITTOME and CO. LTD.
ROYAL OAK BRANCH

MELTON
REAL ESTATE (B.C.) LTD.
912 Douglas St.
1610 Island H'way

GORGE AREA PLUS
10 Year old 2 bedroom home with fireplace and sundeck. Separate 2 bedroom suite complete with living room, kitchen, 4 pce bath in basement. Minimum care lot close to everything. Asking $55,000. NEW MLS Phone HARRY GRAY 478-9581 or 652-1661 (24 Hrs.)

NEW HOMES WARREN PLACE — GLANFORD
3 bedrooms — ensuite. Wall to wall carpets. Quality construction. Priced from $54,900. 10½ per cent financing. OPEN HOUSE DAILY Weekdays 7-9 p.m. Saturdays 2-5 p.m.

BRENTWOOD EXTRAS
Only 1 year old this 3 bedroom en suite family home has a 2 bedroom suite in the basement complete with living room fireplace, 4 pce bath and wired and plumbed for extra kitchen. Large fenced lot in area of new homes. Backs onto farmland. Asking $72,700. NEW MLS. Phone HARRY GRAY 478-9581 or 652-1661 (24 hrs)

SAANICHTON SPECIAL
Sale Price $59,900 for over 2000 sq. ft. of developed living area including 4 bedrooms, 2 bathrooms, 2 fireplaces, rec room plus extra basement area, sundeck, greenhouse, large kitchen. MLS Phone HARRY GRAY 478-9581 or 652-1661 (24 hrs.).

OAK BAY BORDER
$51,000
Solid two storey bungalow, 4 bedrooms, basement, large lot, nice garden. Close to good schools, bus and shopping.
Eric Frazer Mildred Stapells
386-7551 477-4860

3380 WHITTIER AVE.
$44,900
Close to Town & Country Shopping Centre. Large living room, dining room and kitchen, 2 bedrooms main, 1 down. Large lot 99.4' x 130'. Lovely back yard, many flowers and fruit trees.
Eric Frazer Mildred Stapells
386-7551 477-4860

SIDNEY
2200 AMELIA AVE
$58,000
Nice family home—1810 sq. ft. bungalow, 4 bedrooms, 3 baths. Large fenced well treed lot. Located on quiet cul-de-sac, and backed onto a wooded park. Good Financing.
Eric Frazer Mildred Stapells
386-7551 477-4860

OPEN HOUSE
515 Apollo Pl.
SAT.
1:30 - 4:30
First class executive type home with unbeatable panoramic views. Has all the features expected of this quality of home, some of which are:
—3800 sq. ft. ranch style
—3-4 bedrooms
—3 bathrooms (2 ensuite)
—3 fireplaces
—Den
—SAUNA
—Rec room
—6.5 acres
—ASKING $134,000
—M.L.S. 13039
Directions: Out Rocky Point Road, turn left onto Aquarius, then right onto Genini and follow to Apollo Place.
For prior information please call CAM MAC LEAN at 386-2437
PACIFIC STRATA SERVICES LTD.

TRADE EQUITY
Owner has 3-bedroom home in Burnaby, Grouse Mountain view, a glimpse. 5 minutes from P.N.E. Wishes to purchase home in Victoria, Esquimalt preferred. Will consider rental exchange. 386-7722 days, 477-5637 evenings

IMMACULATE
2-bedroom bungalow with basement must be seen to be appreciated. 4210 Cedar Hill Rd. 477-3633. $64,900.

$47,900 — SOUTH OAK BAY
Small 2-bedroom older home on quiet street, by owners. 592-9388. No agents.

250 HOUSES FOR SALE

GARDNER REALTY Ltd.
385-7721

$46,900
2-bedroom bungalow exceptionally spacious in spotless condition. Has living room with granite fireplace; dining room and good size kitchen and full basement. Situated on a quiet street on a beautifully landscaped lot near transportation. There is excellent value here. For viewing call Bill Weiss, MLS 13007.
385-7721 BILL WEISS 598-8443

3 Bedrooms
Full Basement
$47,000
Enjoy the roominess of this clean stucco home close to bus, stores, schools. Living room with fireplace, modern kitchen with large dining area, full bathroom and 2 large bedrooms on the main floor. Upstairs there is one huge finished bedroom. Full basement has a 2-pce. bath and large finished rumpus room. Large 51x135 lot is fully landscaped with separate garage. Call now for viewing.
385-7721 CLIFF SALMOND 477-3626

Executive Condominium
Luxury of space, 1270 sq. ft. Endining room. Off 15'x13' Master bedroom is a 4 pce. ensuite. Antertainment sized living room and other huge bedroom and another 4 pce. bath. Separate guest accomodation available. Noise free and fireproof. Pool, sauna, fridge, range with self cleaning oven, washer and dryer, dishwasher and chandelier incl. Exceptional buy at $67,900. MLS 13110.
385-7721 KENT MACLEOD 595-4273

OAK BAY
DOLL HOUSE
Situated on quiet street close to good schools, shopping, buses and new recreation centre. Main floor features L.R., with F.P., 2 good-sized bedrooms, 4-pce. bath, and through hall to completely modernized kitchen. Ground floor features another bedroom, large family room and good utility room wired for W-D plus hobby shop. Easy-care yard has access from back lane with extra parking. Recent improvements include furnace, H.W. tank, eaves, kitchen cabinets and Kenitex exterior. This home must be seen to be appreciated — absolutely nothing to do but move in! Immediate possession and easy financing. Make an offer on realistic asking price of $59,500.
385-7721 DALE BRIGGS 592-3978

GONZALES
AREA
$52,900
Charming 2-bedroom character home in excellent condition, only one block from sandy beach! Living and dining rooms are very spacious, have built-ins and fireplace. Nothing has been spoiled here. A sliding door leads from the modern kitchen to a new sundeck with some mountain views. Full Basement with up to date services add to the value. For appointment viewing call:
385-7721 BILL WEISS 598-8443

LARGE LOT
4 BEDROOMS
PARKING
$53,900
Do you need extra parking space? Look at this. Double garage or workshop plus double carport plus paved parking for 6 cars. Well landscaped level lot with trees and garden. The white stucco home is spotless with 3 bedrooms on the main and a fourth down plus a rec room and 2 pce bath. MLS No. 12012. For more information call:
385-7721 CLIFF SALMOND 477-3626

4-BEDROOM
4-level split is ideal for family living. Large living room with FP, dining room, family room, sundeck, full high basement and large lot (60x150), all adds to an excellent family accommodation. This 9-year-old home is ready for your inspection. Priced to sell at $63,900. Call now for this MLS listing.
KENT MACLEOD
385-7721 595-4273

JOHNSTON
REALTORS
APPRAISERS
385-2471
1306 BROAD ST. SINCE 1903

CITY BORDER
Be first to call — Excellent two bedroom bungalow; one and a half bathrooms. Bright sunny living room, colourful kitchen, splendid dining room. Spacious sundeck. Pretty garden. Close to bus and shopping centre in the Oaklands district. $55,000. Call Simon Flett—385-2471. Johnston and Co. Ltd.

LARGE—MODERN
FAMILY HOME
Lake Hill District
4 Bedrooms — 2 Bathrooms
$76,500
Large high treed view lot. Parking for 3 cars, boat and trailer. 10 years young white stucco home, shake roof, attached garage and carport. Living room with raised hearth stone fireplace, dining room, hardwood floors, large electric kitchen, dishwasher, Dutch doors to huge sundeck and panoramic views of Mt. Douglas. 4 bedrooms, 2 bathrooms, den, family room with glass door to entertainment size patio overlooking a heated and filtered swimming pool with sundeck, utility room, tastefully landscaped in trees, rock gardens and lawn, secluded. $12,000 mortgage at 6¼% and $186 per month principal, interest and taxes may be assumed. Hurry, be the first to see this new MLS. A family like yours will enjoy this one.
385-2471 Bill McCulloch 479-4487
Johnston and Co. Ltd.

WESTMONT
REALTY LTD.
27 CADILLAC
386-6796
SPACIOUS HOME
Four bedrooms, 2½ baths. L.R. with fireplace, den, family room, rec. room, full basement. Large seaview lot! Asking $87,900 for this beauty. MLS.
386-6796 JOHN BUNYAN 383-7777

2 BEDROOMS
1,100 sq. ft. 2-bedroom bungalow just waiting for your family. Has been extensively renovated. Located close to schools, parks, shopping, bus. Priced just right at $39,900.
JOHN BUNYAN
386-6796 383-7777

BY OWNER
3-bedroom (1 unfinished), full basement home on approximately half acre. All large rooms, 2 fireplaces, large carport with sundeck over. Within 6-mile circle. Offers on $52,500. For information, 478-1561.

250 HOUSES FOR SALE



BOORMAN INVESTMENT CO. LTD. — 386-7521

OPEN HOUSE
SAT., 2:00-4:30
3143 LYNLARK
COLWOOD
This immaculate 4-year-old, 3-bedroom home is situated on a large treed corner lot in a quiet area of Colwood. There is a full basement with a lovely 1-bedroom in-law suite complete with 3-piece bathroom. Hurry on this one, at $56,900 it won't last long. For prior viewing please call:
386-7521 ERIC SPURLING 479-8663

OPEN SAT., 2-4:00
2098 LANSDOWNE ROAD
OAK BAY
$82,500.00
An attractive 1700 sq. ft. ranch-style home with three bedrooms plus den, extra large living and dining rooms, huge kitchen. Only two steps to the garden, yet it has a full basement. The vendor will carry a mortgage to a good covenant.
386-7521 MARILYN SECORD

OPEN SAT., 3-7
151 DURRANCE ROAD
5½-acre hobby farm with a 5-bedroom house, 2 bathrooms and finished basement. Horse barn and implement shed, this is a must to see.
$84,900
386-7521 DEAN ELLIOTT 383-7339

COUNTRY LIVING
CENTRAL SAANICH
Three lovely new homes in beautiful Central Saanich, all with 3 bedrooms (one with 4). Large living room and basement. Priced from $61,500 to $68,000. For full details call:
386-7521 ERIC SPURLING 479-8663

HANDY LOCATION
Close to town and Quadra Disco Store. Solid and very spacious 2-Bdrm. plus Parlor home, stucco exterior, separate garage. Quiet residential area. Quick possession. $46,500.
MRS. O. ZACHARY
386-7521 592-2265

CONTEMPORARY HOME
On cul de sac in Cedar Hill-Richmond Road area. Close to University, golf, tennis, shopping, etc. 3 Bdrm, 1½ bath, lovely shag WW. Large kitchen, well planned basement (ground level). Huge R.I. rumpus room 1-2 possible Bdrm., plus ½ bath. Easy up keep garden. Lovely trees and pleasant view.
$59,900
MLS TOVE BARLOW 386-7521
Service With Integrity

1111 GOVERNMENT STREET



HENDERSON REALTY
385-9741 Anytime

EXECUTIVE HOME
OPEN HOUSE
SAT. 1:30-4
3087 OAKDOWNE
In the Lansdowne area — 3 bedroom home with two additional bedrooms in high cement finished basement. Large gracious 22x14 living room with fireplace. Dining room off L.R., 13x9, large cabinet electric kitchen — eating area, built-in dishwasher. All these rooms plus one bedroom have panoramic view of city and Olympic Mts. Basement has 15x22 family recreation room — also sewing room, laundry and utility room. A large sundeck over carport overlooks spacious landscaped backyard which is completely private. Sprinkler system recently installed covers both front and side lawns. All schools within one mile — also University and close to Uplands Golf Course. For viewing call 385-9741 anytime or Bill McCarter 592-3970 or Bob Gibson 658-5153. Priced to sell at $99,500.

FAIRFIELD
424 RICHMOND
Charming 2-bedroom cottage, separate dining and living rooms (with fireplace). Well decorated and all new kitchen and bathroom renovations. Nicely landscaped with parklike view to rear. Owner has bought elsewhere and will part with this RARE gem at only $47,000.
H. GOLBY O. E. WHITE
592-6730 592-7229

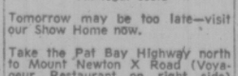
SELKIRK WATERS
ESQUIMALT
Attractive 2-bedroom home, living room with fireplace separate dining room, large family kitchen. Basement area developed with 2 extra bedrooms and small office. Large sundeck and well maintained grounds. Owner transferred and must sell, asking price $51,000. Call Terry Fortune to view anytime at 598-1544 MLS.

UPLANDS
SECLUSION
The perfect family home situated on a well landscaped sprinklered lot on a quiet cul-de-sac. There are 4 large bedrooms (master is 19.6x15.6 with 4 pce. en suite). The living room is charming and bright. Your dining suite will be well displayed in the 14x21 dining room. The panelled den has a cozy fireplace. The kitchen is well planned with utility off. The basement contains a rec room with fireplace, 5th bedroom, 3 pce. bath, workshop and lots of storage area. One of Uplands best buys at $120,000.
BILL McCARTER BOB GIBSON
592-3970 658-5153

ORCHARD GLENN
Now you know that it is located in Central Saanich next to two golf courses, 30 minutes from three marinas, and has sewer service.

Only 4 Left
Prices from $53,900 - $55,700 with down payments of $6,500 - $9,200 at 10½% - 11½% interest rates.

INCLUDED
1 year fire insurance
Mortgage fee
All legal costs
Tomorrow may be too late—visit our Show Home now.
Take the Pat Bay Highway north to Mount Newton X Road (Voyageur Restaurant on right side) turn left to East Saanich Road (Prairie Inn), turn left to signs.
Show Home Hours:
6:30 — 9:00 Weekdays
1:00 — 4:00 Saturday
Or by appointment anytime
H. Arkey 598-1737
B. McInnis 385-5347



19 Cadillac Avenue 385-6211

SAANICH PENINSULA PROPERTIES
For All real estate Requirements
Box 1235, Sidney, B.C. 656-4000

4 BIG BEDROOMS, 2 BATHrooms, 3 years old, $55,000. 1204 Pearce Crescent. 477-4149.

250 HOUSES FOR SALE

Montreal Trust

GRAND OLDER HOME
SOUTH OAK BAY
OPEN HOUSE
SAT. AFT. AUG. 2
345 FOUL BAY
Enjoy the sea and mountain view from the lovely extra large living and dining room. Very bright and pleasantly panelled, so just imagine what else you can do to make it your very own mansion. The 4 large bedrooms plus 2 full bathrooms are upstairs for quiet relaxing. The large lot is graciously engirdled by some great oaks and shrubs. Close to schools and bus and shopping.
Asking $97,000 — easy to finance. MLS.
386-2111 ROY. KAISER 477-6813

GORDON HEAD
Yours to move into and be ready for school. Attractive, family bungalow, corner fireplace in large living-dining room, wall-to-wall carpet — 3 bedrooms, bright kitchen, family breakfast area. Lower level has in-law suite, 3-pce. bath. Attractive financing. Asking $62,900. MLS
386-2111 D. BECKNER 477-4994

OPEN HOUSE
SAT. 1:30 - 4:30
1630 ALDERWOOD
Another excellent property in this prime area from original owner. This fine property has schools and shopping close at hand but tucked away from busy streets. 3 bedrooms on main, 4th in full basement. Cozy living room antique brick fireplace and dining room with glass doors to sundeck. A spacious rec. room desirable for family living — 3-pce. bath. At $62,000. (MLS). For viewing right now — Dial
386-2111 D. BECKNER 477-4994

BREN

FOR
MORE
Real Estate
SEE
DISPLAY
Real Estate
Advertisements

Pages 8,
9, 10 and 11

SHAWNIGAN HOMES

5.2 ACRES
OCEAN VIEW

Spacious 2-bedroom, part-basement home. Malahat district, ½-hour drive from Victoria. Well appointed home with far-reaching views. Property has various out-buildings. Quiet country setting. $89,000.

3 BEDROOMS
$29,900

Right in the heart of the Village at Shawnigan Lake. Spacious no step home. Very large living rm., modern kitchen, bathroom. Good condition.

SMALL COTTAGE
$11,500

Perfect summer retreat on a 55x100 lot in the Village near the lake.

LAKEVIEW HOME
$53,000

This is a superior home. For people who want spacious rooms, quality and a terrific view. Not a spec. home, this one. 2 large bedrooms on the main floor. Developed basement. Right in the heart of Shawnigan.

LAKEVIEW HOME
$42,900

2 bedroom home with fully developed basement. All in absolutely first class condition. Nice view of the lake and mountains. Distinctly a "better buy".

John Ettema 743-2607
743-5311 Marie Malbon 743-5145
Call Collect Anytime

SHAWNIGAN REALTY LTD.
Shawnigan Lake 743-5311

CANADA PERMANENT TRUST

1125 DOUGLAS ST. and
3647 SHELBOURNE ST.

Open Sat. 1:30-4:30
866 Beckwith
$55,900

An outstanding value. Larger property with oak trees and delightful gardens. Three bedrooms plus 2 extra down. You will be pleased to view this home. GRAY LAITE 656-5287 SID HASLAM 477-1994.

Open Sat. 1 - 4 p.m.
Log Home
4710 Sooke Rd.

Solidly built two bedroom log home with an extra room in the partial basement. 12' slate FP., open beam ceiling, built in oven and range, triple carport plus many other unique features. Centered on 4.25 acres this warm home offers seclusion without isolation only 5 minutes from Colwood. $65,000. DON JONES 382-9191.

OPEN HOUSE

Thurs. & Fri.
4:30 - 8 p.m.
Sat. 1:30 - 4:30

Only one left! Beautiful waterfront property. Immediate possession. We will take your present home as trade. 1450 sq. ft. of deluxe accommodation all on one floor. Make an offer on asking price of $79,900. FOR PREVIEW CALL

BOB LINDSAY
388-7407 388-9177

FARMERS & MERCHANTS TRUST

"REAL ESTATE HAS A PRICE"
"INTEGRITY IS PRICELESS"
731 FORT STREET

SEABOARD PROPERTIES LTD.
7178 WEST SAANICH RD.
BRENTWOOD BAY 652-1141

New Homes
For Sale
Priced From
$53,900

OPEN SPACE

Over 1250 sq. ft. of living are yours to enjoy in this brand new cathedral entry home located in Saanichton. Acres of rich, warm carpeting roam quietly through this three-bedroom, quality built home. An abundance of custom built wood cabinets makes the kitchen a pleasure to be in; especially with the ocean views! Excellent value at $59,900 with a large 10½ mortgage. Open House Sat. and Sun. from 1-5. For an appointment for prior viewing please telephone:

RICK KALLSTROM OR GARRY STEELT
386-0130
UNICON HOMES LTD.

WATERFRONT—
ARDMORE

3.39 acres wooded seclusion on beautiful sheltered Coles Bay. Modern 3 bedroom, 2 bathroom residence, facing south with sun all day. Oil, hot water heat. Perfect for retirement. Fishing at front door. Close to Glen Meadows and Ardmore Clubs. $118,000. Write owner (no agents please), Victoria Press, Box 143.

SALE BY OWNER, 2-BEDROOM older home, privacy, water and mountain view, priced at $43,500. For appointment phone 479-4745. No agents, please.

250 HOUSES FOR SALE

IMMEDIATE POSSESSION
SOOKE

Owner transferred. Fenced large landscaped lot, 1 block from the ocean. 3 bedrooms, living room with fireplace, extra large kitchen-dining room, 4-pc. bath, garage, all on 1 level. Sale by owner. For information 382-2944 after 6:30 weekdays.

253 COUNTRY HOMES AND PROPERTIES

OPEN HOUSE—1:30-4:30
SATURDAY
53 ROLMAR CRESCENT

Just north of Mill Bay, 2.03 acres, lovely views, part wooded and one-year-old home with over 2,000 sq. ft. of accommodation plus 2 super large sundecks and a balcony, 4 big bedrooms, 2 four-piece and 1 two-piece bathrooms; beautiful living room with stone fireplace, wall, sept., family size dining room, private study. Lovely kitchen includes built-in dishwasher, many quality cupboards, of excellent design, and has an in-line family activity area. A spacious entrance Foyer with open winding staircase to balconied upper floor leads to the 4 large bedrooms, master with separate dressing room and also 4-piece bathroom and private balcony. Excellent design, tasteful decor. The asking price of $77,000 is below replacement value. For further particulars or prior viewing phone 652-1038 or 743-5525. GRAY LORENZEN.

MALAHAT REALTY LTD.
Box 40, Mill Bay

LUXURY HOME
1.63 Acres—$69,000

The delightful wooded setting of this gracious home is on a quiet paved road just northwest of Mill Bay. Natural wood siding and old brick combine for exterior finish with paved walks back and front. All windows are wood sash and double glazed for heating economy. The big double garage includes a large workshop area, inside walls lined. From entrance Foyer you enter a beautiful 22x17 living room with big old brick heatilator fireplace, top quality wool carpeting and a lovely outlook. The 16x14 dining room has double-paned glass doors to the outdoors. There's a lovely kitchen with quality cabinets, excellent kitchen carpeting and built-in dishwasher, a separate utility has the added convenience of a rinse-out tub. There's a completely built-in vacuum system for easy house keeping, a pretty main bathroom also a nice 3-piece bathroom off the 15.5x14.5 master bedroom with its luxury carpeting, walk-in cupboard and big double-mirrored doors standard cupboard, as well as sliding glass to the garden area. There are two more spacious bedrooms. For a truly beautiful home in a private, quality controlled area you couldn't beat this appealing property.

GRAY LORENZEN, 652-1038
MALAHAT REALTY LTD.,
743-5525
Box 40, Mill Bay

New Listing
DREAM HOME
OVER 2 ACRES
MILL BAY AREA
$74,900--4 Bdrms.

Many extras in this year-old executive residence, costly w-w throughout, 2-storey with shake roof, rockwall front, double garage, tall trees by home and land cleared for pasture. Very impressive staircase in spacious entrance, 3 bathrms. (4-pce. ensuite by huge soundproof master bedroom), laundry rm. by family sized kitchen. Ige. DR, massive rock fireplace in LR, den, 3 sundecks, located by quality homes, school bus for all grades. Priced for quick sale.

MABEL CRACK
385-7761 24 hrs. 658-8594 res.
D. F. HANLEY AGENCIES LTD.

LONG, LOW AND LOVELY

Secluded rancher on 7.6 acres. Treed, stream, some pasture land. Home has almost 2,000 sq. ft. living area. Huge living room features full wall old brick fireplace. Kitchen has built-in range top and oven. Family area with sliding glass doors to patio. Large rumpus room, 3 bedrooms, 2 complete baths. Double attached garage. Exterior finished with stucco and siding. Heavy shake roof. $49,500.

NORMA SAUNDERS
478-9187 478-5561
BLOCK BROS. REALTY LTD.

HOBBY FARM

In North Saanich 1.3 acres of useable land with 110 assorted fruit tree orchard, 400 strawberry plants and other berries. Older renovated home with five bedrooms plus a suite in the full high basement. Large sun deck all round. New three stall barn and studio. Loads of extra parking as well as a carport. This land is all useable with excellent soil. Owner at present keeps pigs, horses and goats. A new lisitng that should sell quickly at the asking price of $81,900. V.L.A. approved. See it quickly with BEN GRIEG, 388-6231 or 598-3105.
Island Pacific Realty

Log Home

An exceptionally well built two-bedroom log home with an extra room in the partial basement. Located 5 minutes from Colwood on 4.25 acres of treed seclusion. 12' slate fireplace, built-in oven and range, triple carport plus many other unique features. This warm family home is new on market so don't delay. $65,000. 4710 Sooke Road. Open Sat., 1-4 p.m. DON JONES 382-9191 or DI MUSTERS 383-3789 or 382-9191.

Canada Permanent

COLWOOD

Approx. 1 acre with 2 houses. This is a gardener's paradise complete with large pool lush lawns and a million assorted flowers with greenhouse. One house is beautifully Bit. of stone has 2 Bdrms. Pt. Base. twin carport. The other is finished inside of knotty pine, 2 Bdrms., no Base. The whole property is in tip top shape. Should be seen. I feel sure you'll fall in love. Its also commercial zoned. Full price. $97,500. WILF DAVIES, 656-5002, Island Pacific Realty, 388-6231.

½ ACRE SOOKE SEAVIEW

Unique home with log construction offering 3 BR, den with FP, large high ceiling, living room also with a floor-to-ceiling FP, separate laundry facilities and with room for a studio or guest accommodation. 3 blocks from Sooke center it has one of the nicest views of Sooke Harbour, the Straits and Olympic mountains. Owner has purchased so insect this prime property and make your offer on asking price of $74,900. (MLS)

597-7431 BILL KOZAK 642-2431
LANSDOWNE PROPERTIES LTD.

HIGHLAND DISTRICT

1900 sq ft finished, 2-yr-old Spanish-style bungalow on 5.2 acres. Beautiful seclusion in a lovely modern home with sunken fireplace, 14x38 recreation room and many extras. New listing at $86,900. So quickly call BEN GRIEG, 388-6231 or 598-3105. Island Pacific Realty.

NEAR PEARSON COLLEGE
LOOKING FOR SECLUSION?

10 acres of choice land in Metchosin and a quality 3-bedroom home — 3 bathrooms — large living room with beautiful fireplace. Follow the sun with patio sundecks on two sides. Many interesting extras, $99,000. MLS. To view please call

THE McGREGORS
384-8001 477-3675
The Royal Trust Co.

ACREAGE
WITH A FUTURE

14.39 acres on Salt Spring Island presently in the A.L.R. 5 acres of waterfront presently under appeal. Present rentals are $850 per month.

595-5171 DOUG POSKITT 656-4236
The Canada Trust Company

GORDON HULME LTD.
SIDNEY - SAANICH PENINSULA
656-1154, 2444 Beacon Ave.

253 COUNTRY HOMES AND PROPERTIES

2 HOUSES ON
2 ACRES
$87,500
FOR BOTH

Rent one, live in the other house. One has 6 bedrooms on 2 levels of which 3 need finishing. Living room has fireplace, wired for washer and dryer. House 2 has 2 bedrooms up, one bedroom on the main and one down, living room has fireplace, wired for washer and dryer. Located near Happy Valley and Glenn Lake Corners. Great Possibilities for gardeners or people with horses. New MLS Vendors have purchased and are anxious to sell. Call GERRY FINNIGAN 479-1040 or GLENN NICHOLLS 598-7689 or 388-6231.
Island Pacific Realty

HORSE LOVERS?

At any rate here is a most desirable property. The home is 1250 sq. ft., Post and beam, 3 years young. Situated on 1.24 acres, consisting of 15x22 living room, 12x19 family room, 2 bedrooms, master ensuite. Deluxe Kitchen, 4-pce. bath. Double carport, plus storage area and patio. Asking $67,500. P.S.: If you would like more land it's here on the adjoining property, 332 ft. on Downey Rd. and 268 ft. on West Saanich, suitable for future subdivison. Asking $37,500. To view call:

BRUCE McILROY — 384-8001
THE ROYAL TRUST COMPANY

5 ACRES
OLDER HOME

8½-mile circle, choice sloping treed property with many fruit trees. Garden has been neglected but contains currents, gooseberries, boysenberries, etc. Property has good well, house with 2 bedrooms, large kitchen, bright dining room, living room with fireplace, plus basement, and room to develop 2 bedrooms up. Priced at $67,500. To view call:

479-4105 G. L. LLOYD 477-1841
BLOCK BROS. REALTY LTD.

METCHOSIN
7.4 ACRES
PLUS

Custom built two-bedroom, three-year-old, basement home in a very pretty setting. Home is quality-built with better floors, large sundeck and a custom kitchen with nook. Acreage is mixed grazing areas and rock outcroppings with high centre view point sloped but would support horses. Well priced at $79,000. MLS 12328. GEORGE DAVIES, 479-4078. B.C. LAND, 478-5388.

MILL BAY
APPROX. 1 ACRE

Clean 2-bedroom home in a lovely country setting, nicely landscaped with lots of tall trees. Close to all amenities plus an added zoning bonus of home occupation use. Ideal for Hairdresser, Real Estate Office, etc. Asking $49,900. MLS. 12121.

For details Phone:
BILL JENSEN or RON BLACK
384-8001
THE ROYAL TRUST CO.

COLOMBIN'S
VENDOR
SAYS "SELL"

Beautiful home in luxurious setting, ½ meadow, ½ treed, 7.25 acres. Excellent barn with animal stalls, hay loft etc. Artesian water supply. Reduced from $115,000 to sell at $99,500. Phone NOW! F. COLOMBIN, 385-3033 or OLYMPIC REALTY LTD., 383-5741.

NEED A LOT OF
LIVING SPACE

LOOK —
—almost 3000 sq. ft. finished.
—Parking for any number of cars and boats.
—2 acres at Mill Bay.
$67,500.

477-1841 JACK GRANT 477-1841
BLOCK BROS. REALTY LTD.

1.37 ACRES OF SOOKE SECLUSION. Attractive residence beside tree bordered stream, 1,100 square feet on 2 floors; 2 bedrooms, 1½ bathrooms, automatic heat, electric stove. $48,500. 642-5508.

WE ARE BUILDING OUR dream home and must sell our present beautiful 3-year-old home on 3½ usable acres. Will take in trade, older home in Mill Bay-Shawnigan area. 743-9382.

SIDNEY REALTY LTD.
Serving the Saanich Peninsula
656-3928
Real Estate — Insurance

256 WATERFRONT PROPERTIES

OPEN HOUSE SEAFRONT ARDMORE

Truly a FANTASTIC PROPERTY with UN-EXCELLED VIEWS — SANDY BEACH and a REAL CHARACTER HOME. 32 FT. LIVING ROOM — 17 FT. DINING RM. T.V. RM. — BIG KITCHEN — TWO BEDROOMS (Could be 3-4) — RUMPUS RM. (BAR) — SEWING RM. — OFFICE-DARKRM.—LARGE WORKSHOP HTD. GREENHOUSE — TWO FULL BATHROOMS — LOTS OF BEAUTIFUL TREES — FLOWERS — VEGETABLES — HORSE-PASTURE — APPROX. 1.5 ACRES — EASY ACCESS TO BEACH — GOOD ANCHORAGE — LOTS OF WATER IN 2 WELLS. TO VIEW DRIVE TO 9684 GLENELG AVE. (CORNER ARDMOR) SATURDAY 2-4:30 P.M. or WALK UP DRIVEWAY TO BEACH on SUNDAY AFTERNOON. THIS IS A GOOD BUY AT $150,000. (Clear title).

JOHN BISHOP
384-0581 (24 Hrs)
RES.: 656-2308
Wills & Wonnenberg Realty Ltd.

MELTON
REAL ESTATE (B.C.) LTD.
912 Douglas St.
1610 Island H'way

BOATERS' PARADISE

2 acre waterfront property on Anderson Cove in East Sooke, offers sheltered year-round deep water moorage plus 2 homes — an almost new "A" Frame and a small new cottage for guests, in-laws or teenagers. South facing lot with breathtaking views. Asking $72,500.

RONA HIGGS 642-3833 or 478-9581

GABRIOLA ISLAND

109' easy beach access. 2 bedroom, stone FP, in area of fine homes. Spectacular view. $65,000.

11 acres, treed — privacy. $85,000.

$4,500 down — 5 acres, 250' waterfront, offers to $45,000.

Ocean by day, city by night. Lovely view from this 100' waterfront lot $19,500.

CALL MRS. DAVIDSON 266-4155 or 669-8917

OR GABRIOLA ISLAND 247-9268
CANADA PERMANENT TRUST

OPEN HOUSE WEEKDAYS
2-4 P.M. AND 7-9 P.M.

Builder in attendance at 8761 Lochside Dr., Saanichton. 652-1672.

256 WATERFRONT PROPERTIES

QUIET SECLUSION
WATERFRONT
CONTEMPORARY HOME
GULF ISLANDS

Beautifully constructed modern home located on over four acres of property, including private beach. Large beamed ceiling living room with heatilator fireplace, guest size dining room, modern kitchen with breakfast bar overlooking sea — separate den — master bedroom with dressing room and bathroom off. Two additonal bedrooms and bathrooms, plus completely separate self-contained one bedroom suite attached to house (for guests). Rich carpet throughout, blending with the rustic decor. Many sundecks offer fantastic sea views from this shake roof beauty. Priced realistically at $150,000. with terms. MLS 12669.

DON CLARK
MIKE RUSSELL
NATIONAL TRUST
388-5451 (24 hrs.)

Gracious Living on
Vancouver Island's
"Riviera"

Maple Bay

Between Victoria and Nanaimo

Sun-Loved, Nature-Blessed, Arbutus-Shaded

Look South over Tranquil Maple Bay

Enjoy Nature at its finest!

Fishing, Boating (Marine Nearby)

PLUS

Beautifully Treed View Lots With Access to the Bay also some Unique Waterfront Parcels.

All This with Mun. Water and Paved Roads

One-Half to 2 Acre Sites
Prices from $16,000 — Balance at 8%
Down Payment from $4,900

A Wise Investment from Any Aspect . . . Preoare for your Retirement Now!

Call 687-2696, Vancouver Office Hours

P.R.B.

P. R. BROWN
AND SONS LTD.

NORTH SAANICH

Approx. 200' or prime park-like waterfront property, hand-cleared to retain the natural beauty. Ready to build on with piped water installed. Asking $125,000 — Terms.

385-3435 AL VICKERS 652-2257

P.R.B.

BRENTWOOD BAY

100' of sheltered waterfront on beautiful Brentwood Bay. Sewer and piped water. Asking $95,000. — Terms.

385-3435 AL VICKERS 652-2257

P. R. BROWN and SONS LTD.

$47,000
WATERFRONT

Near Beautiful East Sooke Park. This delightful property looks across to Sooke Village. The property is .6 of an acre and has a very well constructed partially finished 4 Rm. Cottage on it. To see it Drive up East Sooke Rd. to Eliza Point Rd. to Thornett Rd. See my signs, look over the property. Also Lot 8 across the road can be bought for $16,000.00. These are fine, fine properties. Owner will discuss Financing. Yes, Full Price Waterfront and Cottage $47,000.00. Lot across the Rd. $16,000.00. Dial Cliff Stretch at 479-1667 or 592-3969.

J. H. Whittome and Co. Ltd.
Royal Oak Branch

COLONIAL HOME
2000 FT WATERFRONT

Attractive older four-bedroom home, located on private peninsula on Gulf Islands. Over four acres of property in two parcels, including separate self-contained guest cottage. Asking price both lots: $175,000. M.L.S. 11857.

DON CLARK
MIKE RUSSELL
NATIONAL TRUST
388-5451 (24 HRS.)

WATERFRONT
LOT

70 ft. frontage on Sooke Basin. E. Sooke Rd. One of the few valuable lots left in this highly desirable area. Asking $35,000, water, hydro, telephone. J. G. Lidstone 595-2154 or Bus. 388-4271.

2½ ACRES

272 ft. frontage — one block from access to Sooke Basin at Eliza Pt. Rd. Well treed, gradual slope. $24,900 J. G. Lidstone 595-2154 or Bus 388-4271.

J. H. WHITTOME and CO. LTD.

WATERFRONT-

Delightfull retirement or family home in Sidney. Fabulous panoramic views from Mt. Baker to the Olympics. Eye-catching vaulted ceiling in living room and dining room. Convenience oriented kitchen, cosy family room, two or three bedrooms, (large Master with 3 piece bath). Thermo glass. Easy care landscaping, high quality materials throughout. $137,000.

JIM JONES 656-4597
JIM SLOAN 656-5311
Capital Region Agency, 656-3951

197 FT. WATERFRONT

Lasquetl Island waterfront lot, good shingle beach, moorage close by. Asking $16,500 but vendor is VERY anxious. TRY YOUR OFFER.

JOHN WEST, 592-2431
LANSDOWNE PROPERTIES LTD.

120' SHAWNIGAN LAKE WATERFRONT, ¼ acre, must sell this beautiful 2-bedroom cottage on sunny east side. Owners have made offers on other properties pending sale of cottage. Offers to $52,500. 743-2330 Shawnigan Lake.

SPROAT LAKE, ½-ACRE LOT, 155' waterfront, treed, quiet cul-de-sac, road in, cleared, pier, new 12'x16' unfinished cabin, power, phone at lot. $38,000. 477-9633.

WATERFRONT

One-bedroom fully modern cottage. 1.05 acre, treed seclusion, fabulous view, 652-2507.

2 BEDROOM, SPLIT LEVEL, 1 acre, waterfront on Sooke Basin, paradise for the retired. $65,000, principals only. 642-5054.

WATERFRONT, BEAUTIFUL 1 acre lot, on Land's End Road. $55,000. 477-8177, after 6 p.m.

256 WATERFRONT PROPERTIES

$77,000 9½ ACRES SUPER SEAFRONT M.L.S. SHERINGHAM POINT ROAD

Land poor owners cannot pay taxes on land they do not use. Which is the reason we offer you one of the last moderately priced parcels of unleased unspoiled West Coast ocean front land. Heavily treed, yet having a small meadow and fresh spring water close to the fine, sheltered beach. Both as a holding property and most private estate this earth below sighing cedars spells investment and security. All queries direct to LYNETTE DELAHUNT 598-3321.

$12,500 OR FIRM CLOSE OFFER

½ cash. 135 feet sandy surfside, 8 miles west of Sooke, 2 small cabins thrown in for weekend comfort. Finest West Coast fishing waters and an artist's delight. For sale cheap because even writers eat and NEED MONEY. Smothered in trees, primitive and private. (New MLS.) I'll set your compass toward it. LYNETTE DELAHUNT 598-3321.
JACK MEARS
REALTY LTD.

COWICHAN BAY
AREA

Over 100 ft of waterfront, with excellent access. Beautifully treed on over ½ acre. Asking $40,000. Please call GEORGE NAYLOR at 746-6161 or eves. 746-5210.

RECREATION OR
RETIREMENT ON
WATERFRONT

A good 2-bedroom home on waterfront lot — 90x300 ft. rock beach, splendid ocean views across to Hornby Island. Partially furnished and includes 10x20 sleeping-cabin. Asking $49,900. For a trip up island to view this property and the adjacent waterfront lot at $26,000 please arrange by calling GEORGE NAYLOR at 746-6161 or eves. 746-5210.

J. H. WHITTOME & CO.
LIMITED
68 STATION STREET
DUNCAN, B.C.

SOOKE

If you work in the Sooke area you should check out this well built waterfront home just minutes from the village. Tucked away at the end of a little-used road, this 3-bdrm. (one down), full basement home is set in park-like grounds with hedges for seclusion, tall trees and a sunny garden area. Built by the present owner for his own use it features large rooms, view windows, oak floors and is being offered at the bargain price of $79,900 . . . due to illness in the family. Owner may carry large mortgage. For appointment to view, please call

MARILYN MOORE
386-2911 or 478-2482

JO LENNOX
478-2563 or 386-2911
Homefinders, Wall and Redekop

CHEMAINUS

Waterfront on beautiful FULLERS lake. An extraordinary country home with its own swimming beach. Very nice lake views from the 1¼-acre site — just enough trees for privacy. Country living at its best is the only way to describe this fine family home. Just 3½ years old and available August 1st. Good planning for everyone with FIVE bedrooms, 3 bathrooms, TV room, dining room, family room, 10 rooms in all plus large outdoor living area. Golf course—fishing—ocean and ice arena at hand. Our best offering at $112,000. MLS. 10 miles north of Duncan. call WAYNE GRIFFITH for appointment 746-5171 or evenings at 746-6275.

H. W. DICKIE LIMITED
70 Government Street
Duncan, B.C.
"WE SELL THE ISLAND"

EAST SOOKE
WATERFRONT
$54,500

4.86 acres of treed tranquility 45 minutes from Victoria, with 125 feet of waterfrontage on Sooke Harbour. Property is divided by Eastsooke Rd., with 3 acres on the waterside and 1.86 acres above the road. Rustic 900 sq. ft. cottage has living room with fireplace, one bedroom, bathroom, large kitchen and two verandas. 40 ft. road allowance runs to ocean beside property and may attract future subdivision possibilities. MLS 12793.

BRENT D. EWING
388-6424 (Res. 658-5661)
BAYSHORE REALTY LTD.
1006 FORT ST.

PRIDE OF
PERFECTION
$88,900

Yes, and you'll be proud to give this address. This very charming older character home offers 5 bdrms. on two storeys, with a lovely southern exposure on a sheltered beach facing the Straits or Juan de Fuca. Over 1700 sq. ft. of meticulously designed living area and a full basement. Very large lot. Drive by 1615 Hollywood Cres. then call GLENN NICHOLLS or GERRY FINNIGAN at 388-6231 or 479-1040, 598-7689. Island Pacific Realty.

WARM BEACH
WATERFRONT
ARDMORE-
PAT BAY

Lovely gardens, beach, trees, beautiful home, many surprises. Call me for exciting details.

JIM COWLEY
388-6424 Res. 656-3675
BAYSHORE REALTY LTD.
1006 FORT ST.

LANDS END RD.

Fully treed 11.62 acres and 585 ft. of prime waterfront with delightful cove and clam-shell beach. $200,000. Call Mr. Elwell, Gordon Hulme Ltd., 656-1154 or 477-3988.

SHAWNIGAN LAKE
WATERFRONT

Year-round home on secluded, all fenced waterfront property. Compact home. Living room, dining room, 3 bedrooms, 4-pce. bath, utility room. Carport, unfinished guest cottage, boat ramp. Sunny waterfront. $59,000. MLS 12966.

SHAWNIGAN REALTY LTD.
743-5311 John Ettema 743-2607
743-5311 Marie Malbon 743-5145

½ ACRE WITH 114 FT.
WATERFRONT

Adiacent Canoe Cove Marina. The best waterfront location on the market. Southern exposure with sheltered anchorage. $45,000 cash. Don't be disappointed, call now P. Dueck, Town and Country Realty Ltd., 382-7276 or 656-6060.

SOOKE VILLAGE

¾acre of waterfront 3 blocks from Sooke Village. Older 4 bedroom home surrounded by tall trees, shrubs and lawns. Perfect retirement or starter. Asking $60,000. For more information or to view call: MLS.

642-3404 or BILL KOZAK 592-2431
LANSDOWNE PROPERTIES LTD.

IDEAL LOCATION

3,000 ft. app. waterfront with two good beaches and nearly 40 acres with southern exposure on Salt Spring Island. Price $135,000. Phone 592-3920 or 386-6552. F. C. Hully, Real Estate, 620 View.

258 CONDOMINIUMS and TOWNHOUSES

MELTON
REAL ESTATE (B.C.) LTD.
912 Douglas Street
1610 Island H'way

CONVENIENT COMFORT

3½ year old TOWNHOUSE set in a large garden in a small development. 3 Bedrooms and lots of well planned space, on a quiet street close to Mayfair and Town & country, this unit is in excellent condition and well worth your attention. Asking price $44,900 with good financing available.

Call RAY SUTTON 478-9581 or 656-3726.

258 CONDOMINIUMS and TOWNHOUSES

LONSDALE
COURT

1611 Belmont Ave.
(Opposite Stadacona Park)

7 DELUXE FAMILY
TOWNHOUSE
CONDOMINIUMS

$46,900--$48,200

SPECIAL FEATURES

2 large bedrooms
Wood panelling in entrance and living room
Stone or Antique Brick fireplaces
Large kitchens with nook area
Dining room
1½ Bathrooms
Undercover parking
Some units have basements
TRADES CONSIDERED

OPEN DAILY
1:30-4:30
7-9 P.M.
(Except Sunday)

386-6796 KEN WRIGHT 598-2183
386-6796 DAVE TAYLOR 384-2718

WESTMONT
REALTY LTD.
386-6796

F. G. CARVER
AND COMPANY
Proudly Presents

KARA
VISTA

2626 Blackwood

—21 Two-Bedroom units.
—Kitchen with eating area.
—Formal Dining.
—Fireplaces.
—1½ to 2 Bathrooms.
—View Suites.
—Deluxe Quality.
—Average 1200 sq. ft.
—Priced from $40,900.

OPEN
Mon.-Sat. 1-5 p.m.
Mon.-Fri. 7-8:30

595-8664 or 388-9242

Villa Pentaco

Deluxe
Condominiums

1235 Johnson St.

Display Suite 502

Tues.-Friday, 9 - 2:00
Eves. 7 - 9 p.m.

With developers very anxious to sell out in Victoria and return to Edmonton, you may find it easier than imagined to own a one-bedroom apartment home complete with appliances, draperies, carpeting, under ground parking and many other desirable amenities. Excellent financing available. Details: please call Marcia at

382-5787

BEACON HILL
BECKONS

. . . you to enjoy the park's lovely lawns and gardens from this 1-yr.-old corner condominium suite, offering 2 twin-size B.R.s (1 en-suite), L.R. with balcony off, spacious D.R., bright wide galley kitchen with ample top-line cupboards (plus all appliances), 4-pce. bath and extra large clothes and storage cupboards. Covered parking, billiards, workshop and laundry rooms available in this 17-suite neighbourly complex. Tastefully decorated in off-white tones to complement your choice of furnishings, this lovely suite offered at $44,900 awaits your inspection. If its time you traded your home and garden for a more leisurely "way of life" be sure to call us for genuine assistance in selling and buying.

479-1667 Cathy Atkins 479-5427
388-4271 Eleanor Sanderson 384-9610

J. H. Whittome and Co. Ltd.
Royal Oak Branch

TRANSCONA
1625 Belmont Ave.
$44,500

"HOME IS WHERE THE HEARTH IS." Yes, this 1200 sq. ft. condominium has a lovely slate-faced fireplace with a mantle. Entering the front door you feel the quality of the plus W-W carpet which runs throughout the home. The master bedroom has an ensuite bathroom with a tiled shower. The beautiful kitchen boasts a 15-cu.-ft. frost-free fridge, 30" stove, dishwasher and garburator plus luxury nylon carpet. Also included is the washer and dryer. Monthly assessment is only $15.00.

388-4271 JOE MANTON 382-5221
J. H. Whittome and Co. Ltd.

OPEN HOUSE
FRI. 6-8 P.M.

Deluxe one-bedroom condominium near Beacon Hill Park and shopping. A quality building in a quiet area. Come and inspect unit 204 at 1040 Southgate and you'll agree. Only 18 units in this desirable complex. Asking $32,900. MLS.

R. O. (BOB) HUGHES, 592-2128
National Trust Co., 595-2961

3 BEDROOMS
MODERN CONDO

Features aprox. 1200 sq. ft. with wall to wall throughout, 2 bathrooms, wood panelling in living room, outside entrance, fridge, stove, washer, dryer and drapes included. Priced to sell quickly, $35,500 to view call GERRY FINNIGAN 388-6231 or 479-1040. Island Pacific Realty.

DELUXE NEW ONE BEDroom condominium. Parquet floor, exceptional ceramic and tilings. Economy — low taxes, low monthly assessment, close to all amenities, and underground parking. Owner relocated and is selling at cost price, $24,500. To view call 386-3742 between 7-11 a.m. and 2-6 p.m.

SIDNEY--$31,500

Large one-bedroom suite. High sundeck overlooking ocean. Low maintenance and taxes. D. LAYMAN, 385-0297 or W. T. PALFREY, 598-4210. ISLAND HOMES LTD., 386-7545.

KENSINGTON TERRACE, 2 BEDrooms, 1½ baths, beautiful western view, quiet, applicances included ing dishwasher. On bus route, swirl pool, sauna, billiard room, workshop. By owner. $42,500. 385-9660.

BY OWNER, FAIRFIELD—McClure, 1 bedroom condominium, 3rd floor, about 700 sq. ft., wall to wall, drapes, colored appliances. Balcony. $27,900. 384-2338.

OAK BAY 1400 NEWPORT AVE. First floor, 774 square feet, 1 bedroom, $31,000. Low assessment. Adults. 598-1572.

PRIVATE SALE, CONDOMINIUM university area; 1 bedroom, pool and extras, easy terms. Down payment. 598-1209, 382-1332.

258 CONDOMINIUMS and TOWNHOUSES

KNOWLES REALTY LTD

Listen to The
Quiet at:
1145 HILDA
(just off Cook)
Open 1:00-9:00
Daily
Hostesses on Duty
1:00-4:00 Sundays

Spacious 2 Bedroom, 1½ Bathrm, Covered Parking. Large Balconies—Patios. Walk to all amenities, including Beacon Hill Park.
$39,500-$44,900

Our quality constructed apartment Homes built by Reeson & Pinch.

For further information Call: 384-8101
Bill Knowles 656-3779
Greta Hofmeister 592-6372

LET'S MAKE
A DEAL

We offer you a very special and unique Townhouse in quiet area including LR with sliding glass door leading to private patio, separate formal dining room and kitchen with all appliances. Has 3 bedrooms and 1½ baths; all in meticulous condition inside and out. Asking $44,900. MLS. What do you have to offer? Please call 384-8101.

Greta Hofmeister
592-6372
Bill Knowles
656-3779

THE SAVOY

In the Heart
of the City

JUST 18 SUPER
APARTMENT HOMES
LEFT.

Soon to be sold out!
This week we feature, on display—
One of the finest luxury one-bedroom suites in Victoria. Views of Olympics—Park—Downtown etc., $61,000. On southeast corner high above the city.

Open to View 1-9

For further information call THE SAVOY, 384-4657, or call PARK PACIFIC INVESTMENTS anytime, 383-4124 or J. B. YOUNG (Res.) 598-1818.

See our display ad near the financial page.

Park Pacific

PREVIEW
HEARTHSTONE
TOWNHOUSES
Open Evenings
6:30-9 P.M.
SATURDAY 1-5
VICTORIA'S NEWEST
1745 McKENZIE

NEAR THE UNIVERSITY AND THE RACQUET CLUB.
3 bedrooms
2 bathrooms
Family room
Carport
And MORE.

PRICES FROM
$45,900

YOU CAN USE THE EQUITY IN YOUR PRESENT HOME TO PURCHASE A HEARTHSTONE TOWNHOUSE.
CALL FOR A PREVIEW
CANADA TRUST
595-5171

We are so proud of the Talisman that we ask you to compare other condominiums befoefore choosing.

THE TALISMAN
929 Esquimalt Rd.
$34,000-$38,500

Where your investment can go only one way — UP!

Where you get the best in construction, comfort and convenience. Plus many other amenities including Sauna, Swirl Pool, entertainment Lounge, Work Shop, Underground Parking, controlled entrance. Assessment only $20 a month. app. The good way of living.

Open 1 to 5 p.m.

J. H. WHITTOME and CO. LTD.
706 Fort St. — 388-4271

CANADA PERMANENT TRUST

1125 DOUGLAS ST. AND
3647 SHELBOURNE ST.

Open Fri. 7-9 p.m.
Sat. 10-12 p.m.
848 Esquimalt Rd.

Attractive well constructed 1153 sq. ft. New 2-bedroom appt. with sauna-swirl-bath, recreation centre, features corner wrap-around balcony, extremely large bedrooms. Call CAMILLE DERKSEN 385-7524 or 382-9191.

ORCHARD
HOUSE

Studio from $17,500
1 Bedroom from $24,000
2 Bedroom from $32,500
Open 2-8 Daily
647 Michigan St.
382-8231 382-8232

PRIVATE
3 bedroom townhouse as is, $32,500. Redecorated, $34,500. 478-2057.

238 CONDOMINIUMS and TOWNHOUSES

JACK MEARS
OAK BAY REALTY LTD.

"The Professional People"
Coast to Coast
Real Estate Service

2194 OAK BAY 598-3321
3618 SHELBOURNE 598-3344

SEA AND MOUNTAIN
SUNNY SIDNEY
$27,000

Well removed from the hustle and bustle, this cosy one-bedroom condominium is very appealing. Well maintained building in a lovely setting, complete with games and hobby room. Should boating be your interest you can moor at your door step, and Sidney shops are just minutes away. To view this today call: MARKIE MUNN at 598-3344 or 656-5107.

KENSINGTON TERRACE
2 BEDROOMS
$42,900

Spacious and sunny with attractive garden view. Beautifully maintained with extra large living room and entrance, 2 bedrooms, 1½ baths, excellent storage. Sauna, whirlpool, lounge for your leisure time enjoyment. MLS. To view please call SHIRLEY STRATTON, 598-6063 or 598-3321.

DEAN HOUSE
$46,500

Beautiful view of Olympics and city from this gracious large home. Master bedroom en suite,den or 2nd bedroom, large bath, extra storage room. The kitchen is a homemakers delight with frost-free fridge, continuous clean stove, dishwasher, garburator, double sinks and eating area. Living and dining rooms spacious for entertaining. Don't miss seeing this. For appointment to view please call SHIRLEY STRATTON, 598-6063 or 598-3321.

2 BEDROOMS
1½ BATHS
$36,500.

The last chance for a new suite in this attractive 20-suite building situated in better area of Esquimalt. Superior construction and sound proofing. On bus line, close to shopping and recreation. Undercover parking and extra large balcony. Exceptional financing if desired and quick possession. Call C. E. BROCK at 598-3321.

INFLATION SPECIAL

Tired of looking at run-down houses that cost forever? For $38,500 (or $4,000 down, a B.C. 2nd, and a gross monthly income of $1,200), you can move into a modern 3-bedroom condominium with all wall-to-wall, 4 appliances, Rosewood panelling, and two bathrooms. Kids and pets OK. MLS. BRIAN RIPLEY 598-3321.

JACK MEARS
OAK BAY REALTY LTD.

"The Professional People"
Coast to Coast
Real Estate Service

904
HILLSIDE
STUDIO AND
1 BEDROOM
SUITES
FROM
$16,500

Viewing by
Appointment Only
Call
598-3321 598-3344

CEDAR HILL
PLACE

1725 Cedar Hill XRds.
OPEN HOUSE DAILY
1:30-4:30

We have very few of these super suites left, so if you have not yet seen this condominium building you are missing the best buy in Victoria today.

1 bedroom, $33,500 — 2 bedroo

263 GARAGES FOR SALE, RENT OR WANTED

BUSINESS OPPORTUNITY
High volume service station. Sold with all equipment and inventory. Just move in. Equipment as follows: cash register, Allen scope, brake lathe, valve grinder, arc welder, etc. No good will clause. For more information phone 479-4421 or to view — 4008 Quadra.

265 HOUSES WANTED TO BUY

MELTON
REAL ESTATE (B.C.) LTD.
912 Douglas St.
1610 Island H'way

WANTED
Fairfield — this is a must. Eastern people fell in love with this area. Retired newspaper man requires 2-bedroom home. Must have separate dining room. Basement preferred. Up to $65,000.
Len LeDoux
386-7551 382-9852

WANTED
Small Acreage
Saanich peninsula, and as far as East Sooke way. 2-10 acres.
$20,000 per acres for right location and land. Home not necessary but would be an asset.
Len LeDoux
386-7551 382-9852

WANTED
3 or more suites.
Esquimalt area — a real good larger home would be O.K. with a reasonable lot. Must have 2-3 baths.
Len LeDoux
386-7551 382-9852

PROSPECT LAKE
?
I have a purchaser anxious to buy waterfront home with lot on Prospect Lake. If you are thinking of selling a property in this area please call anytime.
MARILYN MOORE
386-2911 or 478-2482
Homefinders Wall and Redekop

INVESTOR
requires family home either in need of renovation or suitable for an addition. All cash up to $60,000.

MUST BE SMALL
Investor wants 2-bedroom home suitable for rental purposes up to $40,000 cash. Call CHRIS GREIG, 388-6231 or 479-3995, ISLAND PACIFIC REALTY.

CALL SHANE
For quick, thorough and reliable service in marketing your home, commercial or industrial property quickly call SHANE BEFURT, 383-3559 or 388-6231 25-hour service. Island Pacific Realty.

RETIRED NANAIMO LADY
is in town and looking for a solid 2-3 bedroom home in the greater Victoria area. She is a cash buyer with approx. $45-$50,000 to invest. If you can help, give TOM RAIG a call at 388-6231 or 385-1606, Island Pacific Realty.

LOCAL PHYSICIAN
Requires a large (3 or more bedrooms) home. Must be located reasonably close in and well maintained. Will pay up to $90,000. Call GERRY FINNIGAN 388-6231 or 479-1040, Island Pacific Realty.

SEMI-RETIRED COUPLE REQUIRES
2-bedroom home with full basement up to 30 years old in the mid 40s. All cash, quick decisions. FREDDY STARKE, 388-6231 or 479-3666 anytime. ISLAND PACIFIC REALTY.

PLEASE CAN YOU HELP US?
Our client is looking for a small 2 bedroom home with dining room, must be close to bus route. Up to $45,000. Your reply treated confidentially. Phone:
JOYCE MILLER or JOHN MORRY
598-3776 384-8001 5929770
THE ROYAL TRUST COMPANY

RELATIVES
of mine have moved here from the prairies, and I need YOUR HELP in locating a 2 or 3 bedrm., full basement home on large lot in the Saanich area. Up to $65,000. Please call BOB KOHLRUSS, res. 598-7689 or 388-6231, Island Pacific Realty.

RETIRED SERVICEMAN
Desires now, a 3-bedrm. full-basement home in any nice area. He will pay cash to $65,000. Call GLENN NICHOLLS, 388-6231 or 598-7689, Island Pacific Realty.

HANDYMAN INVESTOR
needs older 2- or 3-bedroom house has to be close in with concrete foundation up to $42,000. FREDDY STARKE, 388-6231 or 479-3866, Island Pacific Realty.

CASH FOR YOUR HOME
Investor will pay spot cash for any home, any area up to $45,000. Call GLENN NICHOLLS, 388-6231 or 598-7689 (24 hrs.) Island Pacific Realty.

RETIRED ENGLISH COUPLE
require two-bedroom home close to bus line; any nice area. $45,000 cash. Urgent. BEN GREIG, 598-3105 or 388-6231, Island Pacific Realty.

MANITOBA FARMER
Requires 2 to 10 acres arable land with or without house. Within 15 mile radius. Lots of cash. BEN GREIG 598-3105 or 388-6231, Island Pacific Realty.

WANTED BY YOUNG RESPONSIBLE couple, 1 nice clean smaller older home in Victoria, Saanich area. We are tired of renting. Would like to purchase on a lease purchase basis. Phone 592-6535 after 6 p.m. or write Box 5287 Station B., Victoria, B.C.

WE ARE LOOKING FOR DUplexes and single family dwelling to be used for investment purposes. Clients are waiting. Let's talk it over. Call DONNA VALIKOSKI or MARY McGUIRE, Douglas Realty, 385-8784.

WANTED
Older home before end of month. Will pay cash. 479-2209.

WANTED
Lge. older home, any close district, must have 7 to 8 bedrms. Call McKEAGE 479-5868 or 388-6231 Island Pacific Realty.

YOUNG DOCTOR
Needs 3-bedrm. full bsmt. home in good area up to $70,000. Please call OLE KNUDSEN, 598-2461 or 388-6231, Island Pacific Realty.

INVESTOR
Requires immediately, three or four homes to fix up for rental. Any condition or area. All cash. BEN GREIG 388-6231 or 598-3105, Island Pacific Realty

CLIENT WANTS 2- OR 3-BEDroom house inside 2-mile circle. Urgent. Vic Wong, 385-2458, Byron Price and Associates Ltd.

WANTED
3-bedroom house Oak Bay or boundary, private, cash, reasonable. 598-6948, 598-7492.

265 HOUSES WANTED TO BUY

SOCIAL WORKER
and family wants country atmosphere, preferably on the Saanich Peninsula. Must have 3 bedrooms up to $75,000. CASH.

YOUNG COUPLE
are tired of renting and require 2 bedroom home in any reasonable area. Can pay up to $50,000. CASH. If you can help on any of these call: CHRIS GREIG 388-6231 or 479-7995, Island Pacific Realty.

EDMONTON FAMILY
Requires 2-bedrm. with one bedrm. in bsmt., in nice area up to $50,000. Call OLE KNUDSEN, 598-2461 or 388-6231, Island Pacific Realty.

268 LISTINGS WANTED

SHAWNIGAN REALTY LTD.
Shawnigan Lake 743-5311
LIST YOUR
SHAWNIGAN, COBBLE HILL OR MILL BAY PROPERTY
with
743-5311 JOHN ETTEMA 743-2607
743-5311 MARIE MALBON 743-5145
Call Collect Anytime

270 EXCHANGE REAL ESTATE

TRADE
Will consider trading a very well-secured 1st mortgage of aporox. $55,000 on an apartment or other form of real property. Please contact TED GRAVES, Res.: 385-2271, BROWN BROS. on BLANSHARD, 385-8771 (anytime).

271 LOTS FOR SALE

View Lot
Fantastic valley and ocean view property 109x156. City water. $35,000. SID HASLAM 477-1994 GRAY LAITE 656-5267.

Whiffen Spit Road
Lot 31, 100' frontage, 140' rear, sides average 230'. Piped water. $14,000. GRAY LAITE 656-5267 or SID HASLAM 477-1994.

Canada Permanent
WATERFRONT
RUXTON ISLAND
Approx. 200 feet of waterfront looking N. and E. over sheltered cove. Also waterview looking S. and W. toward Vancouver Island. Sloping well treed. Would you believe $3,500 down with balance under $100 per month to vendor? M.L.S.
385-7721 DALE BRIGGS 592-3978
GARDNER REALTY LTD.

WILLIS POINT
SEAVIEW
Mark Lane, ½ acre. High lot facing west. Signs on property. Drive by — climb around and plan your house — improved roads on the way. Hydro and telephone in — a fast growing area of expensive homes. Offers on $18,000. MLS
JOHN MORRY or
JOYCE MILLER
592-9770 384-8001 598-3776
The Royal Trust Co.

ESQUIMALT
"In a very busy area"
Yes we have 2 excellent lots, with a total area of approx. 8800 sq. feet. Zoned commercial. Located on strategic corner.
Asking price $70,000
J. T. Mills Bus. 385-3411
KER & STEPHENSON LTD.

ESQUIMALT
DUPLEX LOTS
3 adjoining level, convenient view lots totalling 24000 ft. Priced right.
Ken Walters 385-2481
(24 Hours)
SWINERTON, STEWART CLARK, Ltd

WATERFRONT
E. SOOKE AREA
Just listed, lovely view of Sooke Harbour, power and telephones at roadside. School buses. $27,500.
MABEL CRACK
385-7761 (24 hrs.) 658-8594 (Res.)
D. H. HANLEY AGENCIES LTD.

WHIFFIN SPIT
View building lot 100x240 Prime area with a new house on each side. Asking 16,900 MLS.
SEAVIEW LOT, 2 BLOCKS FROM Sooke Village, with view of Sooke Harbour, $15,000.
HORSE LOVERS
2¼-ACRE BUILDING LOT. Power and road are in. Asking $20,500.
642-3404 BILL KOZAK 592-2431
LANSDOWNE PROPERTIES LTD.

Look!
600' Waterfront on beautiful lake zoned residential 14.9 acres. Only 6½ miles centre of Victoria. Priced at $115,000. BRUCE BATEMAN 384-2827 or 477-0141.

Canada Permanent
DOWNTOWN
LOT
7,200 sq. ft. building lot one block from city hall. Ideal for retail outlet with apartments above. $108,000.
385-7721 KENT MACLEOD 595-4273
GARDNER REALTY LTD.

SEAVIEW LOT
$17,500 WITH TERMS
Attractive financing available on choice building lot in Mill Bay. Municipal water, hydro, and blacktop road. MLS No. 13031.
THE STEPHENS
386-2911 or 479-5463
Homefinders, Wall and Redekop

MILL BAY LOT
EXCELLENT BUILDING LOT ON ROLMAR CRESCENT. Panoramic view of farm lands, trees and hills, lot is serviced by power and water. For information call PATRICK SNOW 592-3931. Island Homes Ltd., 386-7545.
SHERINGHAM ESTATES — well treed lots 1 acre and up, piped water black top road some waterfront lots left. 13 miles from Sooke on West Coast Road. Priced from $12,000 and up. Mrs. Florence Goldie, 642-3140, Frank Wills, 384-0581.

REASONABLY PRICED
Lots for building now, on Teakwood Place in Gordon Head. Quiet, most preferred area. Phone Kasapi Construction. 386-6191.

BUILDING LOT
Stellys Cross Rd. close to the Brentwood Village in an area of new homes, on sewer, level, with few trees, 8,500 sq. ft., asking only $22,000. Call Don Oakes, 478-4334 or B.C. Land, Langford, 478-5588.

1 ACRE SALT SPRING IS.
City water and good view ready to build on. $18,500 full price and name your own terms. Allan Kleinman, 592-9771, Town and Country Realty Ltd., 382-7276.

LOT 10 YORKSHIRE PL., CLOSE in off Sooke Rd., 2.3 acres treed property. Short roughed-in driveway to cleared site, offering open view and privacy. $25,000. Owner 478-1975.

GORDON HEAD — SEA VIEW Lot. 80x140, fully serviced (underground) cul-de-sac. Surrounded by new homes, park across the street. $38,500. 385-0940, after 6 p.m. 383-2632 days.

LARGE BUILDING LOT, FULLY serviced, partial sea view, overlooking Finnerty Cove, Cadboro Bay area. $34,900. 477-3183.

DUPLEX LOT
Lakehill area, 90'x100' serviced secluded location. No rock. $28,500. No agents. 477-8375, 382-7970.

BROADMEAD LOT
Views of Strait and Mt. Baker. $31,000. 477-3440.

GORDON HEAD FULLY SERviced lots from $25,000. 382-7251 Res. 592-2830.

271 LOTS FOR SALE

MELTON
REAL ESTATE (B.C.) LTD.
912 Douglas Street
1610 Island H'way

INVEST FOR TOMORROW
BUY LAND TODAY
3 good 50'x138' cleared lots in the Colquitz area. Ideal holding property for future development. Real inflation fighters at (1) $5000, (2) $6000 and (3) $9000. MLS.
Harry Wood
592-2647 386-7551

COWICHAN BAY
View Lot—$13,900
Level fully serviced NHA building lot. High, quiet residential area. Bay and mountain view. Prime recreation area 5 miles south of Duncan. 746-4175 ELAIN HOLM 748-9388, Black Bros. Realty Ltd. 490 Trans-Canada Highway, Duncan.

CONSOLIDATED REALTY LTD.
MAKE AN OFFER
1. Sooke Pot Holes. Lovely treed river front lot (100x137). Asking $20,000. Ideal mobile home site. MLS.
2. Gillie Rd. Asking $6,000. Holding property only. Cannot build on at this time. MLS.
3. Gillie Rd. Asking $6,500. Holding property only. Cannot build on at this time. MLS 13380.
Al Peters 478-8316 Tom Duncan 478-5992 477-2462

8 TREED LOTS
SHAWNIGAN LAKE
Was 15 now 8 left. The following free of charge — cut down for your fireplace all trees on driveway and house site, who to contact for permits, the best and least expensive for building your home. I will also assist in anyway possible. (Sorry no mobile homes.) Low taxes, water, paved roads, power, phone and quiet.
Go to Shawnigan-Mill Bay Rd., turn west 3 miles to Waligank Rd., (white house has lots For Sale sign on it), turn left 1 block to Wilmot Ave. and left again. Phone Gordon or LaVerne Armstrong, 743-2911. (Shawnigan Enterprises).

VIEW LOTS
FOR SALE
See sign at 6473 Central Saanich Rd. For information call
479-4686

HORSE LOVERS
See our ad under Country Homes and Property.
RON BLACK and
BRUCE McILROY
384-8001
THE ROYAL TRUST CO.

2 ACRES
MILL BAY
2 acres of treed sloping land to build your home or place a mobile home on. Garage already built. Water and power in.
477-1841 ERNA ELLSAY 477-5705
BLOCK BROS. REALTY LTD.

GILLIE ROAD
2 Holding lots on the high side. $6,000 each. FREDDY STARKE 388-6231 or 479-3866, Island Pacific Realty.
ACRE FOR SALE BURNSIDE-Wilkinson area, high property with excellent views and beautiful trees, quiet and secluded. 477-0551.
MOUNTAIN AND CITY VIEW, from fully serviced lot, in new $25,600. 479-3976.
Lake Hill subdivision. Asking price
WITTYS LAGOON NEXT TO 3938 Olympic View Dr. Offers. Box 115, Victoria Press.

273 PROPERTY FOR SALE

For Sale by
Public Tender
The Director, The Veterans' Land Act, offers for sale by public tender, subject to lease expiring August 1st, 1976, The Easterly 172.6 ft. of the North half of the Northwest quarter of Section 15, Pender Island, Cowichan District, containing exclusive of public road, 5.0 acres more or less as shown outlined Red on Plan deposited D.D. 67754-I and the West half of the North half of the West half of the Northeast quarter of Section 15, Pender Island, Cowichan District. The property comprises a total of 24.7 acres more or less with an 11-year-old, 2-bedroom frame dwelling measuring 32 ft. by 24 ft. The Director, V.L.A. prefers to sell for all cash and cash offers will receive preference. If not sold for cash other terms may be arranged. Each tender must be accompanied by a security deposit of $100.00 by certified cheque or money order payable to Receiver General of Canada. Highest or any tender not necessarily accepted. Tenders to be submitted to Regional Director, Veterans' Land Act, P.O. Box 4800, Main Post Office, Vancouver 3, B.C. V6B 4A5, clearly marked "Tender - Jarrett Property." Tenders will be opened at 9:00 a.m. August 29th, 1975. Further details available from the District Manager, Veterans' Land Act, Box 666, Victoria B.C. or telephone 388-3530.

Western HOMES Ltd.
1.36 ACRES
NORTH SAANICH
NOT MANY LEFT!!
TREED, GENTLY SLOPING LOT, WITH NICE VIEWS AND SOUTHERLY EXPOSURE. RECENTLY PERC TESTED. THIS WILL MAKE AN OUTSTANDING HOMESITE FOR YOUR FAMILY! (MLS 12887) ASKING PRICE: $32,500.
FOR FULL DETAILS, CALL NOW
Jack Davis
386-3494 (24 Hrs.)

SAVARY ISLAND
Lot, lightly treed with magnificent views, 50'x575' on Savary Island. $7,900.

QUEEN CHARLOTTES
Treed triangular shaped 65 acres with ½ mile of waterfront in sheltered inlet off Masset Inlet. $44,500.

TOFINO
Gently sloping beautifully treed lot over ¾ of an acre with 115 ft. of waterfront on Browning Passage. On town water and power, $21,000. 30 acres treed within townsite. 1035 ft. highway frontage. Zoned highway trades and services, residential. On town water and power, $90,000.
384-8124 G. PERODEAU 656-4525

PEMBERTON, HOLMES LTD.
1000 Government Street
R3 ZONED, 43,000 SQ. FT. of property. Plans available and all approved for a 70-unit condominium. Owner would sell for $10.00 a foot, but would consider a firm price of $420,000.
385-7721 HAROLD WARE 598-4358
GARDNER REALTY LTD.

FOR SALE: 2 COMMERCIAL lots in Stewart, B.C. Lot No. 23 and 24, Block 9 S.DL. 468, Plan 905. $5,000 cash. 385-3887.

2¾ ACRES, METCHOSIN AREA by owner. Phone 478-8467.

274 PROPERTY WANTED

WANTED
up to 5 acres in Mafahat-Mill Bay area. To be used as a down payment against prestige home in Victoria. 652-3121.

277 PROPERTY WANTED

URGENT!
Do You Have
A lot or land for rent or lease suitable for a Mobile Home?
WOULD YOU LIKE
To share it with me and earn extra revenue of about $90 per month. Call me at Robin Hood Sales, 478-9912 or write Box 4102, Victoria, B.C.

ALL CASH
We will pay you cash for one lot or more, suitable for building; or acreage of any size in Victoria area, suitable for development. Phone now Kasapi Construction. 386-6191.

CASH CLIENTS
For subdividable or good holding property from 5 acre minimum up; any area. Call BOB DAVISON, 592-0796 or
OLYMPIC REALTY LTD., 385-5741

WANTED: LAND IN AREA OF Victoria suitable for two modular homes. Lease or purchase. Victoria Press, Box 125.

280 ACREAGE FOR SALE and WANTED

ACREAGE
FOR SALE
5 ACRES
WILKINSON—
INTERURBAN
This full fenced, flat property has an excellent selection of building sites and trees. Great for that hobby farm you have always wanted. Asking $75,000.

WHY PAY MORE?
6.8 acres in Highlands with valley views. Good building sites, road into property. Very reasonable at $33,000.
DAVID BILLINGHAM
388-6424
BAYSHORE REALTY LTD.
1006 Fort St.

32.42 ACRES
TRY ALL TRADES
Very lovely land with main sewer trunk going through property. On Mt. Newton Cross Rd. Has older large house and barn. In land freeze but who knows till you try what can be done. Owned by 7 partners who can look at any "pot pourri" of trades. A good holding property until the government "unbends." A wonderful location near hospital. Asking $300,000 by trade. Call F. Willis, 384-0581, Wills and Wonnenberg Realty Ltd.

NORTH SAANICH
ACREAGES

ARDMORE, 96 ac.	$24,000
DEEP COVE, 1 ac.	$27,900
TATLOW AREA, 2 ac.	$30,000
LANDS END RD., 2 ac.	$32,500
MUNRO RD., 3 ac.	$37,500
SWARTZ BAY, 3½ ac.	$49,900

Ask us about these and other MLS listings. Call
K. DROST
656-4000 656-2427
SAANICH PENINSULA
PROPERTIES LTD., SIDNEY

Sooke Acreage
Choice 4.94 acres frontage on W. Coast Rd. and Wright Rd., $45,000. Also, adjacent 4.14 acres at $35,000.
PETER MASON, 477-9318
Moody & Mason
Realty Ltd. 386-7771

$21,000
2.43 acres, sloping hillside of lovely native trees, with a choice of building sites on 3 levels, overlooking a peaceful valley. S.W. exposure. Lot 10, Herlichy Place off Arden Rd. M.L.S. 13246.
479-1667 CATHY ATKINS 479-5427
J. H. Whittome and Co.
Royal Oak Branch

The Country Scene
Awaits you on this 12 acres of pastoral beauty. A meandering stream tastefully treed on either side cuts through the property to give you absolute seclusion. It could be a horse lover's paradise. Asking $100,000. For viewing call:
DONALD HAMILTON
386-2911 or 478-3552
Homefinders, Wall and Redekop

5 ACRES — TREED — nearly all level — on beautiful West Saanich Rd. Asking $70,000. ML. MARY McGUIRE Douglas Realty Ltd. 385-8784.

COBBLE HILL
22 acres of rolling land. Requires some clearing. Possible subdivision in the future. Ideal holding property. Asking only $58,900. A once in a while opportunity. Quickly call BEN GREIG, 388-6231 or 598-3105. Island Pacific Realty.

ACREAGE
Ten Acres Rocky Pt. Rd., $42,000. Two point two acres Otter Pt. Rd. with unfinished home, $42,000. Fifteen acres in the highlands $47,000.
598-5166 BEN PARENT, 385-2861
NEWSTEAD REALTY LTD.

2.69 ACRES, FLAT LAND, WITH natural pond, barn, plus building 40x26. City water and hydro available, on Happy Valley Rd. Price $60,000. Details phone 478-6293.

SAANICH PENINSULA
5 acres secluded, high view, treed property. $74,000. Victoria Press, Box 96.

285 UP-ISLAND PROPERTIES

THE CEDARS
380 Brae Rd.
Duncan
SELF-OWNED APARTMENTS
Corner top floor two-bedroom suite, stove and fridge, new w-w carpet and drapes. Quiet area, but less than two blocks to all shopping. Priced to sell at $30,500. Also 1-bedroom suite at $19,500. For information phone 748-2297 or call at site, 101-380 Brae Rd., Duncan, B.C.

ACREAGE
Open daily from 1 p.m. to 9 p.m. July 23 to August 3, 1975. Shawnigan Acres. Choice 5 acre lots. From Victoria, turn left at the Shell Station in Mill Bay, proceed to Cameron Taggart Road, turn right, fine on. Nice view property. A delightful place to live; country atmosphere to bring up your family. For details, please call Al Ackerman, collect, 751-4401 or evenings 468-7215.

1.95 ACRES
QUALICUM BEACH AREA
$12,875.00
One year to build or place your mobile home on this well treed lot. Building site cleared, hydro on lot, and crossing in from all weather road. Good water supply on adjoining property. Level and sandy MLS. Call C. E. BROCK at 598-3321 or 592-2173.
JACK MEARS
OAK BAY REALTY LTD.

$8,900
delightful Lot, 45 minutes from Nanaimo by ferry. On Gabriola Island, 90x240 ft. New area partially developed, good road, Hydro beautiful trees. Full Price $8,900.
Please dial Cliff Stretch, 479-1667 or 592-3969.

J. H. WHITTOME & CO. LTD.
ROYAL OAK BRANCH

PARKSVILLE
TEMPLE ST. TO SUNRAY CLOSE
near beach access, sunny sheltered, cleared lot. Mains, water connected. Culvert in. Phone 598-3982 or contact owner on Adjacent lot, Wright Rd., Parksville.

$4,500
View lot 43'x132' in South Wellington. MLS. DONNA VALIKOSKI—385-8784.
DOUGLAS REALTY LTD.
Douglas Realty Ltd.

pearson REALTY LTD
BOX 399, PARKSVILLE, B.C.
132' HIGHWAY FRONTAGE near Parksville with 1600 sq. ft., nearly new buildings, insulated and heated. Offers. 112-248-3848, ask for Al.

285 UP-ISLAND PROPERTIES

NANAIMO
REALTY CO. LTD.
PARKSVILLE
BRANCH
248-6167

LOTS
Choice Qualicum Property, ½-acre treed lot in Qualicum Beach. Close to golf course and ocean. Ideally located for quality residence. Price $17,900.
Two ½-acre lots near Bowser. Water system, paved roads, hydro and telephone. Suitable for conventional or mobile homes. Priced to sell at $7,800.
Fully serviced lots in Parksville Village. Lots 13 and 14 on McVickers Street. These lots are level, lightly treed and suited for a smaller home. Only $7,950.
Hornby Island. We have just listed 2 waterfront and one view lot, on Hornby Island. Waterfront lots priced at $18,900 and $22,500. View lot — $10,900.

RESIDENTIAL
Residence at West Bay Estates, 2-bedroom sectional home on corner lot. 4-piece bathroom, dining area plus breakfast nook, W.W. shag in living room. Appliances included. Owner anxious to sell. Realistically priced at $26,750.
Large 2-bedroom ranch style home near French Creek boat basin. Only 5 years old. Includes family room, dining room, large living room with fireplace. Wall-to-wall carpeting throughout. Also large workshop on property. Full price only $31,750.
For these and other listings CALL: 248-6167 or Neel Robertson—eves. at 752-6631 or Rod Ohison — eves. at 248-3854.

COBBLE HILL
Only one year young and such a beauty. Featuring 18x23 living room with vaulted beamed ceiling, used brick fireplace and wall finish in 24" ranch panel. Dainty golden ash kitchen. Two lovely bedrooms in colonial decor. Built under VLA specifications. All windows are thermopane. Large sundeck, attached carport. On over ½-acre, mostly landscaped with good garden area. Firm at $58,000. To view call GEORGE NAYLOR at 746-6161 or eves 746-5120.

MOVING TO DUNCAN?
For the discriminating buyer who wants his property beautifully landscaped and wishes 2100 sq. ft. of luxurious living space. Featuring large entry foyer, attractive living room. Family sized kitchen with large, every day eating area. (The den is for Dad). King sized master bedroom, ensuite and with adjacent nursery or sewing room. Two more attractive bedrooms and another bathroom complete the upstairs. Spacious sundeck and double garage. By appointment only. Please call GEORGE NAYLOR at 746-6161 or eves 746-5210.
J. H. Whittome and Co. Limited
68 Station St.
Duncan, B.C.

North
Courtenay
GET OUT OF TOWN—TO A 10-ACRE FARM
Everyone loves the country and this is your chance to raise chickens, beef, horses or whatever. Stop wishing and start moving to get this place of your dreams! Immediate occupancy. Modern 2-suite home, 2 brs. up and 2 brs. down. Ideal "Father-Son" investment. 30x40 concrete floor, fifteen stall barn with huge hay loft and 70x14 chicken house, both with new roofs. A few outbuildings. Property completely fenced and produces an annual 2000 bale hay crop. Orchard. Call now for more particulars. $87,500.
NANAIMO REALTY (COURTENAY) LTD.
334-2124
CY PECKNOLD — RESIDENTIAL
334-3768

WATERFRONT HOME
Lovely year-round A-Frame. 3 bedrooms and large rec. room. Full glass front faces Georgia Strait. Very unique natural wood interior requires some finishing. Large sundeck. Separate garage. Privacy, great fishing, near Marina and only 25 minutes north of Nanaimo. $69,900.
or
OCEAN VIEW
In beautiful Cilaire, Nanaimo. Overlooking all of Departure Bay, 3 bedrooms, 2 baths, family room, sunken living room with lovely fireplace in unique feature wall. Immaculate. All rooms very spacious and all on one level. $74,900.
For either of the above please call MARY CAMPBELL, Nanaimo Realty Co. Ltd. Wellington Branch collect 390-2223 or evenings 468-7485.

RANCH STYLE, 2,100 SQUARE feet, 3 bedroom, 2½ bathrooms, den, family room and laundry room, 1½ years old, good sized family kitchen with nook, separate dining room and large living room, all with view of water. Professionally landscaped, ½ acre lot in new subdivision surrounded by exclusive homes. Cobble Hill area. 1 hour's drive to Victoria or Nanaimo. Asking price $72,000. For further particulars phone 743-5711.

PARKSVILLE
FRENCH CREEK
26½ acres of second growth land, ideal for holding and-or development for trailer park, etc. with river frontage and excellent steelhead fishing winter and summer. For further information please contact:
ERNIE DYER, 384-8001 anytime.
THE ROYAL TRUST CO.

MALAHAT
ACREAGE
10 acres located on high side of Island Hwy, approx. ¼ mile/Victoria side from Malahat Trailer Camp. Fantastic waterview of Saanich Inlet. Priced at $37,000. Sign on property lot No. 6.
386-3231 JOHN A. JOHN 477-8096
BLOCK BROS. REALTY LTD.

CROFTON
Good holding or development property. 41 acres zoned 1-acre lots. Next to Maple Mountain Park. Osborne Bay Rd. Preliminary plans for subdivision available. For details call:
RON BLACK or BILL JENSEN
384-8001
THE ROYAL TRUST CO.

MILL BAY
5 acres subdividable $32,000.
GLEN NICHOLLS or GERRY FINNIGAN
598-7689, 479-1040 or 388-6231
Island Pacific Realty.

PARKSVILLE
1 1-3 acre apartment zoned on sewer plus a beautiful new 2-bedroom ranch-style home. Asking only $86,000. To view please call:
ERNIE DYER, 384-8001 anytime.
THE ROYAL TRUST CO.

BY OWNER SHAWNIGAN MILL Bay Rd. 3 or 4 bedroom family home on approx. 1 acre fenced, fruit trees, mountain view, municipal water and well. Price $39,500. Phone 743-2702 or 743-9447.

DUNCAN, ½ ACRE LOT, MAPLE Bay Rd. Black soil. Municipal water connection, winter creek, large maples and fruit trees. Asking $20,000. Phone 746-4270.

BY OWNER — DUNCAN
substantial 3-bedroom older home, 4 acres, 900 ft. on year-round creek. $49,500. 748-8769.

TWO ½ ACRE LOTS IN CINnabar Valley, 4 miles south of Nanaimo. Owner anxious to sell. Phone Nanaimo, 753-1987.

EAGLE REALTY LTD.
Box 1060 Parksville, B.C.
Telephone 248-6191

DASHWOOD REAL ESTATE (Qualicum) Ltd., 752-9266
Parksville-Qualicum Specialists

PARKSVILLE LOT, CITY water, 4 blocks to village, near beach, $9,500. 592-4128.

285 UP-ISLAND PROPERTIES

DUNCAN
Rural Two Acres
A gardener's paradise just north of Duncan with the area all fenced and a large portion planted to fruit, berries, and vegetables. A large older 3 bedroom home has been completely remodelled and has a large carpeted living room with fireplace, modern kitchen with pantry and utility room. A garage, workshop, well house and 2 good wells make this an ideal country holding. A pleasure to show at $75,000.

Small Holding
Seven fenced acres near Cowichan Bay features a 3-bedroom, 1300 sq. ft. home, a sound older barn, and garage. Some open field and pasture make this an excellent property if you wish to keep a few animals. Priced at $62,500.

Ten Acre Dream
If you love the land, this is 10 acres of the best black silt that will grow everything. An older home has been completely remodelled with fireplace, wall to wall carpets, 3 bedrooms, modern kitchen, bath and utility room. There are good outbuildings and the land is all fenced. Close to Duncan and an excellent buy at $107,000.

Hobby Farm
38 acres offering seclusion and privacy featuring a large older 4 bedroom home, two barns, garage and chicken house. A year round creek and a large pond offer an ample water supply for all needs. A perfect holding for the person wishing to raise some animals and do a bit of gardening. Full price $130,000 with terms available.

On any of the above phone LES STAHNKE OR WOODY MOTT at J. H. Whittome and Co. Ltd. 746-6161 or eves 748-9817 or 746-4586.
J. H. Whittome and Co. Limited
68 Station Street
Duncan B.C.

CANADA PERMANENT TRUST
58 STATION ST.,
DUNCAN, B.C.

SHAWNIGAN LAKE
Too many features to list on this deluxe home on 1.7 acres. Finest views of the lake. Privacy, landscaped grounds. Over 3,000 sq. ft. including a superb heated large indoor pool and sauna. Must be seen to be appreciated. Offers on $119,000. Call VERA WILSON 748-8105 or 746-6509 or 24-hour service 748-2521.

REDUCED
Now $10,500. A 3 bedroom 12x60 Glendale, like new. Stove, fridge, washer and dryer included. Call VERA WILSON 748-8105 or 746-6509
CANADA PERMANENT TRUST
58 STATION STREET
DUNCAN, B.C.

MELTON
REAL ESTATE (B.C.) LTD.
912 Douglas Street
1610 Island H'way

6 acres — $36,000
Cobble Hill
Terms available on this excellent property. Beautiful bldg. site or holding property, located just off Island Highway on Hutchison road 6 miles south of Duncan. For further information call:
Eric Frazer Mildred Stapells
743-9155 Res. 386-7551 Bus.
386-7551 Bus. 477-4860 Res.

23.52 acres mini ranch
Cedar District
$73,000
Located on Yellow Point road, opposite Crow and Gate pub. Long access road, property fenced, part pasture and partly-treed. Has 24x24 house — 16x56 cow barn and chicken house. For further information call:
Eric Frazer
Bus. 386-7551 Res. 743-9155

Comox
10-Acre Farm
With Potential
Not in the
Agricultural
Land Reserve
330'x1290' acreage. Rebuilt older home. 70' deep drilled well with more than adequate water supply. 30 fruit trees, apples, pears, plums and cherries. All fenced and cross fenced. Partially cleared and the rest in heavy timber. Chicken house and outbuildings. $75,000. Call now.
NANAIMO REALTY (COURTENAY) LTD. 334-2124
CY PECKNOLD — RESIDENTIAL
334-3768

QUALICUM
LOTS
(a) 50'x120' treed area of new homes close to village centre. F.P. $6,950.
(b) 100'x198' treed, walking distance to beach paved road. F.P. $12,900.
(c) 75'x197' view lot, close to golf course, excellent location. F.P. $21,000.
(d) 100'x160' waterfront lot in Columbia Beach, excellent buy at $36,500.
CALL NORM DOUGHTY
RES: 752-6507 or

pearson REALTY LTD
BOX 399, PARKSVILLE, B.C.
248-3217 127 Alberni Highway 752-6964

COWICHAN BAY
High View
Ideally suitable for retirement comfort this home situated on near half acre of seclusion. Features large living room, heatilator floor to ceiling fireplace, recreation room, sundeck and patios. Now MLS offered at $60,000. Dial ROD P. DAVIES 748-2561 or 746-6971 (Res.) MLS. No. 30227-VI.

ANGLO-CANADIAN REALTY LTD.
Box 597, Duncan B.C.

8 ACRES, NOT IN FARM freeze, five miles west of Duncan. Year round stream, end of road. Phone 746-7838 or 746-7537.

290 FARMS FOR SALE and WANTED

FOR SALE 126 ACRE DIARY farm, going concern. 45 mature cows, plus 40 replacements. 1974 D.H.I., 16,500 lbs. of milk, 1,545 lbs. of milk quota. New four stall herringbone milking parlor, free stalls etc. Cows and quota can be bought separately. John Westdorp, R.R. 1 Black Creek, Vancouver Island.

DELIGHTFUL
10-ACRE MINI FARM
near Sooke with cosy 2-bedroom cottage, haybarn, chicken coop. Approx. 3 acres cleared. Only $49,900. Call G. Ireland or W. Butterfield at C. N. Montague Co. Ltd., at 384-9318 (24 hrs.)

160 ACRE FARM, 5 MILES FROM Campbell River, 1½ miles from ocean. Excellent land and buildings. Operating sawmill. Price $2,000 per acre. 112-287-8107 after 6 p.m.

160-ACRE FARM, 5 MILES FROM Campbell River, 1½ miles from ocean. Excellent land and buildings. Operating sawmill. Price $2,000 per acre. 112-287-8107 after 6 p.m.

293 GULF ISLAND PROPERTIES

N. Pender Island
Right on your doorstep. Enjoy the quiet country serene type of living on one of these properties.
3-bedroom, open-beam home bright easterly harbour view on 1 acre wooded property close to beaches and shopping. Asking $39,500.
Exciting 2-bedroom, A-frame on .39 acre sandy beach, lake front with wharf, boat, steel storage shed and separate carport. Beautifully landscaped. Reasonably priced at $34,700. Other features — insulated — Franklin fireplace — appliances included plus furniture.
2-bedroom, open-beam home with gorgeous view to S.W. overlooking forested park. Privacy galore. $32,000.
2-bedroom home on 1.18 acre in choice sunny location. Arable land for large garden and priced right at $24,000.
Lots 1 acre, $7,000; 1.48 acres, $10,000. Easy terms.
Ocean Waterfront, approx. 1-3 to ½, $18,500-$25,000. Lake Waterfront — $10,000, $11,000, $13,000, $13,980.
500 ft. Waterfront, $75,000, 21 ac.
8 ac., $23,000 and $25,000. 7.8 ac., $30,000 — 9 ac., $35,000. 10 ac., $40,000. All with easy terms and in potential future choice commercial area.

Saturna Island
—Waterfront Properties
—Lot $15,500.
—Lot with cottage, $21,000.
—S.W. View.
Older home on Waterfront. Good upkeep. New furnace, new roof, etc., $28,000.
On Pender, other lots available, $6,500 and up. See these excellent choice properties by phoning a Gulf Island Specialist, Ted Dever, 629-3371 collect.
MACULAY NICOLLS
MAITLAND and CO. LTD.
1730 Marine Dr. West Van.

GABRIOLA
$2,600 down. Beautiful treed — some meadow, near Silva Bay.
Try your offer on this 3-acre parcel. Walking distance to Degnan Bay.
2 homes on 2 acres with unobstructed view; stones throw from beach. Secluded — private.
5-acre, commercial potential, walking distance to ferry $25,000.
Try $3,800 down, 9 parklike acres, near ferry, partly cleared. Asking $38,000.
Furnished 3 bedroom home plus a business on 2 acres. Price includes power tools, furniture, etc. Ideal for mechanically inclined person, excellent year round income and superb way of life. Terms to responsible buyer. FP. $86,500.
LOTS
We have a wide selection of lots from $6,000, with down payments from $800.
Call Mrs. Davidson 266-4155 Van or 669-9917
or Gabriola Island 247-9268
Canada Permanent Trust

SALT SPRING
LANDS LTD.
PENDER ISLAND
SECLUDED CABIN
450 sq. ft., 1 BDRM. cabin, fully serviced, includes fridge and stove. Lg. storage shed with workshop. Nearly ½-acre, level, parklike. Short walk to beach, park and marina. A complete recreational buy for only $18,500.
WATERFRONT HOME
1300 sq. ft. of rustic charm in this custom designed post and beam home. Situ

NOTICE TO CREDITORS
IN THE MATTER OF THE ESTATE OF MINNIE STORY, DECEASED, late of 3078 Irma Street, Victoria, British Columbia.

NOTICE IS HEREBY GIVEN that creditors and others having any claim against the Estate of the above named deceased are required to send particulars of the same to The Royal Trust Company, Executors, at 1205 Government Street, in Victoria, British Columbia, on or before the 30th day of August, 1975, after which date the assets of the said Estate will be distributed having regard only to such claims of which the said Executors shall then have had notice.

DATED at Victoria, British Columbia, this 30th day of July, 1975.

THE ROYAL TRUST COMPANY
Executors,
by DAVID C. KIRCHNER,
their solicitor.

CORPORATION OF THE CITY OF VICTORIA
TENDER NO. 8397 — FUEL OIL

Sealed tenders on the form and in the envelope provided for the supply and delivery of all fuel oil requirements for a period of one year will be received by the City Clerk, City Hall, Victoria, B.C., up until 12:00 noon, Thursday, August 14, 1975.

Specifications and instructions may be obtained from the undersigned.

The lowest or any tender will not necessarily be accepted.

H. V. Robinson, P.P.,
Purchasing Agent

City Hall,
Victoria, B.C.
July 29, 1975

W. S. OWEN
Lieutenant-Governor

(L.S.)

CANADA
PROVINCE OF BRITISH COLUMBIA

ELIZABETH the SECOND, by the Grace of God, of the United Kingdom, Canada and Her other Realms and Territories, Queen, Head of the Commonwealth, Defender of the faith.

To all to whom these presents shall come —

GREETING.

JAMES G. LORIMER
Minister of
Municipal Affairs

WHEREAS by section 766 (2) of the Municipal Act it is provided, inter alia, that in addition to the functions conferred by that Act, a regional district has such functions as are provided by Letters Patent or supplementary Letters Patent and for this purpose the Lieutenant-Governor in Council may, on recommendation of the Minister, provide in the Letters Patent or supplementary Letters Patent such further objects, powers, obligations, duties, limitations and conditions in respect to any or all functions requested pursuant to the said section.

AND WHEREAS the Regional Board of the Capital Regional District has requested that an amendment be granted to the Regional District in respect to the following functions:

(a) The construction, operation and maintenance of a Centennial Swimming Pool on property known as the Old Colwood Race Track Property situation in the 1700 Block, Old Island Highway.
(b) The development, maintenance and operation of Part of Lot 1, Section 1, Part of Lot 2, Section 1 and part of Section 104, District of Esquimalt (Ex-Colwood Race Track) for parks and/or recreational purposes.
(c) The construction, equipping, operation and maintenance of an Ice Arena and recreational Complex on the property known as the old Colwood Race Track property, Old Island Highway.
(d) The construction, equipping, operating and maintenance of a curling rink and senior citizens' centre on property known as the old Colwood Race Track property, Old Island Highway;

AND WHEREAS the provisions of Section 768 of the Municipal Act have been met:

NOW KNOW YE THAT We do order and proclaim that on, from, and after the date hereof, the following be added to the objects, powers, obligations, duties, limitations, and conditions of the Capital Regional district and the Letters Patent of the regional district be amended to provide that the Regional Board of the Capital Regional District may establish one Recreation Commission in place of the separate Commissions presently established to administer the aforesaid facilities by deleting paragraph 5 of Division V — Centennial Swimming Pool, paragraph 5 of Division IX — Park Property — Acquisition, Development, Maintenance and Operation, paragraph 5 of Division X — Ice Arena and Recreational complex, and paragraph 5 of Division XIII—Curling Rink and Senior Citizens' Recreational Complex of the Letters Patent as amended of the Regional District, and substituting for each of the said paragraphs the following:

The Regional Board of the Capital Regional District may, by by-law establish a Recreation Commission consisting of the Directors representing the Electoral Areas of Colwood, Langford and Metchosin plus such other persons as may be designated in the by-law and in such by-law may delegate to the Commission any or all of the administrative powers of the Regional Board with respect to the construction, equipping, operation and maintenance of:

(a) the Centennial Swimming Pool,
(b) the park property known as Part of Lot 1, Section 1, Part of Lot 2, Section 1 and Part of Section 104, District of Esquimalt, (ex-Colwood Race Track),
(c) the Ice Arena and Recreation Complex,
(d) the Curling Rink and Senior Citizen's Centre.

Provided that a director representing an electoral area of the Capital Regional District who is a member of the Commission can only vote as a member of the Commission on matters or proceedings in respect of a function in which the said electoral area participates or shares."

AND THAT the Letters Patent as amended of the Capital Regional District be deemed to be further amended accordingly.

In testimony whereof, We have caused these Our Letters to be made Patent and the Great Seal of Our said Province to be hereunto affixed.

WITNESS, Colonel, the Honorable Walter S. Owen, Q.C., LL.D., Lieutenant-Governor of Our said Province of British Columbia, in Our City of Victoria, in Our said Province this 17th day of JULY, in the year of our Lord one thousand nine hundred and seventy-five, and in the twenty-fourth year of Our Reign.

By Command.

E. HALL
Provincial Secretary

(L.S.)



MESSAGE BY FOOT will be carried from Mayor Peter Pollen to Calgary Mayor Rod Sykes by nine teams of runners over the coming 4½ days. Forty-five volunteers from the 1st Battalion, Princess Patricia's Canadian Light Infantry, will convey the greetings for Calgary's 100th birthday over the 632 miles. All the runners are from Calgary. First runner, Pte. William Yoen, received the scroll from Pollen this morning.

Fish Firms Request Arbitrator

VANCOUVER (CP) — The Fisheries Association of B.C., representing fish-packing companies on the west coast, asked Thursday that the provincial government set up an arbitration for the companies' dispute with 7,000 striking members of the United Fishermen and Allied Workers' Union.

In a message sent by telegram to Premier Dave Barrett, Labor Minister Bill King and Jack Radford, minister of recreation and conservation, the association said it has withdrawn offers made earlier and rejected by the union.

The association asked the government to require the resumption of the salmon fishery Sunday and to arbitrate both the minimum prices and employee agreements.

The UFAWU, representing fishermen, tendermen and shoreworkers at the 14 major fish packers on the coast, went on strike Monday. Wednesday it announced that its membership had rejected the companies' offer by 81 per cent.

The association said: "Losses to date to all concerned have been heavy, the Skeena runs are not being harvested and the Americans are 700,000 fish ahead of the Canadians on the Fraser River sockeye fishery."

If the strike continues "the prospects are for the loss of the entire salmon season," said the association.

The union has maintained that the loss would primarily be borne by the fishing companies since the union already has begun to sell its catch to the public at the rate of $6 per dressed sockeye with heads on and $3 a fish for smaller pinks.

At least 10,500 fish were sold by the union Wednesday at Richmond and Delta. The sale is to resume next week.

The Native Brotherhood of B.C. announced Thursday that it would begin its strike against fisheries association members Monday.

Lonnie Hindle, brotherhood spokesman, said native Indian fishermen have voted 71.2 per cent aainst accepting the latest price and wage offers from the companies.

The proposed price rejected by the fishermen would have given them 60 cents a pound for sockeye this year and 63 cents next year. Last year's price was 52 cents, and the UFAWU has asked for $0 cents a pound.

Shoreworkers were offered a wage increase of $1 an hour for 1975 and an additional 75 cents in 1976. Their most recent request was for a one-year increase of $2 an hour.

Jerry Spitz, association negotiator, said Thursday the companies considered their offer a final one and there were no plans for further meetings with either the brotherhood or the UFAWU.

"We have never had a strike this far into the peak runs before," said Spitz.

Hindle of the bortherhood said Indian fishermen will sell fish to the public today at Richmond, Nanaimo and Qualicum on Vancouver Island, and at Prince Rupert.

He said all fish will be weighed and then sold, dressed, for $1 a pound. He added that the brotherhood has more than 10,000 fish available for sale.

In a news release Thursday, the brotherhood said it has appealed to the UFAWU membership to end "provocation" or risk racial violence in the jurisdictional dispute between the two groups of fishermen. Each side has claimed it is threatened with destruction by the other.

Mayor's Fund Shuffle Detailed in Calgary

CALGARY (CP) — The judicial inquiry into the operation of the Calgary Convention Centre, which has been adjourned until September, was told Thursday that some of Mayor Rod Sykes' surplus campaign money was paid to two city companies before being returned.

Mike Horsey, former executive assistant to the mayor, said surplus campaign money in a trust fund was paid to two Calgary companies, and then returned by the companies to campaign workes.

The campaign workers then put it in a bank account which may have been used by Mayor Sykes to pay legal bills, the inquiry was told.

Horsey, who worked on all three of the mayor's campaigns and was responsible for the dispersement of donations in the 1971 race, identified his signature on two cheques authorizing payment of surplus campaign money to Tioga Signs Ltd. and Alberta Giftwares Ltd.

He said later he received cheques from both companies returning most of the money.

Horsey told the inquiry "I think the object was ultimately to disperse funds from the Bank of Montreal account" to pay expenses relating to a law suit in which Mayor Sykes was involved in at the time.

The inquiry before Mr. Justice Cameron Steer has heard 2½ months of testimony, and is to resume hearings next month.

Still to be considered is the mayor's use of almost 40 per cent of his 1971 election campaign contributions to pay for a personal lawsuit.

Other points of contention have included his close friendship with the chief developer of the convention centre, agreements with the Four Season Hotel which forms an integral part of the centre, and a campaign donation the hotel secretly gave Mayor Sykes in 1974.

Following the final week of hearings in September, Mr. Justice Steer will have nearly 5,000 pages of transcripts to review.

His report is expected to be ready early next year.

the prairies

members of the Saskatchewan Government Employees Association, are engaged in contract talks with the public service commission. They originally sought increases of up to 90 per cent based on the fact some of the workers earn as little as $2.64 an hour.

Two Dead in Fire

STOUGHTON, Sask. (CP) — Two elderly men are dead and the chimney is all that remains of the Stoughton Hotel after a fire destroyed the two-storey building. Ten other occupants of the hotel reached safety.

Drought Damage

WINNIPEG (CP) — United Grain Growers says hot, dry weather had done irreparable damage to the Prairie grain crop and 1975 production of spring wheat and barley will be drastically lower than first expected.

The Prairie-wide elevator company said the sharp deterioration occurred in the last week, mainly in Saskatchewan and central Alberta.

OVERNIGHT ENTRIES
EXHIBITION PARK

SATURDAY'S ENTRIES

FIRST RACE — Claiming, $1,950 for three-year-olds, six and one-half furlongs:

Cross of Destiny (Skinner)	115
Muzzel Loader (Rich)	105
Swift Irish (Cuthbertson)	120
Vital Guard (Phillips)	115
Lupercus (Johnson)	110
Nobhill Lady (Brownell)	110
Flying Fighter (Maese)	115
Zhivchik (J. Arnold)	115
Weed Song (Krasner)	110
Hermines Prince (LeBlanc)	115
Also eligible:	
Terra Veloce (Demorest)	105
Xingu (Johnson)	110
This Way Home (Barroby)	120
Rads Lady (Maese)	110

SECOND RACE — Claiming, $2,300 for two-year-olds, six furlongs:

Schneiackchen (Cuthbertson)	117
Afinan D (McCowan)	113
Pampas Princess (no rider)	113
Major Hike (Krasner)	113
Bailadier Babe (Broomfield)	113
Silver Halo (Brownell)	113
Poco Do (Maese)	113
Lady Chapel (J. Arnold)	113
Miss Shelford (LeBlanc)	113
Our Ladyship (no rider)	113
Also eligible:	
Swan Lake Lady (Carter)	113
Barbiturate (Skinner)	113
Unforgettable Sea (Barroby)	118
Naked Speidor (Tstapper)	113

THIRD RACE — Claiming, $2,450 for three-year-olds, six and one-half furlongs:

Golden Alder (Smith)	113
Peregrine Falcon (Rich)	103
Tenicia (Johnson)	108
Charlottes Breeze (Demorst)	103
Jay R Bee (Wolski)	113
Westsyde Story (Skinner)	113
Back To School (no rider)	108
Arnak (Loseth)	108
Prayer Shawl (LeBlanc)	113
Radical Innocence (Walker)	108
Also eligible:	
Fleet Music (Maese)	113

FOURTH RACE — Claiming, $2,050 for four-year-olds, mile and one-sixteenth:

Leigh Erin (Johnson)	109
Alderissimo (Maese)	120
Pals Way (Cuthbertson)	120
Uncle Chester (Carter	120
Mr. Bright Boy (no rider)	112
Alderberry (Demorest)	105
Pallascheck (Walker)	115
Last Verdict (no rider)	117
Polka Lily (Rich)	107

FIFTH RACE — Claiming, $2,650, for three-year-olds, mile and one-sixteenth:

Mans Giant Leap (Cuthbertson)	122
Rompin Willie (Skinner)	117
Cabinet Minister (Phillips)	117
Anthony Go (Rich)	107
War Horse (Loseth)	112
C. Casey (Johnson)	112
Mr. Mapleleaf (Walker)	117

SIXTH RACE — Claiming, $2,450, for four-year-olds, six and one-half furlongs:

Miss Dandylea (Loseth)	109
Konni Lake (Walker)	106
Pearly D Will (Cuthbertson)	117
New League (Chabara)	117
Come On Luv (Skinner)	113
A Little Chilly (Maese)	115
Sand Penny (Johnson)	111
Blue Tribute (Airth)	108
Union Valley (Sandhez)	117
Tear And A Smile (no rider)	111
Also eligible:	
A Bit of Alright (Johnson)	108

SEVENTH RACE — Claiming, $2,775, for three-year-olds, six and one-half furlongs:

Majas Coronet (Walker)	107
Apache Boy (Skinner)	118
Foolish John (Maese)	122
Jay Velvet (Chabara)	117
Johnny Two Dance (Loseth)	117
Hard Choice (Rich)	104
Hail Britannia (Sanchez)	118
Foxy Pirate D (Salas)	117

EIGHTH RACE — Claiming, $2,900, for three-year-olds, six and one-half furlongs:

Its Gonnabeclose (Loseth)	107
Minstrel Music (Johnson)	108
Flora Edith (Walker)	106
Buds Silbhai (Smith)	113
a-First Rainbow (Frasner)	111
Jet Of The Times (Cuthbertson)	118
Regal Return (no rider)	104
Devils Daughter (Skinner)	115
a-Brassy Baby (Rich)	103
a—W. Gilker	

NINTH RACE — "The Burnaby" Handicap, $10,000 added, for three-year-olds, mile and one-sixteenth:

Mac n'Water (J. Arnold)	116
Music Theme (Salas)	116
Cash Your Ticket (Smith)	120
Timothy Turk (Cuthbertson)	114
Bonus Winner (Krasner)	119
Beaudor (Skinner)	118
Buen Sal (Loseth)	115
Harry Own (Barroby)	117

TENTH RACE — Claiming, $2,050, for four-year-olds, mile and one-eighth:

Quality Now (Airth)	112
Jack n'Giner (Loseth)	114
Austin Tayshus" (Brownell)	119
Heers Hope (Salas)	119
Burnside (Rich)	109
Roadside Chapel (no rider)	114
Jack To A King (Sanchez)	119
Colonel Raine (Walker)	114
Rusty B Good (Smith)	119

Rape Trial Remanded

Gerald Emile Rouleau, who appeared in Victoria provincial court Thursday on four charges including one of rape, was remanded by Judge William Ostler today for further psychiatric observation.

Rouleau, 26, of French Road, Sooke was arrested Monday and charged with forcibly confining three juvenile girls ages 14, 15, and 16, indecently assaulting the 15-year-old and raping the 14-year-old.

Ostler took the initiative in ordering a ban of publication after Rouleau advised the court he did not wish to be represented by legal counsel.

Police said the three girls were picked up hitchhiking Saturday and taken to an abandoned cabin near Shawnigan Lake where the offences were committed.

The girls were released 15 hours later, otherwise unharmed.

Cabinda Proclaims Self Free

KAMPALA, Uganda (Reuter) — The president of the Liberation Front of Cabinda (FLEC) has declared the oil-rich West African territory independent from Portugal and Angola.

Luis Ranque Franque made the proclamation at a news conference today after the conclusion of the summit meeting of the Organization of African Unity (OAU) here.

Cabinda lies across the estuary of the Congo River north of the Portuguese territory of Angola, which is due to achieve independence in November.

Cabinda has great offshore oil wealth and still unexploited reserves of other minerals, including uranium.

The Cabindan enclave, which is only 2,800 square miles in area, is regarded as an integral part of Angola by Portugal, the three main Angolan liberation movements and most OAU member countries.

Given these factors and the known split within the ranks of FLEC, the force of Ranque Franque's proclamation could not be immediately assessed.

The FLEC leader asserted that Cabinda is a separate territory from Angola and condemned the Portuguese decree of 1956 which placed Cabinda under the administration of the governor-general in Luanda.

EVERYONE ASKS POLICE FOR HELP!

A 22-year-old man and a teenage boy reported to police Wednesday a theft that had just occurred at the back of the police station in Centennial Square.

The pair told officers two young men wearing sunglasses had assaulted them and stole a substance they were attempting to sell in the square that evening.

Police asked what the substance was. They replied . . . marijuana.

Sealed tenders in triplicate on tender forms provided shall be received for the supply of all labour and material for: "Concrete and reinforcing for Port Hardy Secondary School"

Tenders must be accompanied by bid bonds as specified by the documents. Plans, specifications and Forms of Tender will be available at the office of the Construction Manager, A. D. Storrie Construction Ltd., 1394 Spruce Street, Campbell River, B.C. V9W 3L7, upon payment of a refundable deposit of $50 for each set.

Plans on view on August 1, 1975, at Amalgamated Construction Association, Vancouver, Vancouver Island Construction Association, Victoria, Nanaimo Builders Exchange, North V.I. Construction Association, Campbell River, and Kamloops S.I.C.A. Plan Room.

The lowest or any tender will not necessarily be accepted.

Tenders shall be received at the offices of School District No. 85, Port Hardy, B.C., on or before 4 p.m. Wednesday, August 12, 1975.

Aubrey, MacKinnon,
& Partners, Architects
500-153 Seymour Street
Kamloops, B.C. V2C 2C7

A. D. Storrie Construction Ltd.
Construction Manager
1394 Spruce Street
Campbell River, B.C. V9W 3L7

Sask. Strike Vote

REGINA (CP) — Saskatchewan government employees have voted 87 per cent in favor of strike action to support wage demands.

The 5,000 employees,

People don't

. . . go driving just to read bill boards

People don't

. . . build front porches just to have a place where unwanted circulars may be thrown

People don't

. . . have windshield wipers so there will be a place to stick advertising matter

People don't

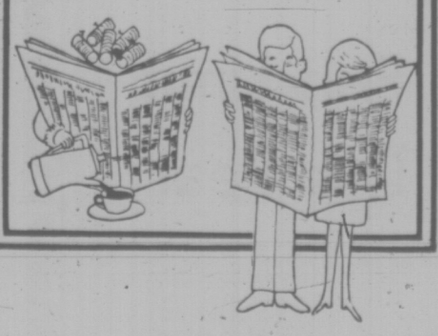
. . . have mail boxes just to get circulars in so they can throw them in the wastebasket

PEOPLE DO . . .

. . . lay their money on the line for their daily paper and you can be sure they are buying it to read!

That's the way it is
with
Victoria's Daily Newspapers

In over 81% of the homes in the Victoria Metropolitan area subscribers are paying for dependable home delivery. They enjoy checking the advertisements inserted by merchants large and small, as well as reading the news, informative features, columnists comments, entertaining articles . . . all in the comfort of their own homes.



Advertise Your Products
and Services
in

The "Welcome" Medium:

Victoria Times

The Daily Colonist

ICELAND'S PRESIDENT VISITS NEXT WEEK

The president of Iceland will make an informal three-day visit to British Columbia this month.

His Excellency Kristjan Eldjarn and Madame Halldora Eldjarn will arrive in Vancouver August 7 and be met by Provincial Secretary Ernie Hall.

The visit will include a trip to Victoria where the president will be honored by a reception at the legislature hosted by Speaker Gordon Dowding.

Eldjarn will stay with the lieutenant-governor and will visit Butchart's Gardens before returning to Vancouver on his way home.

OAU Waters Ouster Bid Against Israel

KAMPALA, Uganda (UPI) — The Organization of African Unity today rejected Arab resolutions calling for Israel's ouster from the United Nations and adopted a watered-down measure against the Jewish state.

The all-night debate on the Middle East produced the most heated exchange of the OAS summit conference, with Libyan leader Col. Moammar Khadafy cursing Egypt over the issue.

The 46-nation organization turned down a Lybyan resolution calling for Israel's expulsion from the world organization and an Egyptian demand for Israel's suspension.

The delegates then approved a weak resolution urging all nations to "reinforce pressure exerted on Israel at the U.N. and specialized agencies including the possibility of eventually depriving it of its membership in these institutions.

Some moderate delegates attending the conference criticized even the watered-down version. Zaire rejected the measure while Ghana, Sierra Leone, Senegal and Liberia expressed reservations.

In Jerusalem, an Israeli official said: "We are pleased to see that a number of African countries have displayed political maturity."

The resolution also expressed "solidarity" with the Palestinian cause, urged a trade boycott against Israel and encouraged the Palestine Liberation Organization to establish offices in member states.

In an effort to speed up a decision on the Middle East, the OAU organized a top-level meeting restricted to the heads of delegations.

Col. Khadafy postponed his trip home to argue for the expulsion of Israel. He was backed by Yarrer Arafat, head of the Palestine Liberation Organiztion.

Egypt submitted a proposal calling for the suspension of Israel and insisted on unanimous approval "to reflect a united African stand against imperialism and zionism."

At the height of the heated talks, Khadafy asked the Egyptian delegation if it supported expulsion. He cursed the Egyptians when the answer was no.

The Middle East conflict was the last major issue to come before the conference. Ugandan president Idi Amin, the OAU chairman, closes the talks Saturday.

The conference adopted a resolution Thursday night calling for an immediate cease-fire in Angola. It urged Portugal, the colony's ruler, to "stop the wanton killing" between rival guerrilla groups.

The OAU also voted to explore the possibility of sending a peacekeeping force to put an end to months of bitter, post-independence fighting between Angola's black nationalist groups.

JOEY SUPPORTS 200-MILE LIMITS



SMALLWOOD

VANCOUVER (CP)—The social structure and economy of Newfoundland would inevitably collapse if the province's fishing industry is destroyed by fleets from the Soviet Union and other nations, Joey Smallwood, former premier of Newfoundland, said Thursday.

Speaking here as a member of a lobby to prevent destruction of Newfoundland's economy, Smallwood said about 30,000 people in 400 coastal villages—one-third of Newfoundland's population—are doomed if their only means of income and living is taken away by foreign fisheries.

He said at a news conference Canada should unilaterally impose a 200-mile fishing zone to protect the Newfoundland fishermen who "depend solely and exclusively on fishing."

The threat to these fishermen is increased, said Smallwood, because of the large fleets of factory ships with lights that "look like a city from the coast."

U.S. Fish Limit Law This Year?

WASHINGTON (AP) — Backers of legislation establishing a 200-mile barrier in the United States against foreign fishing predict final congressional approval by Christmas.

The predictions came Thursday after such a bill was approved 33 to 2 by the House of Representatives merchant marine and fisheries committee.

The Canadian government is considering a similar expansion of its 12-mile limit and has banned Soviet fishing vessels from Atlantic ports following charges they exceeded fishing limits.

Half of the members in the U.S. House are backing various forms of legislation imposing a 200-mile limit. They feel that trawlers of such countries as the Soviet Union and Japan are picking clean historic U.S. fishing grounds.

The Senate passed a bill in the last session of Congress and its backers this year are awaiting House action first.

Essentially, the bill would:

—Establish several offshore zones, with fishery management priorities and plans to be drawn by representatives of the states, conservation and industry groups.

—Allow U.S. fishermen first chance at the catch. Foreign fishing would be allowed only under negotiated treaties, and then only if the fish population allows that scale of harvesting.

—Penalize violators with fines of up to $50,000 and seizure of the vessel and the catch.

The U.S. Coast Guard would enforce the law. It estimates enforcement costs at about $47 million annually.

CAPITAL

B. C. DERBY AND SUMMER SPECIALS

SALES PRICES 'TIL AUG. 9th (OR AS SUPPLY LASTS) BIG SAVINGS FOR THE DERBY AUG. 9th/10th—SHOP DAILY 9-5:30, THURS., FRI. 9 'til 9

Rhys Davis
STRIP TEASERS
Limit 6 per customer.
Minnow, herring, super minnow, super herring, large or super.
DERBY SPECIAL, each ..... 95¢

MEATMASTER
Dacron Line
45-lb. Test . . . 2.69
60-lb. Test . . . 3.19
80-lb. Test . . . 3.69

CHARTERBOAT
Nylon Line
8-40 lb. Test
DERBY SPECIAL 1.99

We Supply EVERYTHING But the Fish...
BARGAIN PRICED!

SCOTTY
DOWNRIGGER
A terrific value—complete with base, line, counter.
Reg. 67.95
DERBY SPECIAL 49.99

TROLLING REELS
ALVEY FIBREGLASS DERBY SPECIAL 10.88
SALMONMASTER DERBY SPECIAL 10.99
5" STEELITE DERBY SPECIAL 7.49

FLASHERS AND DODGERS
(Limit 2 Per Customer)
ABE and AL
No. 1 or No. 2
PAL DODGER
No. 2 or No. 3
TOM MACK
No. 1 Nickel, Chrome or 50/50
DERBY SPECIAL, EACH 2.79

BALL WEIGHTS
Round lead cannonball weights for all your fishing needs.
1-LB. ..... 89¢
1½ LBS. 1.29
2-LBS. 1.79
3-LBS. 2.69
5-LBS. 3.99
7-LBS. 4.99
10-LBS. 6.99
15-LBS. 10.99

PEETZ RODS
Top quality PEETZ planer rods to help you fish deep for those big fish.
No. 4601 1-Piece 40.95
No. 4602 2-Piece 43.95
No. 4102 2-Piece 47.95

* BUZZ BOMBS
3" or 4"
DERBY SPECIAL 1.69
* DEEP SIX PLANER
No. 200
DERBY SPECIAL 4.69

PENN REELS
10% OFF!

MIDSUMMER HOUSEWARES SAVINGS
Take advantage of these timely savings!

BLANCHERS
Blue enamelled steel blancher for steaming crabs, blanching vegetables, quick freezing or cooking spaghetti or corn on the cob.
Regular 12.49
SPECIAL 9.99

PRESERVING KETTLES
16 quart blue enamelled steel preserving kettle (NO LID) with handy tipping handle.
SALE 6.88

COLD PACK CANNER
Blue enamelled steel cold pack canner for preserving fruit and vegetables, etc. Complete with wire rack (holds jars) and lid.
Our regular price 10.95 each.
SPECIAL 8.99

PRESSURE CANNERS
2 Popular models MIRRO pressure canners, strong MIRRO-MATIC aluminum alloy, removable gasket, rack and recipes.
16 QUART SPECIAL 79.99
22 QUART SPECIAL 89.99

HOOTCHYS
Great selection of colors to help you catch that "BIG" one!
SINGLE SKIRT Reg. 39¢ each. DERBY SPECIAL 25¢
DOUBLE SKIRT Reg. 49¢ each. DERBY SPECIAL 39¢

BOAT CUSHIONS
15" x 15" x 2" Kapok filled lifesaving cushions. GOVERNMENT APPROVED. Doubles as a cushion or lifesaving unit. Assorted vinyl covers.
Reg. 8.49 each.
SPECIAL 6.99

LIFEJACKETS
Adult size, kapok filled, keyhole style, GOVERNMENT APPROVED lifejackets. Bright orange fabric cover.
Reg. 10.49 each.
DERBY SPECIAL 8.49

LAMINATED PADDLES
Imported laminated wood paddles for boats and canoes, etc. 4 popular sizes at good savings!
42" and 48" Reg. 4.95 and 5.25 each. DERBY SPECIAL 3.99
54" and 60" Reg. 5.50 and 5.75 each. DERBY SPECIAL 4.49

TROLLING RODS
Take advantage of the terrific values on fibreglass trolling rods by MAJOR, DAIWA, etc.
5½ FT. DAIWA Butt break. Reg. 8.95 DERBY SPECIAL 6.88
6 FT. SOLID GLASS Butt break. Reg. 12.95 DERBY SPECIAL 8.99
7 FT. CROWN Hollow glass, 2-piece. DERBY SPECIAL 12.99
7 FT. CAPITAL Roller guides and tip top. Reg. 21.95 DERBY SPECIAL 16.88

SCOTTY ROD HOLDERS
Lefts or rights side mount complete with bracket.
CAD PLATED Reg. 5.49 each. DERBY SPECIAL 4.49
STAINLESS STEEL Reg. 6.49 each. DERBY SPECIAL 5.49

HIP WADERS
Dull finish rubber hip waders with steel shank arch support, slip resistant sole and knee harness. Ideal for fishermen, boaters, etc. Sizes 6-11.
DERBY SPECIAL, PAIR 10.99

TACKLE BOXES
Take advantage of the timely savings offered on MY BUDDY plastic tackle boxes. BOXES.
8215—TWO TRAY Regular 12.95 each. DERBY SPECIAL .. 9.99
DELUXE 3-TRAY 14"x8½"x8". Reg. 15.95 DERBY SPECIAL 12.99

BUZZ BOMBING ROD
DAIWA 8' 2-piece fibreglass ferruleless spinning rod with chromed rolled eyes and tip top, special cork handle and foregrip. Regular 22.95 each.
DERBY SPECIAL 16.88

GAS "CAN"
5 Gallon red plastic gas "can" for the extra tank of gas while "DERBY" fishing. UL Approved—complete with spout. Reg. 12.95 each.
DERBY SPECIAL, each 10.88

ROD AND REEL SET
Complete—ready for fishing! 6' 2-piece fibreglass trolling rod, Academy trolling reel, 200 yards 40-lb. test nylon line, flasher and lure. Regluar retail if purchased individually over 25.00!
DERBY SPECIAL .. 18.99

BINOCULARS
PRISMATIC ZEISS type binoculars. Centre focus, ideal for boaters, fishermen, etc. Complete with case and straps.
7x35 Reg. 31.95 pair. DERBY SPECIAL 24.88
7x50 Reg. 36.95 pair. DERBY SPECIAL 29.99

LANDING NETS
Over 20 models for trout and salmon.
Reg. 2.95 to 15.95
10% OFF!

SLEEPING BAGS
Come in and see the LARGEST and BEST selection of sleeping bags on VANCOUVER ISLAND. We have a bag to suit you . . . and your pocketbook. Over 60 models to choose including these timely specials.
HERITAGE Cut size 30"x72" with 3-lb. undetermined fibre fill. Poplin outer shell and cotton lining. Full zipper. Regular 12.95 each. SPECIAL 9.99
MOUNTIE Warm 3-lb. WONDERPUFF polyester fill adult summer bag. Cut size 36"x72" with cotton poplin outer shell and print flannelette lining. Full zipper—2 bags zip to form double. SPECIAL 17.88
WOODSTOCK 2-lb. WONDERPUFF polyester fill. Cut size 36" x 72" with poplin outer shell and warm print flannelette lining. SALE 15.88

FABRIC CLEARINGS
Fishnet Drapery 45"
Washable sheers so easy to hang. Suitable for any room in your home. Colors of rust, green, red, gold, orange or black.
SALE YARD 1.00
POLYANNA 38"
50% Polyester/50% cotton, washable perma-press fabric. In houndstooth, gingham, checks of green, navy, red background with white or white background with same color accents. Great for quilts or children's wear
SALE YARD 1.19
CLEARANCE TABLE
"ODDS AND ENDS" in cottons, linens, poly crepe, jerseys and some draperies.
SALE YARD ..... 98¢

MEN'S WEAR
KNIT SHIRTS
Brand names; short sleeves, crew neck and collared styles. Good choice in plains or patterns in polyester/cotton blend. Assorted color choice.
Sizes S.M.L.XL. Reg. 5.95 to 11.95
CLEARANCE
3.95 to 7.95
"FLORIDA" KNITS
Short sleeves, 4-button collared neck. Polyester/cotton blend. Assorted color choice.
Sizes S.M.L.XL.
Reg. 5.79
CLEARANCE 3.95

SHINGLE STAIN
ATLANTIC brand shingle stain for fences, rough siding, etc. GALLONS ONLY in red, green or brown or LATEX SHINGLE STAIN in green only.
SPECIAL, gal. 3.95

EXTERIOR LATEX
Good quality BAPCO exterior latex for wood or masonry. Ideal for fences, outbuildings, etc. Tools wash out in warm water. WHITE only in gallons with FREE TINTING to any of hundreds of lovely decorator pastel colors. Regular 8.95 per gallon.
SALE, GAL. 6.95

DUAL JUG
BY THERMOS—keeps hot or cold. Put coffee or tea and cold drink for the children in each side. Holds 64-oz. each side.
Reg. 8.95 each.
DERBY SPECIAL ... 6.49

CAPITAL
1832 STORE STREET
385-9703
IRON & METALS LTD.
FREE PARKING IN CAPITAL'S LARGE PARKING LOT

WEATHER
Tonight: Mainly Cloudy
Saturday: Afternoon Clearing

Victoria Times

tv week inside today

92nd YEAR, No. 46 ★★★ VICTORIA TIMES, FRIDAY, AUGUST 1, 1975 15 CENTS DAILY, 30 CENTS SATURDAY

Aid Urged For Private Schools

By LINDA HUGHES
Times Staff

Provincial government support for busing and library services for children attending private schools was recommended today by a cabinet committee.

The report of the seven-member committee studying provision of basic services to all children in the province does not mention any additional direct financing for independent schools.

It found that public health services and human resources services are already being provided "in varying degrees" to all school children; and makes only two recommendations:

—"That appropriate steps be taken by the government to facilitate the busing of school children requiring such service."

—"That the provincial secretary, through the Library Development Commission, investigate and facilitate supplementary library services to students in the non-public sector."

To implement the recommendation on busing, the cabinet committee said the government should initiate negotiations with local school boards to have them provide transportation facilities for private schools within their districts.

The provincial government, according to the report, would "contribute to any additional costs incurred in providing such transportation."

Textbooks are already provided to independent school students but the report says supplemental reading and learning materials are being used far more extensively in all schools, and these are not now provided to private school libraries.

The report brought an immediate sharp reaction from Mavis DeGirolamo, second vice-president of the B.C. Teachers' Federation.

"We're extremely disappointed that the NDP is capitulating to a pressure group," said DeGirolamo.

"The principle that we have always stood for as a federation is that the public schools are open to every child," she said.

Although helping financing private school busing would not be a large financial commitment by the government, she said, "it will inevitably lead to greater demands."

See PRIVATE Page 2

HUGE DEFICIT FACES AIRLINE

Air Canada to Cut Fares

Times News Services

MONTREAL — Air Canada, faced with a huge deficit this year, is planning a program of special discount fares to boost traffic, a spokesman for the airline said today.

The airline has projected a growth rate of eight per cent this year, the spokesman said. However, traffic volume in 1975 is actually down by two per cent and summer traffic is down 15 per cent.

Details of the program will be announced in the next few days.

The spokesman refused to confirm or deny a published report that the airline deficit for 1974 may hit $25 million. The lower traffic volume was reported to have cost the airline $70 million to $80 million in passenger revenue.

"There has been no hint within the airline that there will be any layoffs," he said.

The airline has blamed rising operating costs, particularly wages and rising fuel costs, for past losses.

Last year, the crown-owned carrier recorded a loss of $9.2 million, the second time in the last dozen years it has recorded a deficit.

Fare reductions are expected to include lower excursion fares and special weekend rates.

The spokesman denied that Air Canada has plans to sell a significant portion of its fleet. He said two or three of the airline's older DC-8s may be sold, but none of the carrier's newer planes are on the block.

The airline was recently the subject of a three-month inquiry into its financial operations. Chief Justice Willard Z. Estey of Ontario Supreme Court is expected to deliver this report to Transport Minister Jean Marchand this fall.

SHARK-MAULED COUPLE DEAD

PORTLAND, Ore. (AP)—A California man and his wife clinging to the debris of their fishing boat were mauled by sharks and died, the Oregon medical examiner said Thursday.

The bodies of Oliver Conger, 64, and Grace Conger, 62, of Morro Bay, Calif., were recovered from the Pacific Ocean Wednesday and were taken to Astoria, Ore.

Dr. William Brady, the Oregon medical examiner, attributed Mrs. Conger's death primarily to shark bites. He said her husband died of drowning.

An autopsy was conducted Thursday.

Dr. Brady said Conger lost most of his right arm to sharks. He said Mrs. Conger's arms and legs were badly bitten.

Neither Dr. Brady nor the Coast Guard were able to determine what caused the boat to come apart.

"This is the first case like this I've seen in 10 years as medical examiner," Dr. Brady said.

The deadly white shark featured in the movie, "Jaws", is common in the Pacific Ocean north and south of Oregon, but is seldom seen off the Oregon coast, said a spokesman for the Oregon Fish commission in Newport.



Downtown Crowds Warm To Chaplin's 'Ghost'

By SUSAN RUTTAN
Times Staff

The ghost of Charlie Chaplin and Buster Keaton has been haunting tourist-packed downtown streets this week.

He wears baggy pants, white shirt and bow tie, and a battered felt hat. His props are a twirling wicker cane, a wooden chair and a dilapidated brown satchel.

His face is painted white, like a mime or a silent movie comic.

★ ★ ★

Amused tourists watch as he performs a variety of silent comedy stunts, like tripping over his own feet, aping the walk and mannerisms of passersby, stopping surprised matrons and gallantly kissing their hand.

From his satchel he produces a bottle hidden in a bag and begins to "drink", staggering around like a wino and twirling his cane.

The young performer is Richard Brenne, 19, of Portland, Oregon, who travels up and down the Pacific coast performing on city streets and living off donations he gets when he passes his battered hat after a performance.

★ ★ ★

"I'm not really a mime. I'm a visual comedian," said Brenne, who speaks with a slight stammer.

"My heroes are Chaplin and Keaton."

He began performing about a year ago after watching many silent movies, and now does a characterization of Chaplin, the little man who bumbles through life.

While in Victoria Brenne is staying with local performer Jerry Gosley. He said he really admires Gosley and would like to produce a show like the Smile Show when he returns to Portland.



—John McKay photos

ICBC Talks Break Down

As protesting ICBC employees from Vancouver Island surrounded the legislative building in their cars Thursday, negotiations in Vancouver broke down, again postponing an end to the 10-week dispute.

The negotiating committee of the Office and Technical Employees Union Local 378 Thursday rejected the latest offer from the Insurance Corporation of B.C. and announced that it will recommend that the union apply for the services of a government-appointed industrial inquiry commission.

The rejected offer provided for raises of about 30 per cent over a 27-month contract.

Union president Fred Trotter said the offer was "totally inadequate."

As the negotiation committee was rejecting the offer, about 100 Vancouver Island employees in a 65-car cavalcade converged on the legislature, honking horns and driving slowly past the front steps.

Purpose of the demonstration was to bring the strike to public attention and to protest government interference in the bargaining process and the hiring of strikebreakers, local shop steward Wayne Koski said.

The cavalcade started off early Thursday in Campbell River, and went to Courtenay, Port Alberni, Nanaimo, Duncan and Victoria, picking up cars along the way.

The protest parade got together outside Victoria to make the trek down Douglas Street, but by the time it got to the legislative buildings, many of the protesters had straggled behind, caught by traffic lights on Douglas.

The cavalcade also gained a

See ICBC Page 2

INDEX

	Page
Births, Deaths	27
Classified	27-39
Comics	26
Entertainment	21, 22
Family	18-19
Finance	6, 7
Gardening	28
Prairie News	39
Sports	13-15
TV, Radio	28

WORDPLAY



Send your own WORDPLAY, care of this newspaper.

Hoffa: Abducted or Dead?

DETROIT (UPI) — Former teamsters president James Hoffa officially was a missing person today, and speculation he was kidnapped or slain swept the union he once ruled with an iron fist. Michigan's governor said he was told Hoffa disappeared after planning to meet a reputed Mafia leader.

"I know the police suspect foul play," said L. Brooks Patterson, prosecutor in Oakland county, where the 62-year old Hoffa lives and where he vanished more than 24 hours before his family notified authorities.

Some union sources said they feared Hoffa's disappearance would intensify rivalries that already have spilled over into beatings and bombings.

Other reports said the Hoffa family feared he was dead.

Hoffa's car was found abandoned in a shopping centre lot outside a fashionable Bloomfield Township restaurant where Hoffa apparently made a luncheon date.

Police were led to the car by an anonymous telephone caller.

Gov. William Milliken said Thursday night he understood Hoffa planned to meet Anthony "Tony Jack" Giacalone, a reputed kingpin of the Detroit Mafia.

Milliken did not elabaorate.

One of Hoffa's sons, James P. Hoffa, signed a missing persons report Thursday night and said his father was expected home at 4 p.m. Wednesday.

Fish Firms Ask For Arbitrator

NEWS BRIEFS

VANCOUVER (CP) — The Fisheries Association of B.C., representing fish-packing companies on the west coast, asked Thursday that the provincial government set up an arbitration for the companies' dispute with 7,000 striking members of the United Fishermen and Allied Workers' Union.

In a message sent by telegram to Premier Dave Barrett, Labor Minister Bill King and Jack Radford, minister of recreation and conservation, the association said it has withdrawn offers made earlier and rejected by the union.

The association asked the government to require the resumption of the salmon fishery Sunday and to arbitrate both the minimum prices and employee agreements.

The UFAWU, representing fishermen, tendermen and shoreworkers at the 14 major fish packers on the coast, went on strike Monday. Wednesday it announced that its membership had rejected the companies' offer by 81 per cent.

The association said: "Losses to date to all concerned have been heavy, the Skeena runs are not being harvested and the Americans are 700,000 fish ahead of the Canadians on the Fraser River sockeye fishery."

If the strike continues "the prospects are for the loss of the entire salmon season," said the association.

The union has maintained that the loss would primarily be borne by the fishing companies since the union already has begun to sell its catch to the public at the rate of $6 per dressed sockeeye with heads on and $3 a fish for smaller pinks.

At least 10,500 fish were sold by the union Wednesday at Richmond and Delta. The sale is to resume next week.

The Native Brotherhood of B.C. announced Thursday that it would begin its strike against fisheries association members Monday.

Lonnie Hindle, brotherhood spokesman, said native Indian fishermen have voted 71.2 per cent aainst accepting the latest price and wage offers from the companies.

Forest Mediator's Term Extended

VANCOUVER (CP) — Labor Minister Bill King Thursday extended the term of the special mediator in the British Columbia forest industry dispute to Aug. 12. The appointment of Mr. Justice Henry Hutcheon of the B.C. Supreme Court was for 21 days and would have expired Saturday.

King said the extension was made at Mr. Justice Hutcheon's request and it was hoped 10 extra days would give the mediator "enough time to bring about a resolution of this very important labor-management dispute."

Gowon Off To Togo

KAMPALA, Uganda (AP) — Deposed Nigerian leader Maj.-Gen. Yakubu Gowon left Uganda today for the West African country of Togo, reliable sources said. They said Gowon flew in Ugandan President Idi Amin's personal Grumman executive jet.

Pen Strike Still On

KINGSTON, Ont. (CP) — Prisoners at Millhaven institution remained in their cells today on the second day of a proposed 11-day sit-in in support of demands made by British Columbia penitentiary prisoners for a union. The prisoners began the sit-in about 8 a.m. Thursday when they returned to their cells after breakfast and refused to leave them.

Floggings Ordered

SINGAPORE (UPI) — Four men who pleaded guilty to a long series of burglaries and armed robberies were sentenced Thursday to the most severe floggings ever assessed by a Singapore court. The men — who also received stiff prison sentences — were each sentenced to 36 strikes of the rattan cane, unprecedented in Singapore history.

More Jobs In U.S.

WASHINGTON (UPI) — U.S. unemployment rate dropped 0.2 percentage points to 8.4 per cent in July and the number of people with jobs rose for the first time in seven months, the labor department said today. Labor said 630,000 people were added to the job roles in July, including substantial boosts in work for teen-agers and women. Total employment rose to 85.1 million.

Helsinki Charter Seals Europe Borders

HELSINKI (AP) — Concluding the biggest conclave of world leaders in 160 years, delegates of 35 countries today put their signatures to a charter aimed at guiding their conduct on the European continent and treatment of their own citizens.

One by one, the leaders of Europe and North America signed the 100-page leather-bound document as it was passed along a table on the stage of the ultramodern Finlandia Hall.

The controversial document, hammered out during 30 months of arduous negotiations here and in Geneva, tacitly accepts the post-war map of Europe — including Soviet conquests there — with a clause that says national frontiers shall be "inviolable" unless changed by peaceful means.

This was in exchange for Western-backed clauses pledging the participating countries to further the civil rights and ease the daily lives of their citizens and promote a freer flow of information across the ideological divide."

Before signing the document, U.S. President Ford warned delegates "peace is not a piece of paper." He urged large cuts in east and west bloc military forces and challenged the Communists to honor the Summit pledge of respect for human rights.

In a 20-minute address near the conclusion of the three-day security summit Ford repeatedly shook his finger for emphasis and warned his colleagues they must carry out the document's grand humanitarian pledges or risk bitter popular backlash at home.

"The people of all Europe and, I assure you, the people of North America are thoroughly tired of having their hopes raised and then shattered by empty words and unfulfilled pledges," Ford said.

"We had better say what we mean and mean what we say, or we will have the anger of our citiizens to answer."

The Finlandia hall audience heard Ford out in silence and then gave him a 30-second final ovation—perhaps the longest salute of the three-day conference. Leonid I. Brezhnev, the Soviet Communist party chief, clapped heartily even though the thrust and tone of Ford's remarks ran counter to his own call Thursday for each nation to mind its own political business.

A Soviet delegation source said the Russians considered Ford's remarks "positive and realistic."

The president himself told UPI, "I'm glad it's over, but it went very well."

Mindful of criticism that the summit document ratifies Soviet domination of Eastern Europe in return for vague promises of respect for human rights, Ford put heavy stress on the need for practical followup action.

"Peace is not a piece of paper," he said. "detente ...

See LEADERS Page 2

TORONTO MARKET TRADING

In addition to Canadian Press stock reports, bond and mutual fund prices, market quotations also are supplied by the following firms or agencies: Investment Dealers' Association of Canada, Richardson Securities, Royal Bank of Canada, Pemberton Securities, A. E. Ames & Co., Annett Mackey Ltd., Bongard Leslie & Co. Ltd., and Vancouver Stock Exchange.

TORONTO 1:40 P.M. STOCKS
Distributed by CP
Toronto Stock Exchange—Aug. 1

Quotations in cents unless marked $. z—Odd lot, xd—Ex-dividend, xr—Ex-rights, xw—Ex-warrants. Net change is from previous board-lot closing sale.

Stock	Sales	1:40 High	Low	p.m. Chg'e
A and B				
A.G.P.M	100	190	190	190 −10
Abby Glen	8120	410	405	405 −5
Aby Gln w	200	130	130	130 −2
Abitibi	11420	$11⅛	11	11 −⅛
Acklands	800	$16⅛	16⅛	16⅛ −⅛
Afton Min	100	445	445	445 −5
Agnico E	z50	$8⅞	8⅞	8⅞
Akaitcho	500	164	164	164 −6
Albany	7000	32	31	31
Alt East G	1700	$7⅞	7¼	7⅞
Alta Gas A	3165	$13¼	13	13 +⅛
Alta G C p	z75	$52	52	52
Alfa Nat	100	$21	21	21
Alcan	1435	$23⅜	23⅛	23⅜ −⅛
Algo Cent	950	$13¼	13¼	13¼
Algoma St	227	$27¾	27¾	27¾
Algon	z200	$6¼	6¼	6¼
Algonq pr	1070	$5	460	5 +40
All-Can B	725	265	255½	255 −5½
Allarco Dv	100	$10⅝	10¼	10⅝
Alminex	100	$5⅞	5⅞	5⅞
Almin 4½ p	1025	$32	32	32
Am Benza	2200	265	262	265
Am Larder	3500	46	46	46
Am Eagle	500	36	36	36
Am Leduc	1000	5½	5½	5½
Andres W	225	$11½	11½	11½ +¼
Aquitaine	100	$21¼	21¼	21¼ −¼
Argus B pr	z20	$27	27	27
Asamera	500	$9¼	9¼	9¼
Asbestos	z15	$19⅞	19⅞	19⅞
Atco A	1795	$20⅛	20½	20½ −⅛
Bad Boy	500	$5	4	5 +10
Bailster C	300	$8¼	8¼	8¼ −¼
Bank Mtl	1197	$16¾	16¾	16¾ −¼
Bank N S	1320	$45½	45¼	45¾ −⅛
Baton B	3000	$8⅛	8¼	8⅛ +⅛
Beavr E A	1800	490	475	485 +15
Beaver L pr	z20	$25½	25½	25½
Becker B p	100	$6¾	6¾	6¾
Belding A	100	$7⅛	7⅛	7⅛ +⅛
Bell Canad	3748	$44⅛	44¼	44¼ −¼
Bell A pr	z12	$44	44	44
Bell D pr	200	$49¾	49¾	49¾
Bell 2.28	17057	$26¾	26½	26¾
Beth Cop A	120	$11⅛	11⅛	11⅛ −⅛
Blakwod A	1500	$6⅝	6½	6⅝ +⅛
Bombrdier	125	335	335	335 +5
Border C	500	200	200	200
Bowls Cor	1800	140	140	140
Bow Valy	16600	$15⅞	15	15⅛ +⅛
Bralor Res	1200	240	236	236 −4
Bramalea	1000	$5½	5¼	5¼
Brameda	500	78	78	78
Brascan A	1443	$12⅝	12⅝	12⅝ −⅛
Brenda M	930	420	415	420 +5
Bridg Tank	z50	390	390	390
Brinco	180	$5¼	5¼	5¼ +⅛
BC Forest	120	$17	17	17 −⅛
BC Phone	200	$10⅞	10⅞	10⅞ −⅛
Brunswk	500	425	415	415 −5
Bulora Cor	1000	92	92	92 +4
C				
CAE A	3100	$9⅛	8⅞	9 +⅛
Cad Frv	9800	$12⅛	12	12⅛ −⅛
Cal Pov A	720	$26¼	26	26
Cal P 5.40 p	300	$77	77	77 +3
Cam Mine	39400	58	55	57 +3
Camflo	250	$14⅛	14⅛	14⅛ −⅛
C Chib A	500	415	415	415 +5
Campau A	900	$5½	5½	5½
Can Cem L	z26	$11¼	11¼	11¼
Can Malt A	700	$24	24	24 +¼
C Nor West	1800	$5⅛	5	5
Can Perm	400	$18¼	18¼	18¼ −¼
CS Pet	2000	246	240	240 −5
C Tung	2000	320	315	320 +10
C Cablesy	700	$14⅜	14⅛	14⅛
C Cable w	300	190	190	190
Cdn Cel	600	55	490	5 +10
C Ex Gas	500	330	325	325 −5
CG Invest	z100	$20¼	20¼	20¼
C Homestd	z25	$5⅞	5¼	5¼
C Hydro	200	$6⅛	6⅛	6⅛
C Imp Bank	1993	$26¼	25¾	26 −¼
C Ind Gas	1300	$7¼	7	7 −¼
C Lencour	z500	7	7	7 −¼
C Manglr	300	395	395	395 +10
C Marconi	300	420	420	420 −10
C Merrill	700	490	490	490 −5
C Occdental	100	$12	12	12 −¼
CP Inve	2025	$17	16⅞	16¾ −⅛
CP Ltd	z50	$14⅛	14⅛	14⅛ +¼
CPL A p	179	$8¼	8¼	8¼ +¼
C Reserve	100	260	260	260
Cdn Sup O	500	$39¼	39¼	39¼ −½
Cdn Tire	z10	$47½	47½	47½
Cdn Tire A	1019	$49½	49	49¼ +¼
C Utilties	700	$9¼	9¼	9¼
CU 10¼	200	$26	26	26
Canbra	100	325	325	325 −25
Cara	2000	405	400	405 −5
Carl OK	1475	270	267	270
Carl A p	z85	$19	18⅛	18⅛
Carl B p	z50	$21¼	21¼	21¼ −¼
Cassler	1600	$6⅞	6⅝	6⅞ +⅛
Celanese	200	475	475	475 +5
Celanes l p	200	$9⅛	9¼	9⅛ +⅛
CH Fund A	700	$10	9⅞	9⅞ −⅛
Chieftan D	2600	$9⅞	9½	9½ −⅛
Chimo	6000	105	100	100 −5
Chrysler	640	$13	12¾	12⅞ −⅛
City Sav T	1550	$8¼	8¼	8¼
Coch Will	1500	74	74	74 −1
Coldstrm	z25	96	96	96
Coles Book	200	99	9	9
Cominco	1126	$31¼	31¼	31¼ +¼
Com Cap	1850	275	275	275 +14
C Holiday I	z10	360	360	360
CHins A p	100	$19	19	19
Comtech	1600	375	360	375 +20
Con Bath	166	$26¼	26¼	26¼ −¼
Con Pardy	23400	230	225	230 +3
C Durham	500	48	48	48 +1
C Morlsh	1400	156	156	156
Cons Prof	1000	38	38	38
C Rexspar	12000	55	52	52 −1
Con Distrb	565	390	385	385 −5
Cons Gas	3585	$13¾	13⅛	13⅛ −⅛
Conwest	400	325	325	325
Copeland	100	400	400	400
Cornal Ind	1953	485	480	485 +5
Corp Food	200	495	495	495 +5
Coseka R	5011	335	325	330
Costain R	100	$8⅝	8⅛	8⅝ −⅛
Craigmt	800	450	450	450
Crain R L	800	$10½	10½	10½ −⅛
Cstland	2300	12½	12½	12½
Crush Intl	200	$8⅛	8⅛	8⅛ −⅛
Cuvier M	2000	108	106	108 −2
Cyprus	1550	$9⅛	9¼	9⅛
D to G				
Daon Dev	200	$9¼	9¼	9¼ +¼
Decca R	500	400	400	400 +20
Delta Ben	300	275	275	275
Denison	2177	$59	58½	58½ −½
Dickenson	1250	$8⅛	8¼	8¼ −¼
Domain	230	56½	6¼	6¼
Dome	552	540	48	48 −½
Dome Petr	3214	$29¾	28⅛	28⅛ −⅛
D Bridge	458	$25⅛	25	25½ +⅛
D xplor	500	19	19	19 −1
Dofasco A	250	$26¾	26⅛	26⅛ −⅛
Dofasco p	z20	53½	53	53
Dom Store	6152	$16½	16½	16½
D Textile A	1800	59	8¼	9 −¼
Domtar	1250	$23⅞	23⅜	23⅜ −⅛
Du Pont	792	$20½	20	20 −1
Dylex L A	200	58¼	8¼	8¼
East Mal	1054	365	365	365 −10
East Sul A	2300	175	175	175
Ego Mines	3000	50	49	50
Electro A	100	56	6	6½ −¼
Emco	435	58	8	8
Falcon C	1800	57	6¾	6¾ −⅛
Falcon	1060	$33¾	32⅞	33¼ +¼
Fed Diver	1000	220	220	220 −20
Finning T	100	$9¼	9¼	9¼ −¼
F City Fin	1300	58	8	8
F Mar	500	41	41	41
F Ornada	z50	4½	4	4½
Foodcrp Lt	2500	240	230	240 +10
Ford Cnda	2100	180	79	79 −10
F Seasons	100	410	410	410 +10
Frobex	2028	13	13	13 +1
GSW C pr	z20	585	85	85
Galt Mal A	200	$7¾	7½	7½ +½
Gaz Metr	300	56¼	6¼	6¼ +⅛
Gaz M 66w	240	28	28	28 −1
GMC	2206	$53	52⅝	52⅞ −⅛
Genstar L	300	$19¾	19¼	19¼
Gnt Mascf	2300	57	57	57
Glendale	600	195	195	195 +5
Goodyear	200	$15	15	15
Groff G	300	$29½	29½	29½ +⅛
GL Paper	z20	$22⅞	22⅞	22⅞
GN Fin	240	125	125	125
Gt W Life	200	$57½	57	57
Gt West S	1600	57	7	7
Grymng	200	$18⅛	18⅛	18⅛
Guar Trst	208	35½	6¼	6¼ +¼
Guard Cap	6400	325	325	325 −50
Gulf Can	1782	$31	31	31 −⅛
H to L				
Hambrc C	600	210	200	210 +5
Hardee	100	118	118	118
Harlequin	27200	58	7	8 +⅛
Hawker S	1375	57	6½	7
Hollinger A	625	$30½	30½	30½
Hudnco A	408	255	255	255 +5
Home A	1009	$27⅞	27⅝	27⅝ −⅛
Home B	z2	$25¼	25	25¼
Howdn DH	209	56¼	6¼	6¼ +⅛
Hud Bay Ar	1785	$20	19¼	19¼ −⅛
H Bay Co	1145	$17⅛	17¼	17⅜ +⅛
HB Oil Gas	320	$29¼	29½	29¾ −⅛
Huron Eri	z25	$24¼	24¼	24⅜
Hur Eri 7¼	150	$22¼	22¼	22¼
Husky Oil	325	$18⅛	18½	18½ +⅛
Husky E w	200	$6⅛	6⅞	6⅝ −⅛
Hydra Ex	2000	48	48	48 −3
Hy's Ltd	600	275	270	270
IAC	850	$18⅝	18¼	18⅜ −⅛
IAC 4½ p	z10	$44¼	44¼	44¼
IBM	900	100	100	100
ITL Ind	2375	105	100	100 −10
ITL Ind pr	100	59½	9⅞	9¾ +⅛
IU Intl	3705	$11¼	11¼	11¼ −⅛
Imasco A	200	$31⅛	31⅛	31⅛
Imp Oil A	3310	$27¼	27¼	27⅜ −⅛
Indal Can	200	$12¼	12¼	12¼
Industrivin	100	$7¾	7¾	7¾ +⅛
Ind Acres	150	$14¼	14	14 −⅛
Inland Gas	321	$9⅛	9¼	9⅛ +⅛
Inter-City	4900	465	445	465 +15
Inter C B w	800	267	266	267 +1
Intrmptcn	100	57⅛	7⅛	7⅛ +⅛
IBM	69	$195	195	195 −5
Int Mogul	650	345	345	345 −5
I Mogul A	3200	58	7⅞	8 +⅛
Inco A	4297	$27½	27⅛	27⅜ +⅛
Inipr Pipe	2025	$13¾	13⅛	13¼ +⅛
Ipsco	200	$16	15¾	15¾ −⅛
Inv Grp A	1300	56½	6⅛	6½
Ivaco A	1200	$10¼	10¼	10¼
Jannock	z50	5⅝	5⅛	5⅛
Joutel	1000	32	32	32
Kaiser Re	3450	$11⅜	11⅛	11½ −⅛
Kaiser wt	350	58⅛	8⅛	8⅛
Kam Kotia	500	85	85	85 +2
Kaps Trsn	300	295	295	295
Keen Ind	200	360	360	360
Keeprite B	750	57¼	7⅛	7⅛ +⅛
Kerr A A	470	$13⅜	13⅛	13⅜ −⅛
Kerr A B	270	$13	13	13
K Anacon	z200	19	19	19
Kilembe	2650	63	55	65 +5
Koffler A	400	385	385	385 −10
Labatt A	510	$19¼	19⅛	19¼
Labatt A p	220	$19¼	19⅛	19⅛
Lacanex	500	133	133	133 +3
Ladlaw A	100	56½	6¼	6½
Laurasia	1000	58	58	58 −4
Lau Fin 140	100	515	15	15
Leigh Inst	1000	256	255	255 −4
Liberian	500	$16½	16¼	16½
Livingsto	125	$10	10	10
Living w	150	56⅞	6¼	6⅜ +⅛
Lochiel	700	133	133	133 +5
Loeb M	100	315	315	315 −10
Lour River	1700	310	295	310 +15
Lytton M	1600	102	102	102
M to O				
MDS Helth	1000	220	220	220 +4
MEPC w	165	180	180	180 −15
MICC	z100	$10¼	10¼	10¼
MH Cable	100	9	9	9
MB Ltd	1495	$22¾	22¾	22¾ +⅛
Madeline	2100	245	245	245
Madsen	1700	56	56	56
Magna Int	200	131	11	11
Maistic Wil	500	345	345	345 +20
Major M D	300	360	360	360 −5
M Lf Mills	100	$25¼	25¼	25¼
Maplex M	600	141	140	141 +3
Mrtme Ell A	2000	56⅞	6⅛	6⅞ +⅛
Mar T 940	500	$10⅛	10⅛	10⅛ +⅛
Mass Fer	1795	$15¼	15⅛	15⅛
Mas F 2.50	700	$25⅜	25⅛	25⅜ +⅛
Matchan	1500	10	10	10
Maltgmt	300	$15⅛	15⅞	15⅞ +⅛
Mc Adam	1000	46	46	46 +1
McGraw H	150	460	460	460 −10
Mc Intyre	150	549	48	48¼ +¼
Melchers	500	350	350	350
Mercantil	500	160	160	160
MerZantil	4233	$19⅜	19⅛	19⅛ +⅛
Molson A	17995	$21½	21½	21½
Molson B	z10	$19	19	19
Mon Inv	1400	56⅝	6⅛	6⅛
Mon Inv w	400	125	125	125
Monenco	300	514	14	14
Moore	2125	550	49	49 −⅛
Murphy	400	55¼	5¼	5¼
NBU Mtm	200	59¼	9¾	9¼ +⅛
NaChrs I	700	57⅛	7⅛	7⅛
Nabrs Dig	600	$25½	25¼	25¼ −⅛
Nat Pete	500	36	36	36 −2
Neonex	1500	185	180	180 −10
N Cal	4000	11½	11⅜	11½ +⅛
N Kelore	1200	20	20	20
N Que Ragl	100	255	255	255 +1
N Senator	2000	12	12	12
Nfld Te 975	350	520	20	20
Norandа A	1550	$36¼	36	36¼ +¼
Norbaska	13500	35	33	33 +2
Noridt	20000	22	22	22
NC Oils	1000	$5⅜	5⅛	5⅛ −⅛
Nor Ctl G	1590	$10¼	10¼	10¼ −⅛
Nor Ct 150p	750	$19¼	19⅛	19¼ +⅛
Nor Ctl w	1000	165	165	165 −5
Nor Elect	1101	$29⅛	29½	29¼ +¼
Ne Bell w	2050	59½	9¼	9⅛
Northgat	400	395	390	390 −20
NW Util p	z25	540	40	40
Nowsco W	100	$21	21	21 −⅛
OSF Ind	550	320	320	320
Ocelot Ind	200	57	7	7 +⅛
Okanagan	100	$7¼	7¼	7¼ −⅛
Ontario Tr	300	365	365	365
Orchan	600	241	240	240
Orlando R	300	$11¼	11¼	11¼ +¼
Oshawa A	300	$5⅝	5⅝	5⅝
Osisko	500	20	20	20
P to S				
Pac Pet	550	$22¼	22¼	22¾
Paloma P	400	180	180	180 −5
Pamour	1750	56¾	6½	6⅝
Pan Centr	233	125	125	125
Pan Ocean	2525	$11¼	11⅛	11¼ −⅛
PanCan P	1500	$15¾	14⅞	15 −⅛
Pango Gld	2100	88	88	88
P Dept S	350	$8⅛	8⅛	8⅛ −⅛
Petrol	100	135	135	135 −5
Peyto Oils	1000	390	385	390 +10
Pine Point	1250	$30½	30¼	30¼
Placer	200	$19⅜	19¼	19¼
Pow Corp	550	59	9	9
Precamb	1000	67	67	67 −1
Preston	200	$15¾	15⅛	15¾
Price Co	278	$16⅛	16⅛	16⅛
Pure Silv	2500	278	275	275 −5
QCI Ind A	400	215	215	215
Que Tel 7¼	200	$15½	15½	15½ −⅛
Ranger	2400	$18⅝	18	18 −⅛
Rank Org A	400	290	285	285 −10
Readers D	10000	$7⅛	7¼	7¼ +⅛
Redpath A	100	$23¼	23¼	23¼
Reed Pap A	1509	$22¼	22¼	22¾ +⅛
Reitman	120	$14½	14½	14½ +½
Reitman A	120	$13¾	13¾	13¾
Revna Prp	3248	92	90	90
Rio Algom	589	$31¼	31¼	31¼ −⅛
R Little	100	250	250	250
Rothman	100	$11¾	11¾	11¾
Rothmn w	400	180	180	180 −5
Royal Bnk	3814	$34⅜	34⅛	34⅜
Royal Tr A	529	$23½	23½	23½ +⅛
Russel-H	700	$10⅛	10¼	10¼ +⅛
StL Cem A	200	$16½	16½	16½ +⅛
Sandwell A	300	$7⅛	6⅞	7⅛ +⅛
Scintrex	200	125	125	125
Scot Lasal	100	215	215	215
Scot York	1600	253	253	253 −1
Seagram	1680	$31¼	31½	31½ −⅛
Selkirk A	300	$13¼	13½	13½ +⅛
Shaw LE A	300	5⅝	5¼	5¼
Shell Can	775	$16¼	16⅛	16⅛
Sherritt A	5347	$7⅛	7¼	7¼
Shore To S	5000	400	400	400
Siebens	500	$12¼	12	12 −⅛
Sifton Pro	600	56⅛	6⅛	6⅛ −⅛
Silvmg	1500	31	31	31 −2
Simpsons	1650	38⅛	8⅛	8⅛
Simpson S	1250	$11	11	11 −⅛
Sklar M	100	310	310	310 +10
Skye Res	100	220	220	220 −4
Slater Stl	300	$9¼	9¼	9¼
Slat W Can	10000	$8⅛	8⅛	8⅛ +⅛
Spar Aero	200	285	285	285 +5
Spooner	1000	20	20	20
Stico A	5285	$30	29¾	30 −⅛
Steep R	700	130	128	128 2
Strathmr A	4900	102	102	102 −3
Sundale O	6700	5⅝	6¼	6¼ +¼
T to Z				
Texaco	5500	$30	30	30 +½
Txsgif	5700	$34⅛	33¾	33¾ −⅛
Texmont	5000	19	18	19
Texore	11500	12	12	12
Thd CG Inv	100	$16¼	16¼	16¼
Thom N A	200	$13½	13½	13½ −¼
Toromont	1200	305	300	300 −10
Tor Dm Bk	1397	$43⅛	43¼	43¼
Tor Star B	600	$13¾	13½	13½ +⅛
Total Pet	25	$7⅛	7⅛	7⅛
Total P A p	100	$13¾	13¾	13¾ +⅛
Traders A	420	$14¾	14½	14½ −¼
Traders S p	225	$19¼	19¼	19¼
Tr 10¼	400	$10½	10½	10½ +⅛
Trador 69 w	200	56	5⅝	6 +¼
Tr C Glass	100	385	385⅝	385 +10
Tr Can Res	2000	55	55	55 −2
Trans Mt	1335	$10⅛	10⅛	10⅛
TrCan PL	15000	$10⅛	10⅛	10⅛ +⅛
TrCan D p	1050	$53	53	53
TrCan w	4800	45	42	45
Trin Chb	2000	15	15	15
Trizec Crp	250	$16⅛	16½	16¼
Turbo R	1200	116	115	116 +1
UAP A	100	$24	24	24 +2
Un Ac Ip	240	$40	40	40
UnAcc Clp	265	$39½	39¼	39¼
Un Carbid	100	$21¼	21¼	21½ −¼
Un Gas	600	$7¾	7¾	7¾
UGas 8¼	200	$19¼	19¼	19¼
U Mining	5000	27	27	27 +2
U Asbestos	3800	$5½	5⅜	5⅜
U Cdn Smar	200	58	8	8
U Canso	5050	$8⅛	8⅛	8⅛ −⅛
U Keno	z5	$12	12	12
U Siscoe	400	56	6	6 −¼
Univr Gas	7783	355	350	355 +5
Vengower	1000	65	65	65
Versatile	100	59½	9¾	9¾ −⅛
Versatil A	1400	$9¼	9⅛	9⅛ +⅛
Vestgron	200	$13	13	13 +¼
Voyager P	2500	59	8⅞	8¾ −⅛
Waimco O	400	320	320	320 −5
Walax A	200	$12½	12½	12½ −⅛
Wn Ark G W A	1793	$32½	32¼	32½ +⅛
Weldwod	1700	$11¾	11¾	11¾
Wburn wt	100	56⅛	6⅛	6⅛ +⅛
Wcoast Pt	190	425	425	425 −5
W Pet A p	100	$14¼	14¼	14¼
Weyerh	1000	$27½	27¼	27½ +⅛
Wcoast w	3060	215	210	210 +4
Westfld	250	$13¼	13¼	13¼
W Decalta	2400	55½	5⅝	5⅝ −⅛
West Mine	800	217	212	213 −2
Westmhse	100	522	22	22
Westmitl	600	300	300	300 −40
Wstn 4 p	45	$45	45	45
White Pas	400	57⅛	7⅛	7⅛ +⅛
White P A	220	$14⅛	14⅛	14⅛
Whonok A	100	55¼	5¼	5¼
Wilco	80300	29	20½	26 +6
Win-Eld	2000	4½	4½	4½ +
Woodreef	13667	57	51	52
Woodwd A	300	$ 1⅛	21⅛	21⅛ +⅛
Yk Bear	150	237	227	237 +2
Zellers	600	56¼	6¼	6¼ −¼
Trust Units				
BBC R un	100	$11¼	11¼	11¼
BM-Rt un	850	$12⅜	12¼	12¼ +⅛
BM-RT wt	320	16½	160	160 −1
C Perm un	300	58½	8⅝	8½ −⅛
Heitman u	250	56¼	6¼	6¼
TD Realty	360	527	27	27
TD Rel w	140	208	208	208 −2

LONDON

LONDON (CP) — Closing stock quotations today in new pence unless pounds are indicated: X-indicates that quotation includes dollar premium based on official rate of $2.60 to the pound: Associated Brit Foods 515½, Anglo Am of S. Africa 460, Babcock and Wilcox 87, x-Barlow Rand 298, Bass Charrington 79, Bicc 104½, x-Blyvoor 890, Boots 98, Bowater 134, Brit Am Tob 282½, Brit Assets Trust 39, Boc International 42½, Brit Petroleum 467½, x-Broken Hill Prop 425, x-Buffels 19½, x-Canadian Pac 10 stgx, Charter Cons 166½, Cons Gold 235½, Courtaulds 110, Dagoafontein 16½, De Beers 301½, Distillers 106¼, Dulop 106¼, x-F. S. Geduld 293¼, EMI 163, Gen Elec 113, Glaxo 337½, Grand Metropolitan Hotels 57¼, Gr Univ Strs 155, Guest Keen 200½, Hawker Siddeley 244, Hoover 228½,

X-Hudson Bay 11¾, ICI 245, Imp Tob 613¼, Judge 25½, x-Kloof 101½, Marks and Spencer 92, Metal Box 207½, x-Mim Holdings 187½, x-Minorco 278, x-Phillips 705, Plessey 63, x-Poseidon 126½, Rank A 124½, Rio Tinto Zinc 168, Roan Consol 280, Sel Trust 525, Second Scoff Inv 20, Shell T and T 283, Tanganyika 178, Thomson 149, Thorn 148, Tube Investments 234.

Ultramar 168½, Unilever 320, x-Union Corp 505, x-Vaal Reef 29, Vickers 118, x-Western Deep Level 19¾, x-Western Driefontein 43½, x-West Mines 99½, Woolworth 43½, W. Holding 33 11-16, x-Zambian Cooper 51.

Bonds (in pounds): Brit Transport 46½, Brit Cons 18½, Exchange 1976 98 3-16, Treasury 08-12 43¾, War Loan 25¾.

★

TODAY'S GRAIN PRICES

WINNIPEG (CP) — Futures prices were mixed to generally lower in modest activity today on the Winnipeg Commodity Exchange.

There were no dramatic losses, with oilseeds holding their own and feed grains bearing the brunt of price drops.

Thursday's volume of trade was 2,697,000 bushels of rapeseed, 204,000 of oats, 615,000 of barley, 1,125,000 of rye, 268,000 of wheat and 721,000 of flax. There was no trading in corn.

Closing prices:

	High	Low	Close
Flax			
Oct	787	780	782
Nov	770	769	769
Dec		654	
Rapeseed Thunder Bay			
Oct			615
Nov			595
Dec			565
Rapeseed Vancouver			
Spt	658	648¾	657¼
Nov	632¼	621½	631¼
Jan	616½	607	616
Mar	601	592½	601
Rye			
Oct	256	253½	255
Dec	250½	248¾	249½
Barley			
Oct	247¼	243¾	244¾
Dec	243	239	240
Oats			
Oct	161¾	156½	156½
Dec	154¼	152¼	154½
Feed Wheat			
Oct	347	345	344¾
Dec			355
Corn (Basis Montreal)			
Oct			341
Dec			329

★

EARNINGS

Belding-Corticelli Ltd., six months ended June 30: 1975, $165,000, 21.8 cents a share; 1974, $251,000, 33 cents.

Canadian Industries Ltd., six months ended June 30: 1975, $27,115,000, $2.76 a share; 1974, $17,885,000, $1.82.

City Savings and Trust Co., six months ended June 30: 1975, $611,000, 54 cents a share; 1974, $471,000, 54 cents.

Consolidated Building Corp. Ltd., three months ended May 31: 1975, $361,000, 5.7 cents a share; 1974, $1,817,000, 29 cents.

Cons

Firefighters Present 'Final Demand'

The Victoria firefighters' union presented its final contract demands to city officials at a negotiation meeting Thursday and will find out next week whether the proposals have been accepted.

Victoria firefighters' president Ross Cameron said today the city's personnel committee will consider the proposals at its meeting Thursday.

If the committee approves the proposals, the negotiating committee will recommend ratification of the contract at a membership meeting already scheduled for that night, Cameron said.

But, if the proposals are rejected, the membership will vote either to take a strike vote or to apply for binding arbitration.

The minimum wage proposal by the firefighters, who have been without a contract since last December, is parity with the Lower Mainland firemen.

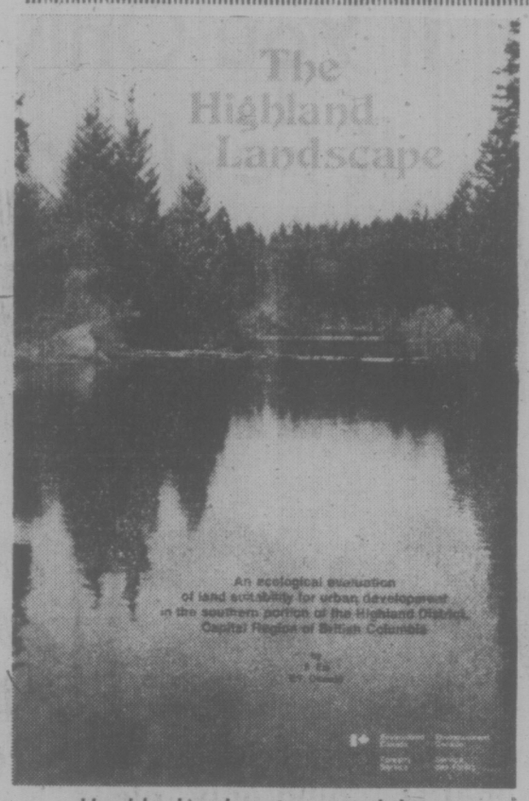
Lower Mainland salaries are based on Vancouver police salaries, plus three per cent. A key classification fireman on the Lower Mainland would receive $16,512, the rate for a first class constable, plus three per cent.

Meanwhile, Victoria police union negotiations, which were thought to have broken off Wednesday, are continuing.

A membership meeting was held Thursday night, and Sgt. Pat Braiden, local president, said today negotiations will be continuing.

"The door is still open," Braiden said.

Victoria police are asking for parity with Vancouver policemen.



Hard look at housing possibilities

60% of Highlands 'Suitable for Houses'

A detailed study of 3,500 acres in the southern Highlands by Environment Canada shows about 60 per cent of it — hillside slopes and flatlands — is suitable for housing.

But it warns that pockets of fragile land in the area must be protected and notes that fog in the lowlands and fire on the steep slopes are among hazards.

The 35-page report, titled The Highland Landscape, was prepared at the request of the Capital Regional Board to provide the environmental background for planning a future community in the rugged area 10 miles west of Victoria.

The provincial government has already bought about 1,200 acres in the region and is negotiating for more in a housing development plan to unfold over the next few years.

The report, written by Drs. Slavoj Eis and Edward Oswald, research scientists with the Pacific Forest Research Centre, says high and constantly rising land values forecast population growth in the Capital District.

"Uncontrolled growth would assume the same form it has in the past, spreading without discrimination and slowly but surely obliterating the beautiful landscape of the region."

Eight varieties of landscape in the southern Highlands are described by the scientists together with explanations of what each is most suitable for.

They conclude that the deep soil landscape found in flat lowlands and the lower slopes of hills is best suited for housing but it comprises only 9 per cent of the area.

However, shallow soil land on moderate slopes covers more than half the study area and, combined with the flatlands, forms blocks large enough for the proposed development.

In general, the researchers see housing located on the Highland slopes, with roads and services concentrated on the lower flatlands.

Excavations and construction is cheapest on the flat terrain, but this land provides "a rather unattractive environment for permanent living," with poor view, subject to fog and unseasonal frost because cold air from the slopes will settle there.

Channelling and concentration of air currents in the valley may result in wind damage, they say.

Moderate slopes constitute the most common landscape unit in the Highlands and loss of a small area will be insignificant, the report says. This kind of land will provide an aesthetic setting for housing, with variable topography and attractive views.

"Ideally, the remaining landscape units, because of their limitations, should form the open space and be excluded from urban development. If located within the development area, they should be used to break up the residential development into smaller clusters."

While human traffic on moss-carpeted slopes will cause erosion . . . "far more serious is the danger of fire.

"Dry mosses and grasses are highly inflammable during the summer and the spread of fire on steep topography is rapid. An accidental fire could cause more damage than heavy trampling over many years."

Wet forest land, bogs and marshes, all subject to periodic flooding, should be exempted from all development. Among their assets: they provide important wildlife habitat.

Close to settlement, marshlands could be flooded to form recreational lakes or partially drained and developed into parks or flower gardens.

Motor-powered boats should be excluded from all lakes in the area.

The report is available free from the Pacific Forest Research Centre on Burnside.

Victoria Times
FRIDAY, AUGUST 1, 1975 17
SECOND SECTION

Diesel Hoot Distressing

A complaint to Victoria city council claims that early morning hooting of the E & N Dayliner, with a horn "designed to be heard clear across three prairie townships," is disturbing the sleep of Victoria West residents.

B. G. Brown, a resident of the Princess Patrica apartments on Esquimalt Road, says in a letter to City Hall that noise is to be expected in a commercial area, but the problem is caused by "the unthinking and careless use of this noise."

As an example, he mentions the loudly and frequently hooting locomotives plying the CPR tracks, creating a noise nuisance to hundreds of families.

"There are five street crossings between Viewfield Road and the Roundhouse," he states in his letter. "The daily 5 a.m. freight train is apparently required to hoot 20 times in the space of half a mile in order to cross five empty streets.

"The yard engine starts work as the freight arrives. It hoots its way across these same empty streets with complete unconcern for the multidue of erstwhile sleepers.

"To take a boxcar to, say, Standard Furniture, it must cross these same five streets and return all in 10 minutes. Forty hoots in 10 minutes at 6 a.m.!"

When the public works committee considers Brown's letter on Tuesday, it will be informed by city solicitor Jakob de Villiers that the city's noise abatement bylaw can be amended to ban engine whistles and bells, but that this might involve "a risk to life and property."

De Villiers' report notes that the Railway Act requires any train approaching a highway crossing to sound its engine whistle "at least 80 rods before approaching" such crossing," and to ring its bell continuously from the time of the first hoot until the train has crossed.

A municipal bylaw banning such sounds, if approved by the Canadian Transport Commission, would relieve the company of its duty to provide any warnings to road users.

Ferries Jammed For Weekend

If you don't want the hassle of long lineups at B.C. ferry terminals this weekend stay home or be a foot passenger.

This was the advice of a ferry spokesman today as cars had a three-hour wait at Swartz Bay this morning and recreational vehicles, four hours.

There were 100 campers waiting in line for the 6 a.m. sailing. The spokesman said that 50 of them were unable to get aboard the 10 p.m. sailing on Thursday. The remainder kept arriving at the terminal during the night hours.

No extra sailings have been scheduled for the weekend traffic. Final sailings for both the Swartz Bay and Tsawwassen terminals will be 10 p.m. each day.

Pleasure boaters will be faced with brisk winds in both the Gulf of Georgia and the Strait of Jean de Fuca.

Weather conditions are expected to remain sunny with cloudy periods and temperatures around 20.

STUDENTS FLOOD UVIC

Student applications to the University of Victoria for the coming school year have risen some 1,800 over bids made last year, officials of UVic's admissions office said today.

Registration supervisor Fred Bennett and admissions director Esme Ford both said they don't expect to take any more applications beyond the July 31 deadline.

Last week, UVic president Howard Petch said the deadline would be adhered to more strictly than usual because lack of building expansion does not allow much of an increase in over-all enrolment.

An unofficial count today pet registration of new students at 3,600, which is about 800 more than last year. Re-registrations and applications were about 960 over last year's figure of 3,919.

"Because there are these increased numbers, we are going to hold fast to the deadline," said Ford. She also said earlier deadlines were observed for students transferring from other colleges and universities.

Some drop in actual registration is expected because some students will not qualify or will have made bids to more than one university.

Detective's Last Shift

By DEREK SIDENIUS
Times Staff

Illness has forced the early retirement of one of Saanich police department's best liked and most respected members.

Detective-Sergeant Norman Baker turned in his last shift Thursday, ending a 21-year career with the force.

In an interview the 52-year-old veteran police officer and former professional basketball star said he was retiring on doctor's orders.

Baker had a stroke three-and-a-half years ago which resulted in the temporary loss of speech and paralysis in his right arm. He was off work for nearly a year and tried to make a come-back but other health problems developed.

"Finally my doctor told me to get out while I still could," he said. "But I feel I'm too young to retire."

He will be on disability pension limited to light activities.

Saanich police chief Robert Peterson said he regretted Baker's leaving.

"He has always been well-liked around here and was one of those rare individuals who always bore a smile on his face. We'll miss him."

Born in Victoria in 1923 Baker was raised in Nanaimo. He returned to the capital city in 1938 and started to play basketball.

As a strapping, six-foot, two-inch tall youth he excelled in the sport. He played in the senior amateur division. His team won five Canada titles and he was the youngest player, at age 16, to play on a Canadian championship team.

Following the war, during which he served as an airplane mechanic in Canada, he went to Chicago and then ended up on the west coast playing in the Pacific Coast Basketball league first for Vancouver and later for Portland.



BAKER
. . . retires

He earned $900 a month, a lot of money in those days but a pittance compared to current professional athlete pay standards.

He was spotted by a scout for the Boston Celtics, signed up and played four years as a guard with the National Basketball League team.

In his second year with the Celtics he was selected to the league's All Star team and went on a 13-country tour of Europe, playing against the Harlem Globetrotters.

"We beat them the odd time," he recalled. "But we weren't supposed to"

He retired from basketball in 1951.

The reason: "I got married and to continue playing would have meant keeping two homes."

He and his wife Nancy, a former Vancouver girl, returned west. After a couple of years doing various jobs Baker joined the Saanich police force.

"I knew some of the fellows on the force and it seemed a good place to work," he said.

Promoted to detective sergeant in 1964 he was the investigator in a number of notable cases. On one—the $250,000 Chateau Victoria fraud case—he worked steadily a full year before it ended successfully in a conviction. Towards the end of the 60s he spent a year on the Greater Victoria drug squad.

During this period he remained active in amateur sport, particularly lacrosse, basketball and soccer.

Retirement poses a difficult adjustment, Baker reflected, for he will be restricted to such activities as fishing and gardening.

But he hopes to be able to spend more time following lacrosse, a sport in which his only son, Norman, 21, has shown considerable promise playing with the Victoria Shamrocks.

Baker said a scout from Philadelphia indicated interest in Norman junior. However, he added, it's unlikely his son will take the bait.

The reason is the same one that brought an abrupt end to his own professional athlete career:

"He's planning to get married this October."

Athletes Receive Awards

Fourteen Victoria youths are among 58 college and university students sharing $34,250 in provincial government athletic awards and scholarships.

The Premier's Athletic Awards of $1,000 go to five B.C. students, including two Victorians:

Margaret Mainwaring, 1908 Beach Dr. and George Richey, 5335 Parker Ave.

Nancy Green Scholarships of $750 went to 20 students including two Victorians:

Deborah Gerrath, of 555 Davida Ave., and Lesley Godfrey, of 1750 Haultain St.

Nine Victorians were among the 24 winners of the $500 B.C. Athletic Awards:

Catherine Auburn, of 2282 Marlene Dr.; Beverly Cox, of 1622 Richardson St.; Rosemary Fuller, of 906 Admirals Rd.; Paul Jeune, of 626 Foul Bay Road; David Kirzinger, of 1892 Prosser Rd.; Robert Parris, of 592 Island Rd.; Diane Pendray, of 4130 Blenkinsop; Lesley Williams and Michele Williams, of 2161 Allenby St.

Nine $250 B.C. Athletic awards were granted and one went to John Dowling, of 3215 Henderson Rd.

The annual awards are made from the B.C. Physical Fitness and Amateur Sports Fund.

Convict On Pass Escapes

Police with a tracking dog are searching the area around Matheson Lake today for a 26-year-old inmate of William Head federal prison who escaped while on a pass to the lake Thursday evening.

Colwood RCMP said Frank Kandrnal was with a group of seven prisoners and failed to show up as escorts rounded up the men at 8:20 p.m. to return them to the prison at William Head spit after an evening's swim.

A search for the missing man was mounted immediately and a tracking dog brought in. But all searchers found was Kandrnal's bathing suit hidden in a bush. Police presume he made off wearing his beige prison clothing.

Kandrnal was sentenced last year to 11 years in prison for a robbery in Kitimat. His probable release date would have been Sept. 23, 1981.

Police described the man as 5 feet 9 inches tall, 160 pounds, grey green eyes, light brown hair, fair complexion, and has a vaccination scar on his left arm.

Forgotten Forbears In Museum Display

British Columbia's forgotten forebears—the women who shaped the province—will be remembered this fall in special museum display to mark International Women's Year.

"Our Hidden Heritage—The Women in B.C.'s History" is a project of Victoria's Status of Women Action Group (SWAG) and will go on display September 1.

Funded by a $5,000 federal grant and a $25,000 provincial donation, the project is designed to portray the half of B.C. history ignored by traditional textbooks.

Linda Gilligan, co-ordinator and only full-time worker on the exhibit, said the disply will feature the lives and achievements of various B.C. women in the last 100 years.

Interspersed with the individual displays will be huge photographs of anonymous women throughout history, working and living in non-stereotyped roles.

The modular-style display will be set up on the second floor of the provincial museum but Gilligan hopes the exhibit will travel around the province later in the year.

Featured in the display are seven B.C. women plus the "Flying Seven," a group of women at Vancouver airport who formed the first female flying club in Canada in 1936.

The women flyers were involved in stunt flying and contributed to the war effort through pamphlet distribution and teaching at the airport.

Other figures in the display will be:

—Helen Gregory MacGill, the first woman in Canada to obtain a university degree and the first female provincial court judge, who worked in the field of law reform.

—Mary Ellen Smith, the first woman MLA in B.C.

—Dr. Helen Gordon Stewart, a prominent librarian who promoted open-shelf programs and bookmobiles.

—Alice H. Berry, a widow who became involved in the Vancouver World shortly after the turn of the century and eventually became the first female managing editor of a daily newspaper in Canada.

The exhibit will run until Oct. 10.

Charge Laid In Hoax Call

Two 17-year-old youths were charged in Victoria provincial court this morning with making a threatening phone call.

Prosecutor Nick Lang alleged Steven Michael Trim of 3702 Duke and Kevin John Cooper of Sooke Road phoned Dunsmuir junior secondary school on March 19 to say they had hidden a bomb in the school. The call proved a hoax.

The pair, pleaded not guilty and Judge William Ostler remanded them to Oct. 13 for trial.

Rentals Hearing Aug. 14

Hearings on the problems of rental accommodation in B.C. will be held in Victoria Aug. 14 at the Newcombe Auditorium.

Both oral and written submissions will be accepted by the members of the provincial committee studying "the cost of rent, rental controls and the availability of rental accommodation in B.C."

The interdepartmental committee, headed by former Toronto alderman Karl Jaffrey, was struck earlier this year and will submit recommendations to the government this fall.

It is holding five public hearings around the province this month, in Kelowna, Prince George, Vancouver, and Burnaby as well as Victoria.

Written submissions should be sent to the Rent Review Commission, PO Box 9600, Vancouver, before Aug. 15.



arthur mayse

One Man's Journey to Far Cape Scott

JIM WILLIAMS IS A friendly, outgoing man, but when he sets off on one of his extended rambles in the Cape Scott country, he would just as soon travel alone. That way, Jim explains, he's free to wander and observe, to think about what he sees and to linger where he chooses.

On his last trip, he observed that the ancient Singer sewing machine had been toppled from its spot on Fisherman River bank.

"There'd been a house by the river once," says Jim, "and it seemed to me the old foot-pedal sewing machine was a kind of memorial to those people who'd come and gone. If anyone else had been with me, though, I'd have worried about taking the time to put it back where it belonged."

Unencumbered, Jim made a wet job of retrieving the machine from the water. Then he wrung out his socks, swung up his pack-frame, and moseyed on along the Cape Scott trail.

Jim Williams, a 42-year-old family man and pulpmill worker, lives a few miles south of Ladysmith.

In earlier years, he sometimes went hunting with his father. But he has always preferred studying wild creatures to shooting them. He has a feeling for the woods and the wild beaches.

Once, in company, he hiked a considerable stretch of the West Coast trail. The notion of heading north for a look at Vancouver Island's tip-top wasn't sparked overnight. Jim is a methodical man, not inclined to act in haste.

Occasionally in his reading, he came on references to the Cape Scott area. He learned about the Danish settlers who established farms near Hansen's Lagoon soon after the turn of the century, only to be defeated by the distance between their crops and the southern market. What he learned whetted Jim's interest. He decided to go up for a look around. But first, he would add to his information.

In the provincial archives at Victoria, he expanded his file. Then, in August of 1973, he scrambled an outfit together and loaded it in a packsack.

Jim's mother-in-law urged him to take the family dog along for company. So when he set out, he wasn't quite alone. Jocko, a black miniature poodle with the heart of a lion, was with him when he parked his car at the end of a logging road near San Josef Bay and took to the Cape Scott trail.

"I wasn't sure how Jocko would stand up to it," Jim remembers. "In fact, I thought we might end the day with me carrying him. But he did fine — he was out front all the way."

They crossed Fisherman River on a log, and saw the sewing machine which had been a pioneer woman's pride.

They left the mud of the earlier trail behind, though not before Jim's soaked feet were painfully blistered.

They came to abandoned farms, their fences long gone but fence posts still standing, and the earth dykes that shielded them from marshlands still sound.

They arrived at the tip of the Island by a route that took them over three swinging bridges and down 324 steps, to gaze on the open Pacific.

The Cape Scott lightkeeper warned Jim to keep an eye on Jocko. His own dog had almost been nabbed by a cougar a day or two before, and another dog had been less lucky. That night, his camp a plastic tarp spread over a sleeping bag, Jim slept with a hatchet beside him and Jocko secured to his wrist by a yard of rope.

With four days to spend in country that was everything he'd hoped it would be, Jim wandered by trail and beach. He took pictures, sketched maps, and kept a detailed and careful log. In it is recorded the inscription on an eight-foot stone obelisk which he happened on near Nissen Bight.

The stone, raised in 1906, marks the passing of William Christensen, aged 12.

'The sun went down while it was yet day,' the chiselled words run.

Jim copied them, while Jocko squatted beside him.

Jocko is gone now — disappeared without trace on his early-morning run a year ago — and Jim was altegether alone when he returned to Cape Scott for another four-day walkabout last June.

Thanks to birthday and Christmas presents from wife Charlotte and daughters Sherri, Wendy and Jeanene, Jim was better equipped for his second trip. His new pack-frame rode easier than the old packsack of his first venture. He had a lightweight sleeping bag and a compact little trail tent, also a variety of dehydrated foods in wet-proof packages.

Except for the sewing machine tumbled into the river and a wheel missing from the old buggy that sits on an overgrown farm lane, all was as he'd remembered it. Jim saw deer in herds. He watched a bear heave beach rocks aside to feast on little shore crabs. His log records that pioneers Earle Lincoln, 86, and Jim Cordy, 87, were still well and hearty in the neighboring homes they built six miles from Holberg most of 50 years ago.

It was a good trip, even though Jim missed Jocko. But the family's new black miniature poodle may go with him when he next returns to an area that still has much to offer the wide-eyed traveller.

50-Cent Hike For Haircut

A haircut in Victoria's union barbershops now costs $4, raised from $3.50 at a meeting of the barbers' union.

Union secretary-treasurer Hugh Ross said the 50-cent increase was ratified by the barbers Thursday.

The $4 rate is the minimum charge for a haircut. A cut involving complicated cutting or styling will cost more, Ross said.

NOTICE TO CREDITORS
IN THE MATTER OF THE ESTATE OF MINNIE STORY, DECEASED, late of 3078 Irma Street, Victoria, British Columbia.

NOTICE IS HEREBY GIVEN that creditors and others having any claim against the Estate of the above named deceased are required to send particulars of the same to The Royal Trust Company, Executors, at 1205 Government Street, in Victoria, British Columbia, on or before the 30th day of August, 1975, after which date the assets of the said Estate will be distributed having regard only to such claims of which the said Executors shall then have had notice.

DATED at Victoria, British Columbia, this 30th day of July, 1975.

THE ROYAL TRUST COMPANY
Executors,
by DAVID C. KIRCHNER,
their solicitor.

CORPORATION OF THE CITY OF VICTORIA
TENDER NO. 8397 — FUEL OIL

Sealed tenders on the form and in the envelope provided for the supply and delivery of all fuel oil requirements for a period of one year will be received by the City Clerk, City Hall, Victoria, B.C., up until 12:00 noon, Thursday, August 14, 1975.

Specifications and instructions may be obtained from the undersigned.

The lowest or any tender will not necessarily be accepted.

H. V. Robinson, P.P.,
Purchasing Agent

City Hall,
Victoria, B.C.
July 29, 1975

W. S. OWEN
Lieutenant-Governor
(L.S.)

CANADA
PROVINCE OF BRITISH COLUMBIA

ELIZABETH the SECOND, by the Grace of God, of the United Kingdom, Canada and Her other Realms and Territories, Queen, Head of the Commonwealth, Defender of the faith.

To all to whom these presents shall come —
GREETING.

JAMES G. LORIMER
Minister of
Municipal Affairs

WHEREAS by section 766 (2) of the Municipal Act it is provided, inter alia, that in addition to the functions conferred by that Act, a regional district has such functions as are provided by Letters Patent or supplementary Letters Patent and for this purpose the Lieutenant-Governor in Council may, on recommendation of the Minister, provide in the Letters Patent or supplementary Letters Patent such further objects, powers, obligations, duties, limitations and conditions in respect to any or all functions requested pursuant to the said section.

AND WHEREAS the Regional Board of the Capital Regional District has requested that an amendment be granted to the Regional District in respect to the following functions:

(a) The construction, operation and maintenance of a Centennial Swimming Pool on property known as the Old Colwood Race Track Property situation in the 1700 Block, Old Island Highway.
(b) The development, maintenance and operation of Part of Lot 1, Section 1, Part of Lot 2, Section 1 and part of Section 104, District of Esquimalt (Ex-Colwood Race Track) for parks and/or recreational purposes.
(c) The construction, equipping, operation and maintenance of an Ice Arena and recreational Complex on the property known as the Old Colwood Race Track property, Old Island Highway.
(d) The construction, equipping, operating and maintenance of a curling rink and senior citizens' centre on property known as the old Colwood Race Track property, Old Island Highway.

AND WHEREAS the provisions of Section 766 of the Municipal Act have been met:

NOW KNOW YE THAT We do order and proclaim that on, from, and after the date hereof, the following be added to the objects, powers, obligations, duties, limitations, and conditions of the Capital Regional district and the Letters Patent of the regional district be amended to provide that the Regional Board of the Capital Regional District may establish one Recreation Commission in place of the separate Commissions presently established to administer the aforesaid facilities by deleting paragraph 5 of Division V — Centennial Swimming Pool, paragraph 5 of Division IX — Park Property — Acquisition, Development, Maintenance and Operation, paragraph 5 of Division X — Ice Arena and Recreational complex, and paragraph 5 of Division XIII—Curling Rink and Senior Citizens' Recreational Complex of the Letters Patent as amended of the Regional District, and substituting for each of the said paragraphs the following:

"The Regional Board of the Capital Regional District may, by by-law establish a Recreation Commission consisting of the Directors representing the Electoral Areas of Colwood, Langford and Metchosin plus such other persons as may be designated in the by-law and in such by-law may delegate to the Commission any or all of the administrative powers of the Regional Board with respect to the construction, equipping, operation and maintenance of:

(a) the Centennial Swimming Pool;
(b) the park property known as Part of Lot 1, Section 1, Part of Lot 2, Section 1 and Part of Section 104, District of Esquimalt, (ex-Colwood Race Track);
(c) the Ice Arena and Recreation Complex;
(d) the Curling Rink and Senior Citizen's Centre.

Provided that a director representing an electoral area of the Capital Regional District who is a member of the Commission can only vote as a member of the Commission on matters or proceedings in respect of a function in which the said electoral area participates or shares."

AND THAT the Letters Patent as amended of the Capital Regional District be deemed to be further amended accordingly.

In testimony whereof, We have caused these Our Letters to be made Patent and the Great Seal of Our said Province to be hereunto affixed.

WITNESS, Colonel, the Honorable Walter S. Owen, Q.C., LL.D., Lieutenant-Governor of Our said Province of British Columbia, in Our City of Victoria, in Our said Province this 17th day of JULY, in the year of our Lord one thousand nine hundred and seventy-five, and in the twenty-fourth year of Our Reign.

By Command.
E. HALL
Provincial Secretary
(L.S.)



MESSAGE BY FOOT will be carried from Mayor Peter Pollen to Calgary Mayor Rod Sykes by nine teams of runners over the coming 4½ days. Forty-five volunteers from the 1st Battalion, Princess Patricia's Canadian Light Infantry, will convey the greetings for Calgary's 100th birthday over the 632 miles. All the runners are from Calgary. First runner, Pte. William Yoen, received the scroll from Pollen this morning.

Clifford Irving Still Cocky

By JURATE KAZICKAS

EAST HAMPTON, N.Y. (AP) — Clifford Irving, "Con Man of the Year" in 1972, strolls barefoot on the lawn overlooking a sunny inlet of this seaside resort. He affectionately nuzzles a pretty German woman friend and says: "Life is good. It always was."

Fine spirits for a man who a few days later declared himself bankrupt and for one still up to his neck in legal proceedings from the 1972 fracas that erupted from his fake autobiography of billionaire Howard Hughes.

After serving 17 months in prison on charges of conspiracy and fraud, Irving, 44, moved here last July. He passes the time playing tennis, dining with friends and dabbling at pure fiction—a new novel he describes as an "erotic romance" about three women and a man living in the Hamptons.

"I'm sorry I got caught. And I'm sorry I involved my wife Edith, and I'm sorry I put my children into such jeopardy," said Irving, referring to emotional difficulties he says his young sons, Barnaby and Nedsky, now 5 and 7, experienced when both parents were in jail.

"But I feel better and more experienced for having gone through it all. It was exciting. And there's a certain satisfaction from meeting difficulties, conquering them and coming out relatively whole."

He said he has tried to block out the whole experience of prison life, where, by his own estimation, he was a "troublemaker." He said he was placed in solitary confinement a few times and was accused of being the ringleader of a prisoner's strike.

But he ruefully admits he's forced to think about the Hughes book all the time.

"The Autobiography of Howard Hughes" with the prefix "Auto" crossed out, was recently published in Spain. But Irving is being sued by Rosemont, a Hughes organization which owns the rights to Hughes' name, to stop publication of the book in the United States.

He says he is flattered that people on the street still recognize him and indicated a certain sentimental fondness for the book which friends say he is anxious to see published.

Irving and his fourth wife, Edith, are separated. She lives on the Spanish island of Ibiza with the two children. He doubts they will bother with divorce since neither wants to marry again. Irving has arranged for a showing of her paintings in Southampton this summer.

He was asked whether he was still in touch with Nina Van Pallandt, the blonde beauty who was instrumental in unravelling the hoax and whose sudden fame launched a short-lived singing and acting career.

"I don't know whatever happened to her, but I hear she came upon a patch of bad luck," he said. "I felt good when I heard that. I think she behaved in very poor taste."

Irving exudes that same cocky air that he mustered right up to the last days of his trial. But he says he was near tears when he heard himself described by the judge as "the biggest loser I know."

His book-about-the-book, What Really Happened, failed to make money. He says legal fees are eating up whatever resources he has from a few lectures and magazine pieces.

A few days later, his lawyers filed an application for voluntary bankruptcy in Brooklyn Federal Court. They listed his assets at $410. His debts were a bit more than that: $55,884,248.01 to be exact.

The bulk of that debt, they said, represents a $55-million libel suit pending in U.S. District Court in Manhattan. The suit was filed by Fernand Legros, an artist who was the subject of an earlier and ironically-titled Irving book called Fake.

Has all this turned life sour for Irving?

"It's fruitless to worry about the future," he says. "I have always been easy-going and irresponsible and things have always worked out."

Mayor's Fund Shuffle Detailed in Calgary

CALGARY (CP) — The judicial inquiry into the operation of the Calgary Convention Centre, which has been adjourned until September, was told Thursday that some of Mayor Rod Sykes' surplus campaign money was paid to two city companies before being returned.

Mike Horsey, former executive assistant to the mayor, said surplus campaign money in a trust fund was paid to two Calgary companies, and then returned by the companies to campaign workes.

The campaign workers then put it in a bank account which may have been used by Mayor Sykes to pay legal bills, the inquiry was told.

Horsey, who worked on all three of the mayor's campaigns and was responsible for the dispersement of donations in the 1971 race, identified his signature on two cheques authorizing payment of surplus campaign money to Tioga Signs Ltd. and Alberta Giftwares Ltd.

He said later he received cheques from both companies returning most of the money.

Horsey told the inquiry "I think the object was ultimately to disperse funds from the Bank of Montreal account" to pay expenses relating to a law suit in which Mayor Sykes was involved in at the time.

The inquiry before Mr. Justice Cameron Steer has heard 7½ months of testimony, and is to resume, hearings next month.

Still to be considered is the mayor's use of almost 40 per cent of his 1971 election campaign contributions to pay for a personal lawsuit.

Other points of contention have included his close friendship with the chief developer of the convention centre, agreements with the Four Season Hotel which forms an integral part of the centre, and a campaign donation the hotel secretly gave Mayor Sykes in 1974.

Following the final week of hearings in September, Mr. Justice Steer will have nearly 5,000 pages of transcripts to review.

His report is expected to be ready early next year.

Sask. Strike Vote

REGINA (CP) — Saskatchewan government employees have voted 87 per cent in favor of strike action to support wage demands.

The 5,000 employees, members of the Saskatchewan Government Employees Association, are engaged in contract talks with the public service commission. They originally sought increases of up to 90 per cent based on the fact some of the workers earn as little as $2.64 an hour.

Two Dead in Fire

STOUGHTON, Sask. (CP) — Two elderly men are dead and the chimney is all that remains of the Stoughton Hotel after a fire destroyed the two-storey building. Ten other occupants of the hotel reached safety.

Drought Damage

WINNIPEG (CP) — United Grain Growers says hot, dry weather had done irreparable damage to the Prairie grain crop and 1975 production of spring wheat and barley will be drastically lower than first expected.

The Prairie-wide elevator company said the sharp deterioration occurred in the last week, mainly in Saskatchewan and central Alberta.

the prairies

Sealed tenders in triplicate on tender forms provided shall be received, for the supply of all labour and material for: "Concrete and reinforcing for Port Hardy Secondary School"

Tenders must be accompanied by bid bonds as specified by the documents. Plans, specifications and Forms of Tender will be available at the office of the Construction Manager, A. D. Storrie Construction Ltd., 1394 Spruce Street, Campbell River, B.C. V9W 3L7, upon payment of a refundable deposit of $50 for each set.

Plans on view on August 1, 1975, at Amalgamated Construction Association, Vancouver, Vancouver Island Construction Association, Victoria, Nanaimo Builders Exchange, North V.I. Construction Association, Campbell River, and Kamloops S.I.C.A. Plan Room.

The lowest or any tender will not necessarily be accepted.

Tenders shall be received at the offices of School District No. 85, Port Hardy, B.C., on or before 4 p.m. Wednesday, August 12, 1975.

Aubrey, MacKinnon,
& Partners, Architects
500-153 Seymour Street
Kamloops, B.C. V2C 2C7
A. D. Storrie Construction Ltd.
Construction Manager
1394 Spruce Street
Campbell River, B.C. V9W 3L7

OVERNIGHT ENTRIES
EXHIBITION PARK

SATURDAY'S ENTRIES

FIRST RACE — Claiming, $1,950 for three-year-olds, six and one-half furlongs:

Cross of Destiny (Skinner)	115
Muzzel Loader (Rich)	105
Swift Irish (Cuthbertson)	120
Vital Guard (Phillips)	115
Lupercus (Johnson)	110
Nobhill Lady (Brownell)	110
Flying Fighter (Maese)	115
Zhivchik (J. Arnold)	115
Weed Song (Krasner)	110
Hermines Prince (LeBlanc)	115
Also eligible:	
Terra Veloce (Demorest)	105
Xingu (Johnson)	110
This Way Home (Barroby)	120
Rads Lady (Maese)	110

SECOND RACE — Claiming, $2,300 for two-year-olds, six furlongs:

Schneglockchen (Cuthbertson)	117
Atinan D (McCowan)	113
Pampas Princess (no rider)	113
Major Hike (Krasner)	113
Balladier Babe (Broomfield)	113
Silver Halo (Brownell)	113
Poco Do (Maese)	113
Lady Chapel (J. Arnold)	113
Miss Shelford (LeBlanc)	113
Our Ladyship (no rider)	113
Also eligible:	
Swan Lake Lady (Carter)	113
Barbiturate (Skinner)	113
Unforgettable Sea (Barroby)	118
Naked Speldor (Tstapper)	113

THIRD RACE — Claiming, $2,450 for three-year-olds, six and one-half furlongs:

Golden Alder (Smith)	113
Peregrine Falcon (Rich)	103
Tenicia (Johnson)	108
Charlottes Breeze (Demorst)	103
Jay R Bee (Wolski)	113
Westsyde Story (Skinner)	113
Back to School (no rider)	108
Arnak (Loseth)	108
Prayer Shawl (LeBlanc)	113
Radical Innocence (Walker)	108
Also eligible:	
Fleet Music (Maese)	113

FOURTH RACE — Claiming, $2,050 for four-year-olds, mile and one-sixteenth:

Leigh Erin (Johnson)	109
Alderissimo (Maese)	120
Pats Way (Cuthbertson)	120
Uncle Chester (Carter	120
Mr. Bright Boy (no rider)	112
Alderberry (Demorest)	105
Pallascheck (Walker)	115
Last Verdict (no rider)	112
Polka Lily (Rich)	107

FIFTH RACE — Claiming, $2,650, for three-year-olds, mile and one-sixteenth:

Mans Giant Leap (Cuthbertson)	122
Rompin Willie (Skinner)	117
Cabinet Minister (Phillips)	117
Anthony Go (Rich)	107
War Horse (Loseth)	112
C. Casey (Johnson)	112
Mr. Mapleleaf (Walker)	112

SIXTH RACE — Claiming, $2,450, for four-year-olds, six and one-half furlongs:

Miss Dandylea (Loseth)	109
Konni Lake (Walker)	106
Pearly D Will (Cuthbertson)	117
New League (Chabara)	117
Come On Luv (Skinner)	113
A Little Chilly (Maese)	115
Sand Penny (Johnson)	111
Blue Tribute (Airth)	108
Union Valley (Sandhez)	117
Tear And A Smile (no rider)	111
Also eligible:	
A Bit of Alright (Johnson)	108

SEVENTH RACE — Claiming, $2,775, for three-year-olds, six and one-half furlongs:

Majas Coronet (Walker)	107
Apache Boy (Skinner)	118
Foolish John (Maese)	122
Jay Velvet (Chabara)	117
Johnny Two Dance (Loseth)	117
Hard Choice (Rich)	104
Hail Britannia (Sanchez)	118
Foxy Pirate D (Salas)	117

EIGHTH RACE — Claiming, $2,900, for three-year-olds, six and one-half furlongs:

Its Gonnabeclose (Loseth)	107
Minstrel Music (Johnson)	108
Flora Edith (Walker)	106
Buds Silphal (Smith)	113
a-First Rainbow (Fraser)	111
Jet Of The Times (Cuthbertson)	118
Regal Return (no rider)	104
Devils Daughter (Skinner)	115
a-Brassy Baby (Rich)	103
a—W. Gilker	

NINTH RACE — "The Burnaby" Handicap, $10,000 added, for three-year-olds, mile and one-sixteenth:

Mac n'Water (J. Arnold)	116
Music Theme (Salas)	116
Cash Your Ticket (Smith)	120
Timothy Turk (Cuthbertson)	114
Bonus Winner (Krasner)	119
Beaudor (Skinner)	118
Buen Sal (Loseth)	115
Harry Own (Barroby)	117

TENTH RACE — Claiming, $2,050, for four-year-olds, mile and one-eighth:

Quality Now (Airth)	112
Jack n'Giner (Loseth)	114
Austin Tayshus (Brownell)	119
Heers Hope (Salas)	119
Burnside (Rich)	109
Roadside Chapel (no rider)	114
Jack To A King (Sanchez)	119
Colonel Raine (Walker)	114
Rusty B Good (Smith)	119

Rape Trial Remanded

Gerald Emile Rouleau, who appeared in Victoria provincial court Thursday on four charges including one of rape, was remanded by Judge William Ostler today for further psychiatric observation.

Rouleau, 26, of French Road, Sooke was arrested Monday and charged with forcibly confining three juvenile girls ages 14, 15, and 16, indecently assaulting the 15-year-old and raping the 14-year-old.

Ostler took the initiative in ordering a ban of publication after Rouleau advised the court he did not wish to be represented by legal counsel.

Police said the three girls were picked up hitchhiking Saturday and taken to an abandoned cabin near Shawnigan Lake where the offences were committed.

The girls were released 15 hours later, otherwise unharmed.

EVERYONE ASKS POLICE FOR HELP!

A 22-year-old man and a teenage boy reported to police Wednesday a theft that had just occurred at the back of the police station in Centennial Square.

The pair told officers two young men wearing sunglasses had assaulted them and stole a substance they were attempting to sell in the square that evening.

Police asked what the substance was. They replied . . . marijuana.

Cabinda Proclaims Self Free

KAMPALA, Uganda (Reuter) — The president of the Liberation Front of Cabinda (FLEC) has declared the oil-rich West African territory independent from Portugal and Angola.

Luis Ranque Franque made the proclamation at a news conference today after the conclusion of the summit meeting of the Organization of African Unity (OAU) here.

Cabinda lies across the estuary of the Congo River north of the Portuguese territory of Angola, which is due to achieve independence in November.

Cabinda has great offshore oil wealth and still unexploited reserves of other minerals, including uranium.

The Cabindan enclave, which is only 2,800 square miles in area, is regarded as an integral part of Angola by Portugal, the three main Angolan liberation movements and most OAU member countries.

Given these factors and the known split within the ranks of FLEC, the force of Ranque Franque's proclamation could not be immediately assessed.

The FLEC leader asserted that Cabinda is a separate territory from Angola and condemned the Portuguese decree of 1956 which placed Cabinda under the administration of the governor-general in Luanda.

People don't

. . . go driving just to read bill boards

People don't

. . . build front porches just to have a place where unwanted circulars may be thrown

People don't

. . . have windshield wipers so there will be a place to stick advertising matter

People don't

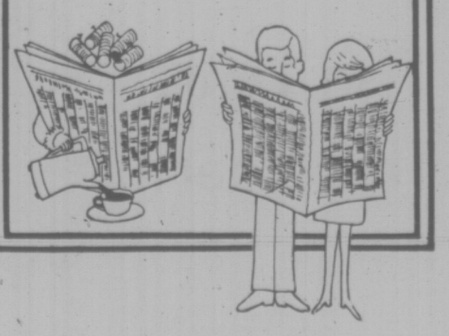
. . . have mail boxes just to get circulars in so they can throw them in the wastebasket

PEOPLE DO . . .

. . . lay their money on the line for their daily paper and you can be sure they are buying it to read!

That's the way it is with Victoria's Daily Newspapers

In over 81% of the homes in the Victoria Metropolitan area subscribers are paying for dependable home delivery. They enjoy checking the advertisements inserted by merchants large and small, as well as reading the news, informative features, columnists comments, entertaining articles . . . all in the comfort of their own homes.



Advertise Your Products and Services in

The "Welcome" Medium:

Victoria Times

The Daily Colonist

WEATHER
Tonight: Mainly Cloudy
Saturday: Afternoon Clearing

Victoria Times

tv week inside today

92nd YEAR, No. 46 ★ VICTORIA TIMES, FRIDAY, AUGUST 1, 1975 15 CENTS DAILY, 30 CENTS SATURDAY

HUGE DEFICIT FACES AIRLINE

Air Canada to Cut Fares

Times News Services

MONTREAL — Air Canada, faced with a huge deficit this year, is planning a program of special discount fares to boost traffic, a spokesman for the airline said today.

The airline has projected a growth rate of eight per cent this year, the spokesman said. However, traffic volume in 1975 is actually down by two per cent and summer traffic is down 15 per cent.

Details of the program will be announced in the next few days.

The spokesman refused to confirm or deny a published report that the airline deficit for 1974 may hit $25 million. The lower traffic volume was reported to have cost the airline $70 million to $80 million in passenger revenue.

"There has been no hint within the airline that there will be any layoffs," he said.

The airline has blamed rising operating costs, particularly wages and rising fuel costs, for past losses.

Last year, the crown-owned carrier recorded a loss of $9.2 million, the second time in the last dozen years it has recorded a deficit.

Fare reductions are expected to include lower excursion fares and special weekend rates.

The spokesman denied that Air Canada has plans to sell a significant portion of its fleet. He said two or three of the airline's older DC-8s may be sold, but none of the carrier's newer planes are on the block.

The airline was recently the subject of a three-month inquiry into its financial operations, Chief Justice Willard Z. Estey of Ontario Supreme Court is expected to deliver this report to Transport Minister Jean Marchand this fall.

Aid Urged For Private Schools

By LINDA HUGHES
Times Staff

Provincial government support for busing and library services for children attending private schools was recommended today by a cabinet committee.

The report of the seven-member committee studying provision of basic services to all children in the province does not mention any additional direct financing for independent schools.

It found that public health services and human resources services are already being provided "in varying degrees" to all school children, and makes only two recommendations:

—"That appropriate steps be taken by the government to facilitate the busing of school children requiring such service."

—"That the provincial secretary, through the Library Development Commission, investigate and facilitate supplementary library services to students in the non-public sector."

To implement the recommendation on busing, the cabinet committee said the government should initiate negotiations with local school boards to have them provide transportation facilities for private schools within their districts.

The provincial government, according to the report, would "contribute to any additional costs incurred in providing such transportation."

Textbooks are already provided to independent school students but the report says supplemental reading and learning materials are being used far more extensively in all schools; and these are not now provided to private school libraries.

The report brought an immediate sharp reaction from Mavis DeGirolamo, second vice-president of the B.C. Teachers' Federation.

"We're extremely disappointed that the NDP is capitulating to a pressure group," said DeGirolamo.

"The principle that we have always stood for as a federation is that the public schools are open to every child," she said.

Although helping financing private school busing would not be a large financial commitment by the government, she said, "it will inevitably lead to greater demands."

See PRIVATE Page 2



Downtown Crowds Warm To Chaplin's 'Ghost'

By SUSAN RUTTAN
Times Staff

The ghost of Charlie Chaplin and Buster Keaton has been haunting tourist-packed downtown streets this week.

He wears baggy pants, white shirt and bow tie, and a battered felt hat. His props are a twirling wicker cane, a wooden chair and a dilapidated brown satchel.

His face is painted white, like a mime or a silent movie comic.

★ ★ ★

Amused tourists watch as he performs a variety of silent comedy stunts, like tripping over his own feet, aping the walk and mannerisms of passersby, stopping surprised matrons and gallantly kissing their hand.

From his satchel he produces a bottle hidden in a bag and begins to "drink", staggering around like a wino and twirling his cane.

The young performer is Richard Brenne, 19, of Portland, Oregon, who travels up and down the Pacific coast performing on city streets and living off donations he gets when he passes his battered hat after a performance.

★ ★ ★

"I'm not really a mime. I'm a visual comedian," said Brenne, who speaks with a slight stammer.

"My heroes are Chaplin and Keaton."

He began performing about a year ago after watching many silent movies, and now does a characterization of Chaplin, the little man who bumbles through life.

While in Victoria Brenne is staying with local performer Jerry Gosley. He said he really admires Gosley and would like to produce a show like the Smile Show when he returns to Portland.



—John McKay photos

ICBC Talks Break Down

As protesting ICBC employees from Vancouver Island surrounded the legislative building in their cars Thursday, negotiations in Vancouver broke down, again postponing an end to the 10-week dispute.

The negotiating committee of the Office and Technical Employees Union Local 378 Thursday rejected the latest offer from the Insurance Corporation of B.C. and announced that it will recommend that the union apply for the services of a government-appointed industrial inquiry commission.

The rejected offer provided for raises of about 30 per cent over a 27-month contract.

Union president Fred Trotter said the offer was "totally inadequate."

As the negotiation committee was rejecting the offer, about 100 Vancouver Island employees in a 65-car cavalcade converged on the legislature, honking horns and driving slowly past the front steps.

Purpose of the demonstration was to bring the strike to public attention and to protest government interference in the bargaining process and the hiring of strikebreakers, local shop steward Wayne Koski said.

The cavalcade started off early Thursday in Campbell River, and went to Courtenay, Port Alberni, Nanaimo, Duncan and Victoria, picking up cars along the way.

The protest parade got together outside Victoria to make the trek down Douglas Street, but by the time it got to the legislative buildings, many of the protesters had straggled behind, caught by traffic lights on Douglas.

The cavalcade also gained a

See ICBC Page 2

INDEX

	Page
Births, Deaths	27
Classified	27-30
Comics	28
Entertainment	21, 22
Family	18-19
Finance	6, 7
Gardening	28
Prairie News	30
Sports	13-15
TV, Radio	28

WORDPLAY



Send your own WORDPLAY, care of this newspaper.

Hoffa: Abducted or Dead?

DETROIT (UPI) — Former teamsters president James Hoffa officially was a missing person today, and speculation he was kidnapped or slain swept the union he once ruled with an iron fist. Michigan's governor said he was told Hoffa disappeared after planning to meet a reputed Mafia leader.

"I know the police suspect foul play," said L. Brooks Patterson, prosecutor in Oakland county, where the 62-year old Hoffa lives and where he vanished more than 24 hours before his family notified authorities.

Some union sources said they feared Hoffa's disappearance would intensify rivalries that already have spilled over into beatings and bombings.

Other reports said the Hoffa family feared he was dead.

Hoffa's car was found abandoned in a shopping centre lot outside a fashionable Bloomfield Township restaurant where Hoffa apparently made a luncheon date.

Police were led to the car by an anonymous telephone caller.

Gov. William Milliken said Thursday night he understood Hoffa planned to meet Anthony "Tony Jack" Giacalone, a reputed kingpin of the Detroit Mafia.

Milliken did not elabaorate.

One of Hoffa's sons, James P. Hoffa, signed a missing persons report Thursday night and said his father was expected home at 4 p.m. Wednesday.

Helsinki Charter Seals Europe Borders

HELSINKI (AP) — Concluding the biggest conclave of world leaders in 160 years, delegates of 35 countries today put their signatures to a charter aimed at guiding their conduct on the European continent and treatment of their own citizens.

One by one, the leaders of Europe and North America signed the 100-page leather-bound document as it was passed along a table on the stage of the ultramodern Finlandia Hall.

The controversial document, hammered out during 30 months of arduous negotiations here and in Geneva, tacitly accepts the post-war map of Europe — including Soviet conquests there — with a clause that says national frontiers shall be "inviolable" unless changed by peaceful means.

This was in exchange for Western-backed clauses pledging the participating countries to further the civil rights and ease the daily lives of their citizens and promote a freer flow of information across the ideological divide.

Before signing the document, U.S. President Ford warned delegates "peace is not a piece of paper." He urged large cuts in east and west bloc military forces and challenged the Communists to honor the Summit pledge of respect for human rights.

In a 20-minute address near the conclusion of the three-day security summit Ford repeatedly shook his finger for emphasis and warned his colleagues they must carry out the document's grand humanitarian pledges or risk bitter popular backlash at home.

"The people of all Europe and, I assure you, the people of North America are thoroughly tired of having their hopes raised and then shattered by empty words and unfulfilled pledges," Ford said.

"We had better say what we mean and mean what we say, or we will have the anger of our citizens to answer."

The Finlandia hall audience heard Ford out in silence and then gave him a 40-second final ovation—perhaps the longest salute of the three-day conference. Leonid I. Brezhnev, the Soviet Communist party chief, clapped heartily even though the thrust and tone of Ford's remarks ran counter to his own call Thursday for each nation to mind its own political business.

A Soviet delegation source said the Russians considered Ford's remarks "positive and realistic."

The president himself told UPI, "I'm glad it's over, but it went very well."

Mindful of criticism that the summit document ratifies Soviet domination of Eastern Europe in return for vague promises of respect for human rights, Ford put heavy stress on the need for practical followup action.

"Peace is not a piece of paper," he said. "detente . . .

See LEADERS Page 2

SHARK-MAULED COUPLE DEAD

PORTLAND, Ore. (AP)—A California man and his wife clinging to the debris of their fishing boat were mauled by sharks and died, the Oregon medical examiner said Thursday.

The bodies of Oliver Conger, 64, and Grace Conger, 62, of Morro Bay, Calif., were recovered from the Pacific Ocean Wednesday and were taken to Astoria, Ore.

Dr. William Brady, the Oregon medical examiner, attributed Mrs. Conger's death primarily to shark bites. He said her husband died of drowning.

An autopsy was conducted Thursday.

Dr. Brady said Conger lost most of his right arm to sharks. He said Mrs. Conger's arms and legs were badly bitten.

Neither Dr. Brady nor the Coast Guard were able to determine what caused the boat to come apart.

"This is the first case like this I've seen in 10 years as medical examiner," Dr. Brady said.

The deadly white shark featured in the movie, "Jaws", is common in the Pacific Ocean north and south of Oregon, but is seldom seen off the Oregon coast, said a spokesman for the Oregon Fish commission in Newport.

Man Leaps From Blaze

Fire destroyed a two-storey rooming house at 679 Battery this morning forcing five people to flee for their lives, including an elderly woman confined to a wheelchair and a young man who had to jump from a second floor window.

Fire broke out at about 11:15 a.m. in a first floor room occupied by Mrs. J. I. Mckenzie.

By the time Victoria firemen reached the scene, flames were coming out of the doorways and windows in the building but firemen had the blaze under control in a half hour.

Assistant Chief Robert Cherneff said the fire gutted the first and second floors and spread into the attic and broke through the roof.

He estimated damage at several thousand dollars.

A resident of the rooming house said Mrs. Mckenzie's sister, vacationing from Florida, had attempted to light the gas stove when it exploded into flames.

The two women were forced out of the room, the sister pushing Mrs. Mckenzie in her wheelchair, one of them crying out "Fire!"

The cry alerted other residents in the eight-suite wood frame building.

Mark Shaffer, who has lived in a second-floor apartment for the last year, said he heard a woman yelling that there was a fire in the building, rushed to the back of the building, saw smoke and phoned in the fire alarm.

When he tried to run for the exit the second time, flames forced him back and he was forced to escape through a kitchen building in an adjacent suite, swinging down onto the front porch and falling to the ground. He was not hurt.

Shaffer said he then banged on the window of the basement suite occupied by David Dressler, a young man who had moved into the building only a month ago.

Dressler said he was asleep and wearing ear plugs at the time but heard the loud knocks and made his escape through the only window in his room.

The rooming house is owned by a Mr. Raeder.

NEWS BRIEFS

Strong Quake In Sacramento

SACRAMENTO, Calif. (UPI) — The California state capital city was shaken at 1:30 p.m. PDT today by a strong earthquake.

At the Universiey of California seismographic station in Berkeley, scientists said it was "a good sized quake" but a Richter magnitude was not immediately available. Buildings near the State Capitol shook and trembled for more than a minute.

Term Extended

VANCOUVER (CP) — Labor Minister Bill King Thursday extended the term of the special mediator in the British Columbia forest industry dispute to Aug. 12. The appointment of Mr. Justice Henry Hutcheon of the B.C. Supreme Court was for 21 days and would have expired Saturday.

King said the extension was made at Mr. Justice Hutcheon's request and it was hoped 10 extra days would give the mediator "enough time to bring about a resolution of this very important labor-management dispute."

Gowon Off To Togo

KAMPALA, Uganda (AP) — Deposed Nigerian leader Maj.-Gen. Yakubu Gowon left Uganda today for the West African country of Togo, reliable sources said. They said Gowon flew in Ugandan President Idi Amin's personal Grumman executive jet.

Pen Strike Still On

KINGSTON, Ont. (CP) — Prisoners at Millhaven institution remained in their cells today on the second day of a proposed 11-day sit-in in support of demands made by British Columbia penitentiary prisoners for a union. The prisoners began the sit-in about 8 a.m. Thursday when they returned to their cells after breakfast and refused to leave them.

Floggings Ordered

SINGAPORE (UPI) — Four men who pleaded guilty to a long series of burglaries and armed robberies were sentenced Thursday to the most severe floggings ever assessed by a Singapore court. The men — who also received stiff prison sentences — were each sentenced to 36 strikes of the rattan cane, unprecedented in Singapore history.

TORONTO MARKET TRADING

In addition to Canadian Press stock reports, bond and mutual fund prices, market quotations also are supplied by the following firms or agencies: Investment Dealers' Association of Canada, Richardson Securities, Royal Bank of Canada, Pemberton Securities, A. E. Ames & Co., Annett Mackey Ltd., Bongard Leslie & Co. Ltd., and Vancouver Stock Exchange.

TORONTO CLOSING STOCKS
Distributed by CP
Toronto Stock Exchange—Aug. 1

Complete tabulation of Friday transactions. Quotations in cents, unless marked $. z—Odd lot, xd—Ex-dividend, xr—Ex-rights, xw — Ex-warrants. Net change is from previous board-lot closing sale.

Stock	Sales	High	Low	Close	Net Ch'ge
A and B					
A.G.F.M	100	190	190	190	— 10
Abby Glen	8320	410	405	405	— 5
Aby Gln w	200	130	130	130	— 2
Abitibi	22170	$11¼	10⅞	10⅞	— ⅛
Acklands	1500	$16½	16⅛	16½	+ ¼
Afton Min	300	450	445	450	
Agnico E	750	$5¼	5⅜	5¼	+ ⅛
Akaitcho	500	164	164	164	— 6
Albany	10000	32	30	30	— 1
Alt East G	4300	$7⅛	7⅛	7⅛	—
Alta Gas A	3565	$13⅛	12⅞	13	+ ⅛
Alta G C p	275	$52	52	52	
Alta Nat	100	$21	21	21	
Alcan	1990	$23¾	23⅜	23⅜	— ⅛
Alga Cent	950	$13¼	13¼	13¼	
Algoma Str	927	$27¼	27¼	27¼	
Algon	200	$6¼	6¼	6¼	
Algonq pr	1070	55	460	5	+40
All-Can B	1950	265	255	260	
Allarco Dv	100	$10¼	10¼	10¼	
Alliance B	100	460	460	460	+25
Alminex	200	$5⅝	5¼	5¼	— ⅛
Almin 4½ p	125	$32	32	32	
Am Booza	2200	265	262	265	
Am Larder	3500	46	46	46	
Am Eagle	500	36	36	36	
Am Leadc	1000	5½	5½	5½	
Andres W	125	$11½	11½	11½	+ ¼
Aquitaine	100	$21¼	21¼	21¼	— ¼
Argus B pr	230	$27	27	27	
Argus C pr	190	$13¼	13¼	13¼	— ¼
Asamera	5700	$9¼	9⅛	9⅛	— ⅛
Asbestos	215	$19⅞	19¼	19¾	
Atco A	1945	$20⅛	20½	20⅝	
Atl C Cop	1000	37	37	37	— ⅛
Auric Res	3000	30	30	30	
Avoca M	2000	28	27	28	+ 3
Bad Boy	500	55	5	5	+ 10
Banister C	300	$8⅛	8¼	8¼	— ⅛
Bank BC	260	$16½	16¼	16½	
Bank Mtl	2382	$16½	16½	16½	— ⅛
Bank N S	1320	$45½	45¼	45¼	— ⅛
Baton B	3000	$8⅛	8⅛	8⅛	+ ⅛
Beavr E A	1800	490	475	485	+ 15
Beaver L pr	225	$25½	25½	25½	
Becker B p	100	$6¼	6¼	6¼	— ⅛
Belding A	100	$7⅛	7⅛	7⅛	+ ⅛
Bell Canad	4210	$44⅜	44¼	44¼	— ⅛
Bell A pr	212	$44	44	44	
Bell C pr	100	$25⅜	25⅜	25⅜	+ ⅛
Bell D pr	200	$49¼	49¼	49¼	
Bell 2.28	3350	$26¼	26⅛	26¼	
Beth Cop A	175	$11⅛	11⅛	11⅛	— ⅛
Bl Hawk	250	33	33	33	
Blakwod A	1500	$6¼	6	6¼	+ ⅛
Block Bros	500	325	325	325	— 5
Bombrdier	325	335	330	330	
Border C	500	200	200	200	
Boxis Cor	1800	140	140	140	
Bow Valy	16900	$15⅛	15	15⅛	+ ⅛
Bralor Res	1400	240	236	240	
Bramalea	1300	55	55	55	
Brameda	2500	78	78	78	
Brascan A	2143	$12¼	12⅛	12⅛	— ⅛
Brenda M	930	420	415	420	+ 5
Brdg Tank	250	390	390	390	
Brinco	180	$5¼	5¼	5¼	+ ⅛
BC Forest	158	$17	17	17	
BC Phone	200	$19⅛	19⅜	19⅜	— ⅛
BCPh 6 pr	220	$59½	59½	59½	
Brunswk	500	425	415	415	— 5
Budd A w	100	200	200	200	+35
Bulora Cp	1000	92	92	92	— 4
C					
CAE A	1100	59½	59¼	59¼	— ⅛
CFCN	150	56⅛	6⅛	6⅛	— ⅛
Cad Fry	9800	$12⅝	12½	12⅝	— ⅛
Cal Pow A	2770	$26¼	26	26¼	+ ¼
Cal P 5.40 p	300	$27	27	27	+ ¼
Calvert	4000	13	13	13	
Cam Mine	57400	59	55	57	+ 3
Camflo	450	$14⅛	14⅛	14⅛	— ⅛
C Chib A	1000	415	410	410	
Campau A	1800	$5⅝	5½	5⅝	+ ⅛
Can Cem L	326	$17⅜	17¼	17¼	— ½
Can Malt A	700	524	24	24	+ ¼
C Nor West	4700	$5⅝	485	490	— 10
C Pakrs C	275	$20⅛	20⅛	20⅛	
Can Perm	500	$18¼	18	18	— ⅛
CS Pete	2500	246	237	237	— 8
CSL pr	214	400	400	400	
C Tung	3200	320	315	320	+ 10
Cdn Arrow	250	16	16	16	
C Cablesy	700	$14⅛	14⅛	14⅛	
C Cable w	300	190	190	190	
Cdn Cel	600	$5	490	5	+ 10
C Ex Gas	2100	330	325	330	
CG Invest	2160	$20¼	20⅛	20¼	
C Hidrogas	700	120	120	120	— 5
C Homestd	1025	$5⅝	5¼	5¼	— ⅛
C Hydro	1000	$6⅝	6⅞	6⅝	
C Imp Bank	3378	$26¼	25¾	26	— ¼
C Ind Gas	1530	$7¼	7	7¼	— ⅛
C Lencour	2500	7	7	7	
C Manoir	300	395	395	395	+ 10
C Marconi	300	420	420	420	— 10
C Merrill	700	490	490	490	— 5
C Occental	2200	$12	12	12	
CP Inve	4050	$17	16⅞	17	
CP Ltd	10680	$14⅛	14⅛	14¼	+ ⅛
CPL A p	179	$8¼	8¼	8¼	
C Reserve	100	260	260	260	
Cdn Sup O	500	$39¼	39¼	39¼	— ½
Cdn Tire	210	$47½	47½	47½	
Cdn Tire A	2719	$50	49	50	+ ½
qc oilties	700	59¼	9¼	9¼	
CU 10¼	700	$26	26	26	
Cantra	100	325	325	325	— 25
Canron pr	250	$87½	87½	87½	
Cara	2000	405	400	405	— 5
Carl OK	2075	270	267	267	— 3
Carl A p	285	$19	18⅝	18⅝	
Carl B p	150	22	22	22	
Cassiar	2900	$6⅞	6¾	6¾	
Celanese	500	485	475	480	+ 10
Celanes 1 p	200	99¾	99¾	99¾	+ ¼
Cl Fund A	700	$10	9½	9½	— ½
Chieftain D	3000	$9¾	9¼	9¼	— ⅛
Chimo	6000	105	100	100	— 5
Chrysler	1040	$13	12¾	12¾	— ¼
City Sav T	1550	$8¼	8¼	8¼	
Coch Will	5000	74	74	74	— 1
Coldstm	225	96	96	96	
Coles Book	400	$9	9	9	
Cominco	1385	$21¼	21¼	21½	+ ¼
Com Cap	2250	275	275	275	+ 14
C Holiday I	220	360	360	360	
Comins A p	300	$19	18¾	18¾	— ¼
Comtech	1600	375	360	375	+ 20
Con Bath	266	$27	26¾	27	
Con Bath p	250	$15½	15½	15½	
Con Bldg	500	280	280	280	
Con Fardy	27700	233	225	233	+ 6
C Durham	500	48	48	48	+ 1
C Morisn	2500	157	155	157	+ 1
Cons Prof	2000	39	38	39	+ 1
C Rexspar	14000	55	52	52	— 1
Cons Distrb	565	390	385	385	— 5
Cons Gas	4830	$13¼	13⅛	13⅛	— ⅛
Conwest	400	325	325	325	
Copeland	100	400	400	400	
Cornat Ind	1950	485	480	485	+ 5
Corp Food	200	495	495	495	— 5
Cosela R	9911	325	325	325	— 5
Costain R	400	$8⅞	8¾	8¾	— ⅛
Craigmt	1200	450	440	440	— 10
Crain R L	900	$10¼	10⅛	10⅛	+ ⅛
Cstland	2300	12½	12½	12½	
Crow Nest	100	$31	31	31	— ¼
Crush Intl	800	$8⅜	8⅛	8⅜	+ ⅛
Cuvier M	2680	108	106	107	— 3
Cyprus	2325	$9⅜	9⅛	9¼	
D to G					
Dalmy A	100	59½	9¼	9¼	— ¼
Daon Dev	200	$9¼	9¼	9¼	+ ¼
Decca R	600	400	400	400	+20
Delta Ben	300	275	275	275	
Denison	2887	$59	58	58¼	
Dicknsn	2250	$8⅛	8½	8½	— ⅛
Doman I	230	$6¼	6¼	6¼	
Dome	1282	48	48	48	— ¼
Dome Pete	3514	$29⅛	28⅛	29	+ ⅛
D Bridge	6558	$25¼	25	25¼	+ ¼
D Explor	500	19	19	19	— 1
Dofasco A	5862	$26¼	26¼	26⅜	— ⅛
Dofasco p	220	$53	53	53	
Dom Store	6162	$16½	16½	16½	
D Textile A	4800	59	8¼	8¼	— ⅛
Domfar	1700	$23⅞	23⅝	23⅝	— ⅛
Douglas L	100	295	295	295	+ 5
Du Pont	792	$20½	20	20	— 1
Dylex L A	600	58⅜	8¼	8¼	+ ⅛
East Mal	1054	365	365	365	+10
East Sul A	100	175	175	175	
Ego Mines	3000	50	49	50	
Electro A	100	$6½	6½	6½	— ⅛
Elks Stors	300	$7½	7½	7½	— ⅛
Emco	435	58	8	8	
Falcon C	2775	57	8¼	8½	— ⅛
Falcon	2465	$33¼	32⅞	33½	+ ⅛
Fed Diver	1000	220	220	220	—20
Fed Pion	10825	$22	21½	21½	+ ½
Fidelity Tr	3000	305	305	305	+15
Fields S	100	$12¼	12¼	12¼	+ ¼
Finning T	1000	99¼	9¼	9¼	— ¼
F City Fin	1600	58	8	8	
F Mar	500	41	41	41	
F Orenada	2675	8½	8½	8½	— ½
Foodcrp Lt	5420	250	230	250	+20
Ford Cnda	2100	580	79	79	
F Seasons	2775	57	6¾	6¾	— ⅛
Frobex	2028	13	13	13	+ 1
GSW C pr	220	585	85	85	
Galt Mal A	300	58	7½	8	+ 1
Gaz Metr	300	56¼	6¼	6¼	+ ⅛
Gaz M 66w	240	38	28	28	
Genstar L	300	$19¼	19¼	19¼	
Geo Masct	2300	57	57	57	
Giant Yk	21	$9⅜	9⅜	9⅜	
Gibraltar	500	55⅜	5⅜	5⅜	+ ⅛
Glendale	600	195	195	195	+ 5
Goodyear	200	$15	15	15	
Graff G	4475	$29½	29	29	— ½
GL Paper	220	$22⅞	22⅞	22⅞	
GN Fin	240	125	125	125	
Gt W Life	350	$57½	57	57½	
Gt West S	2780	$7⅛	7	7	
G West wt	200	250	250	250	
Greyhnd	320	$18⅛	18⅛	18⅛	
Guar Trst	663	$6¼	6½	6¼	+ ¼
Guard Cap	6400	325	325	325	—50
Gulf Can	1882	$31	31	31	— ½
H to L					
Hambro C	2950	215	200	215	+10
H Group	500	5⅝	5⅛	5⅛	+ ⅛
Ham Tr	300	$10⅞	10⅞	10⅞	+ ¼
Hand Chm	100	56½	6½	6½	+ ½
Hardee	1100	118	117	117	— 1
Harlequin	27200	58	7¾	8	
Hawker S	1480	$7	6⅞	7	
Holinger A	625	$30½	30½	30½	
Homco A	500	255	255	255	— 5
Home A	1009	$27¼	27¼	27¼	— ¼
Home B	212	$44¼	44¼	44¼	
Howdn DH	400	16¼	6¼	6¼	+ ⅛
Hud Bay A	3130	$20	19¾	20	— ⅛
H Bay Co	1674	$17⅜	17¼	17¼	
HB Oil Gas	320	$29¾	29½	29¾	— ¼
Huron Erl	125	$24	24	24	— ¼
Hur Erl 7¼	600	$22¼	22	22¼	
Husky Oil	329	$18⅛	18½	18½	— ¼
Husky E w	300	56½	6¾	6¼	— ⅛
Hydra Ex	2500	48	46	46	— 5
Hy's Ltd	1000	275	265	265	— 5
IAC	2879	$18⅞	18¾	18¾	— ⅛
IAC 4½ p	210	$44¼	44¼	44¼	
Iso	9400	100	100	100	
ITL Ind	2375	105	100	100	—10
ITL Ind pr	135	59⅞	9⅝	9⅞	+ ⅛
IU Intl	4205	$11⅞	11¾	11¾	— ⅛
IWC Com	4000	180	180	180	
Imasco A	200	$31⅛	31⅛	31⅛	— ⅛
Imp Oil A	6410	$27¼	27⅛	27⅛	— ⅛
Indal Can	908	$12¼	12⅛	12¼	
Industmin	100	$7¼	7¼	7¼	+ ⅛
Ind Adhes	150	$14¼	14¼	14¼	— ⅛
Inland Gas	321	$9⅝	9⅝	9⅝	+ ⅛
Inter-City	6300	465	445	460	+ 10
Inter C B w	800	267	266	267	— 1
Intrmetco	100	$7⅛	7⅛	7⅛	— ⅛
IBM	81	$195	193	193	— 7
Int Mogul	900	345	340	340	—10
I Mogul A	3300	58	7¾	8	+ ⅛
Inco A	4800	$27½	27	27	— ⅛
Interpool	500	$15¼	15⅛	15⅛	— ⅛
Intpr Ipipe	2975	$13⅜	13⅛	13¼	+ ⅛
Ipsco	200	$16	15¼	15¾	— ¼
Inv Grp A	1300	56½	6¼	6½	
Ivaco A	1200	$10¼	10⅛	10¼	
Jannock	190	55⅞	5⅞	5⅞	+ ⅛
Janoc 6 p	225	$59	59	59	
Joutel	4500	32	31	31	— 1
Kaiser Re	3850	$11⅛	11⅛	11⅛	— ⅛
Kaiser wt	350	58⅛	8⅛	8⅛	
Kam Kotia	2000	85	84	85	+ 2
Kaps Tran	1400	295	292	295	
Keen Ind	200	360	360	360	
Keeprite B	750	$7¼	7¼	7¼	+ ¼
Kerr A A	2695	$13⅛	13⅛	13⅛	— ⅛
Kerr A B	210	$13	13	13	
K Anacon	2200	19	19	19	
Kilembe	3100	65	55	65	+ 5
Koffler A	400	385	385	385	—10
Labatt A	626	$19¼	19¼	19¼	
Labatt A p	300	$19⅛	19¼	19¼	— ⅛
Lacanex	500	133	133	133	+ 3
Laidlaw A	1500	56½	6½	6¼	+ ⅛
Lauralia	2375	60	57	57	— 5
Lau Fn 140	100	$15	15	15	
Leigh Inst	2400	260	255	260	+ 1
Liberlan	400	$16½	16½	16½	
Livingsto	125	$10	10	10	
Loblaw A	150	$6½	6½	6½	+ ¼
Lob Co B	250	$5½	5½	5½	
Lob Ltd Bp	100	$15¼	15⅛	15⅛	— ⅛
Lochiel	1200	133	133	133	+ 5
Loeb M	100	315	315	315	—10
Lost River	2000	310	295	310	+15
Lyndon M	1000	102	102	102	
M to O					
MDS Hlth	1000	220	220	220	+ 4
MEPC w	265	180	180	180	—15
MICC	300	$11	11	11	
MH Cable	5000	80	80	80	+ 2
MB Ltd	1785	$22½	22⅜	22½	+ ¼
Madeline	2600	250	245	250	+ 5
Madsen	1700	56	56	56	
Magna Int	225	$11	11	11	
Majstc Wil	500	345	345	345	+20
Major H D	100	360	360	360	— 5
Man Bar	5000	80	80	80	+ 2
M Lf Mills	100	$25¾	25¾	25¾	
Maplex M	600	141	140	141	+ 3
Marime Et A	2100	56⅞	6½	6½	— ¼
Mar T 940	500	$10⅛	10⅛	10⅛	+ ⅛
Markboro	100	$12¼	12¼	12¼	+ ¼
Mass Fer	2795	$15¼	15⅜	15⅜	— ⅛
Mas F 2.50	500	$25⅜	25⅜	25⅜	+ ⅛
Matchan	1500	10	10	10	
Mattgmi	300	$15⅞	15⅞	15⅞	+ ¼
Mc Adam	1500	46	45	45	
McGraw H	150	460	460	460	— 10
Mc Intyre	350	$49	48¾	48¾	+ ¼
Melchers	500	350	350	350	
Mentor	5500	160	155	155	— 5
Mercantil	4583	$19⅛	19⅛	19⅛	+ ¼
Met Stores	1050	$14	14	14	
Midcon	400	105	105	105	+ 5
Molson A	18095	$21¼	21¼	21¼	
Molson B	210	$19	19	19	
Mon Inv	1400	56⅛	6⅛	6⅛	
Mon Inv w	400	125	125	125	
Monenco	300	$14	14	14	
Mogul	3025	$5¼	49¼	49¼	— ¼
Mufti-Mi	1500	38	38	38	+ 2
Murphy	400	$5¼	5¼	5¼	
NBU Mime	800	270	265	265	— 5
NSI Mark	2300	135	130	135	+ 5
NaChrs I	700	$7⅞	7⅞	7⅞	
Nabrs Dig	400	$25¾	25¼	25¼	— ¼
Nat Pete	500	36	36	36	— 2
Neonex	2500	189	180	189	— 1
NB Tel	124	$12⅞	12⅞	12⅞	— ⅛
NB Tl 1.85	200	$19¼	19¼	19¼	— ⅛
N Cal	4000	11½	11½	11½	+ ½
N Goldvue	2000	10	10	10	
N Kelore	1200	20	20	20	
N Que Ragl	100	255	255	255	+ 1
N Senator	2000	12	12	12	
Ntld Te 975	350	$20	20	20	
Newmor	3000	8½	8½	8½	— ⅛
Noranda A	1750	$36¼	36	36¼	+ ⅛
Norbaska	21000	35	33	34	+ 3
Nordair L	400	202	202	202	— 8
Norlex	2000	22	22	22	
NC Oils	10000	5¾	5¼	5¼	— ⅛
Nor Cti G	2140	$10½	10	10¼	— ⅛
Nor Cti Bp	200	$20	20	20	+ ⅛
Nor Cti w	1000	165	165	165	— 5
Nor Elect	1565	$30	29½	30	+ ½
Ne Bell w	2050	$9½	9¼	9⅜	
Northgat	400	395	390	390	—20
NW Util p	225	$40	40	40	
Nowsco W	100	$21	21	21	
Numac	200	$10⅞	10⅛	10⅛	— ⅛
OSF Ind	550	320	320	320	
Oakwood P	1500	85	85	85	— 5
Obrien	3500	73	72	73	— 2
Occdntl Pt	700	$18¼	18¼	18¼	— ¼
Ocelot Ind	200	$7	7	7	+ ¼
Okanagan	200	$7⅛	7¼	7⅛	— ⅛
Ontario Tr	1300	370	365	370	+ 6
Orchan	600	241	240	240	
Orlando R	700	$11½	11¼	11½	+ ½
Oshawa A	300	$5¾	5¼	5¾	
Oshawa w	500	25	25	25	— 2
Osisko	2000	20	20	20	
P to S					
Pac Coper	1000	60	60	60	
Pac Pete	1500	$22⅛	22⅛	22⅛	— ¼
Page Pet	100	160	160	160	—10
Paloma P	800	180	172	172	—13
Pamour	2950	$6¼	6½	6¼	
Pan Centr	3033	135	135	135	
Pan Ocean	2900	$11½	11¼	11⅜	— ⅛
PanCan P	1700	$15⅛	14⅞	15	— ⅛
Pango Gld	2100	88	88	88	
Patino N V	900	$12¾	12¾	12¾	— ⅛
Pennant	100	250	250	250	
P Dept S	350	$8⅜	8⅜	8⅜	— ⅛
Petrol	100	135	135	135	— 2
Peyto Oils	2600	390	385	390	+10
Pine Point	1260	$30¼	30¼	30¼	
Pitts C	300	$7	7	7	
Placer	600	$19⅛	19¼	19¼	
Pominex	1500	60	60	60	
Pow Corp	1050	$9⅛	9	9	
Prado Exp	700	180	180	180	+ 1
Precamb	1500	67	65	65	— 3
Preston	200	$15⅛	15⅛	15⅛	
Price Co	514	$16½	16⅜	16⅜	— ⅛
Pure Silv	2500	278	275	275	— 5
QCI Ind A	500	222	215	222	+ 7
Que Mag	3000	14½	14½	14½	
Que Tel 7¾	200	$15½	15½	15½	
Ram	1300	226	226	226	
Ranger	4750	$18⅜	17⅞	18	— ⅛
Rank Org A	400	290	285	285	—10
Readers D	10000	$7¼	7¼	7¼	+ ¼
Redpath A	100	$23¼	23¼	23¼	
Reed Pap A	2825	$22⅞	22⅞	22⅞	+ ¼
Reitman	120	$14½	14½	14½	+ ½
Ritman A	120	$13¾	13¾	13¾	
Res Servic	250	215	215	215	
Revelstk	215	58¼	8¼	8¼	— ⅛
Revnu Prp	4748	92	89	89	— 1
Rio Algom	689	$31½	31	31½	— ¼
R Little	100	250	250	250	
Rolland	500	57	7	7	
Roman	325	$15¼	15¼	15½	
Rothman	100	$13¼	11¾	11¾	
Rothm 2p	100	$14	14	14	
Rothmn w	400	180	180	180	— 5
Royal Bnk	4175	$34½	34¼	34⅜	
Royal Tr A	629	$23½	23⅜	23⅜	+ ⅛
Russel H	800	$10⅞	10¾	10¾	
SFL Cem A	200	$16½	16½	16½	+ ½
Sandwell A	400	$7¼	6⅞	7¼	+ ¼
Scintrex	200	125	125	125	
Scot Lasal	500	215	210	210	— 5
Scot York	1700	253	253	253	— 1
Seagram	3105	$31¼	31½	31½	— ½
Sekirk A	600	$13¼	13¼	13¼	+ ⅛
Shaw LE A	300	$5¾	5¾	5¾	
Shell Can	1175	$16¾	16⅝	16⅝	
Sherritt A	7247	$7⅛	7¼	7¼	
Shor To S	5000	400	400	400	
Siebens	700	$12¼	11⅞	11⅞	— ⅛
Sifton Pro	600	$6¼	6¼	6¼	— ⅛
Sigma	200	$28	28	28	
Silvma	3500	31	31	31	— 2
Simpsons	3924	$8⅞	8¼	8¼	— ¼
Simpson S	1350	$11¼	11	11¼	
Sklar M	600	310	310	310	+10
Sklar W	300	168	168	168	— 2
Skye Res	100	220	220	220	— 4
Slater Stl	300	$9¾	9¾	9¾	
Slat W Can	10000	$8⅛	8¼	8¼	+ ⅛
Spar Aero	200	285	285	285	— 5
Spooner	2100	20½	20	20½	+ ½
Stafford	200	300	300	300	
Stelco A	6363	$30	29½	30	+ ½
Steep R	700	130	128	128	— 2
Strathrn A	4900	102	102	102	— 3
Sundale O	10800	$6⅝	6¼	6⅝	+ ⅛
T to Z					
Teck Cor A	200	300	300	300	
Texaco	10650	$30	29¾	29¾	+ ⅛
Twsgld	15400	$34¼	33⅝	34¼	
Texmont	5000	19	18	19	— 3
Texore	11500	12	12	12	
Thd CGInv	100	$16¼	16¼	16¼	
Thom N A	200	$13½	13½	13½	— ⅛
Toromont	1400	305	300	300	—10
Tor Dm Bk	3259	$43⅜	43¼	43¼	
Tor Str B	600	$13¼	13⅛	13⅛	+ ⅛
Total Pet	1525	$7	7	7	+ ¼
Total P A p	200	$13⅞	13¾	13¾	
Traders A	420	$14⅛	14½	14½	— ¼
Trade 4½ p	250	$45¼	45¼	45¼	
Traders S p	225	$19¼	19¼	19¼	
Tr 10¼	400	$10⅛	10⅛	10⅛	+ ⅛
Trader 69 w	200	56	57⅜	6	+ ¼
Tr C Glass	100	385	385	385	+10
Tr Can Res	3500	56	55	55	— 2
Trans Mt	1435	$10⅞	10⅞	10⅞	
TrCan PL	18745	$10⅛	10⅛	10½	
TrCan A pr	212	$57¼	57¼	57¼	
TrCan D p	1050	$53	53	53	
TrCan w	4800	45	42	45	
Trin Chib	3000	16	15	16	+ 1
Trizec Crp	250	$16⅛	16⅛	16⅛	
Turbo R	1400	114	115	115	
UAP A	100	$24	24	24	+ 2
Un Ac Ip	240	$40	40	40	
UnAcc Clp	265	$39¼	39¼	39¼	
Un Carbid	100	$21¼	21¼	21¼	— ¼
Un Gas	700	$7⅜	7⅛	7⅜	
UGas 8¼	200	$19¼	19¼	19¼	
U Mining	5000	27	27	27	+ 2
U Asbesto	4700	$5¼	5⅛	5⅛	— ⅛
U Cdn Shar	230	$8	8	8	
U Conso	5750	$8⅝	8⅜	8½	— ⅛
U Keno	505	$12	12	12	
U Slscoe	900

HARD TIMES



RIDING THE RAILS – Just one of the thousands of desperate men who criss-crossed Canada in search of a living. *(Photo courtesy of Glenbow-Alberta Institute, Calgary.)*

Four Half-Hour Documentaries Recalling The Great Depression Of The 1930s In Canada, For Telecast On CBC-TV In Prime Time

Hard Times, a four-part series of half-hour documentaries presents "memories of the 1930s in Canada", combining newsreel footage from the era, archival stills, and the reminiscences of some Canadians to whom the Great Depression is living history. They lived through it, and survived.

Written, produced and directed by David Rabinovitch, and edited from the original eight-part series which drew enthusiastic audience response when telecast on Take 30 during the season just past, Hard Times will be telecast on CBC-TV in prime time, starting Monday, August 4, at 10:30 p.m. Ed Reid is on-camera host-interviewer.

Fascination with the thirties is a relatively recent phenomenon, but the nostalgic reminiscences of these four outstanding films focus not only on the hard times, but on the personal bonds forged by common hardships and economic disaster.

Monday, August 4, 10:30
Part 1 – The Dust Bowl

The Great Depression was signalled not only by the collapse of the stock market, but by such unpredictable factors as adverse weather conditions. In Saskatchewan, one of the hardest hit areas in Canada, the bottom fell out of the wheat trade, and then came a drought of biblical intensity. In Manitoba and Alberta as well, the dust storms drove people to the cities in a fruitless search for work. Recalling what it was like are George Shepherd, a Saskatchewan rancher during the "dirty thirties"; Ed Russenholt, a conservationist; Abe Kanee, who was a miller in Weyburn during the depression; Dr. Moe Pearce, then a country doctor in Stoughton, Sask.; and John Pott, a Saskatoon blacksmith. Russenholt, Kanee and Pearce now all live in Winnipeg.

Monday, August 11, 10:30
Part 2 – Riding the Rails

With unemployment in the thirties soaring above 25 per cent of the Canadian population, hundreds of thousands of men took to "riding the rails" – criss-crossing the country in search of work. They rode on top of freight cars, inside freight cars, and clinging to the rods underneath. Mrs. Grace Shaen of Thunder Bay recalls seeing them off the trains in front of her parents' home – "they were hungry people". Retired Winnipeg police chief John Webster remembers the despair of the jobless: "...It's a wonder there wasn't a revolution in the country at that time." But the thirties had frivolities, too. Miss Toronto of 1937, the former Billie Hallam (now Mrs. Billie Maeda of Oakville) recalls the way it was to be a beauty contest winner during the depression. Others interviewed on this program: Michael Fenwick, now a union organizer in Toronto; Ed Russenholt, Winnipeg; Beatrice Brigden, a Winnipeg school teacher.

Tuesday, August 26, 10:30
Part 3 – On To Ottawa

The third program in the four-part Hard Times series focuses on the social ferment of the thirties, particularly the "on to Ottawa" trek of the unemployed emanating from government-run work camps. Its goal was Ottawa, and its slogan, "Work and Wages". It began in Vancouver on June 4, 1935, when 1,000 men boarded freights headed east. Prime Minister R.B. Bennett sent two cabinet ministers to meet the trekkers in Regina. Eight leaders were chosen to proceed to Ottawa, and on Dominion Day, 1935, 3,000 people gathered in Regina to mark their return from the capital. The R.C.M.P. also met them, and a riot broke out. One policeman was killed, and over 100 people were injured. In this program, some people who participated in or witnessed these events are interviewed: Homer Stevens, a B.C. fisherman; Ed Russenholt; John Ediger, now a Winnipeg businessman, who was wounded in the Regina riot; Beatrice Brigden; Winnipeg alderman Joseph Zuken, who helped organize the Winnipeg contingent of trekkers, and retired Winnipeg police chief John Webster.

Tuesday, September 2, 10:30
Part 4 – of "Hard Times"

Conclusion of this nostalgic look at "living history" – memories of the 1930s in Canada.

Ed Reid Is Host of "Hard Times"

Host-interviewer for "Hard Times" Ed Reid hardly recalls the era himself, but after talking to people who lived through the Great Depression he feels like an expert. Born in Toronto, Reid had a creative childhood, was an amateur cartoonist and once studied art under Arthur Lismer. He made his first 8mm film at the age of 13, and grew up in Montreal to become cartoonist for the McGill University daily and attain a B.A. there in English and history. Then he moved to Ottawa to work for Crawley Films.

After winning a clutch of film awards, he joined CBC in 1960 as a radio producer, and while working on Matinee began to contribute to CBC-TV's Take 30. In the early seventies he became a regular co-host and producer of that series.



SATURDAY, AUGUST 2

8 A.M.
4—Hong Kong Phooey
5—Emergency Plus 4
6—McGowan and Company
7—My Favorite Martian
8—McGowan and Company
9—Sesame Street
11—Bozo's Big Top
12—My Favorite Martian

8:30 A.M.
4—Adventures of Gilligan
5—Run, Joe Run
6—Circle Square
7—Speed Buggy
8—Circle Square
9—Sesame Street continued
11—Clear and Free
12—Speed Buggy

9 A.M.
4—Devlin
5—Land of the Lost
6—Wrestling
2—Jeannie
8—Marc's Music Shop
9—Mr. Rogers
11—George Ivey
12—Jeannie

9:30 A.M.
4—Lassie's Resue Rangers
5—Sigmund
6—Wrestling
7—Pebbles and Bamm Bamm
8—Waterville Gang
9—Villa Alegre
11—Religious Program
12—Jackson Five

10 A.M.
2—French Program
4—Super Friends
5—Pink Panther
6—Golden Years
7—Scooby Doo
8—Story Theatre
9—Sesame Street
11—Religious Program
12—Scooby Doo

10:30 A.M.
2—French Program
4—Super Friends continued
5—Star Trek — Cartoon
6—Outdoor Sportsman
7—Shazam!
8—Hudson Brothers
9—Sesame Street continued
11—Religious Program
12—Shazam!

11 A.M.
2—French Program
4—These Are the Days
5—Baseball: Mets vs. Pirates
6—Frontier Collection
7—Valley of the Dinosaurs
8—Kiddies on Kamera
9—Electric Company
11—Wally's Workshop
12—Flintstones Comedy Hour

11:30 A.M.
2—French Program
4—American Bandstand
5—Baseball continued
6—Movie Review
7—Hudson Brothers
8—Pete's Place
9—Carrascolendas
11—Wanted: Dead or Alive
12—Comedy Hour continued

12 NOON
2—French Program
4—Bandstand continued
5—Baseball continued
6—Under Attack
7—Harlem Globetrotters
8—Movie Review
9—Mr. Rogers
11—Wrestling
12—Harlem Globetrotters

12:30 P.M.
2—French Program
4—Impact
5—Baseball continued
6—Under Attack continued
7—Fat Albert
8—Travel '75
9—Sesame Street
11—Wrestling continued
12—Fat Albert

1 P.M.
2—World of Man
4—NFL: Redskins vs. Bengals
5—Baseball continued
6—World of Man
7—Children's Film Festival
8—Know Your Sports
9—Sesame Street continued
11—Big Blue Marble
12—Children's Film Festival

1:30 P.M.
2—Klahanie
4—Football continued
5—Baseball continued
6—Klahanie
7—Festival continued
8—Outdoor Sportsman
9—Maggie (Exercise)
11—Rifleman
12—Festival continued

2 P.M.
2—Saturday Sports
4—Football continued
5—Baseball continued
6—Saturday Sports
7—Dialogue
8—Frontier Collection
9—Fore (Golf Lesson)
11—Westchester Golf Classic
12—Hudson Brothers

2:30 P.M.
2—Sports continued
4—Football continued
5—Movie: Fearless Fagan
6—Sports continued
7—Police Surgeon
8—Under Attack
9—Theatre In America
11—Golf continued
12—Channel 12 Special

3 P.M.
2—Sports continued
4—Football continued
5—Movie continued
6—Sports continued
7—Wagon Train
8—Attack continued
9—Theatre continued
11—Dragnet
12—Outlook

3:30 P.M.
2—Sports continued
4—Football continued
5—Movie continued
6—Sports continued
7—Wagon Train continued
8—Championship Tennis
9—Theatre continued
11—Cartoons; Changing Times
12—Channel 12 News Conference

4 P.M.
2—Bugs Bunny
4—F Troop
5—Water World
6—Bugs Bunny
7—Green Acres
8—Tennis continued
9—Mr. Rogers
11—Wrestling
12—Bewitched

4:30 P.M.
2—Bugs Bunny continued
4—The Fisherman
5—Evergreen Express
6—Bugs Bunny continued
7—Hee Haw
8—Wide World of Sports
9—Sesame Street
11—Wrestling continued
12—Sports Spectacular

5 P.M.
2—Baseball: Phillies vs. Expos
4—Movie: Love Me Tender
5—Animal World
6—Baseball: Phillies vs. Expos
7—Hee Haw continued
8—Sports continued
9—Sesame Street continued
11—Untouchables
12—Sports continued

5:30 P.M.
2—Baseball continued
4—Movie continued
5—News
6—Baseball continued
7—News
8—Sports continued
9—Electric Company
11—Untouchables continued
12—Sports continued

ALL TIMES ARE LOCAL

CHANNELS RESERVE RIGHT TO MAKE LAST MINUTE CHANGES

EVENING PROGRAMS

6 P.M.
2—Baseball continued
4—Movie continued
5—News
6—Baseball continued
7—CBS News
8—Wrestling
9—Zoom
11—Star Trek
12—CBS News

6:30 P.M.
2—Baseball continued
4—News
5—Seattle Weekly
6—Baseball continued
7—Movie: The Pigeon
8—Wrestling continued
9—The Way It Was
11—Star Trek continued
12—Anchor

7 P.M.
2—Baseball continued
4—Lawrence Welk
5—Truth or Consequences
6—Baseball continued
7—Movie continued
8—Emergency
9—Washington Week
11—Mission: Impossible
12—Channel 12 Special

7:30 P.M.
2—Sportsweek
4—Welk continued
5—Let's Make a Deal
6—Sportsweek
7—Movie continued
8—Emergency continued
9—Wall Streeet Week
11—Mission: Impossible continued
12—The Virginian

8 P.M.
2—News
4—Keep On Truckin'
5—Emergency
6—Good Times
7—All in the Family
8—John Allan Cameron
9—Philadelphia Folk Festival
11—Jimmy Dean
12—Virginian continued

8:30 P.M.
2—Noel Harrison
4—Truckin' continued
5—Emergency continued
6—Noel Harrison
7—New Candid Camera
8—Sanford and Son
9—Festival continued
11—Country Pop
12—Virginian continued

9 P.M.
2—Maude
4—Movie: Money From Home
5—Movie: Goodbye Again
6—Ironside
7—Mary Tyler Moore
8—Movie: Flap
9—Music Special
11—Nashville Music
12—Mary Tyler Moore

9:30 P.M.
2—Par 27
4—Movie continued
5—Movie continued
6—Ironside continued
7—Bob Newhart
8—Movie continued
9—Special continued
11—Buck Owens
12—Bob Newhart

10 P.M.
2—Track And Field
4—Movie continued
5—Movie continued
6—Track and Field
7—Drama—Moses, The Lawgiver
8—Movie continued
9—Drama Special
11—Porter Wagoners
12—Drama—Moses, the Lawgiver

10:30 P.M.
2—Track, Field continued
4—Movie continued
5—Movie continued
6—Track, Field continued
7—Drama continued
8—Movie continued
9—Boarding House—Music
11—Wilburn Brothers
12—Drama continued

11 P.M.
2—CBC News; Provincial Affairs
4—News
5—Movie continued; News
6—Movie: Flap (11:15)
7—Movie: The Family Kovack
8—News
11—Movie: Klondike Annie
12—Dragnet

11:30 P.M.
2—Omedin Line (11:40)
4—Sammy and Company (11:55)
5—Movie: Prime of Miss Jean Brodie (11:35)
6—Movie continued
7—Movie continued
8—Larry Solway
11—Movie continued
12—Movie: President's Analyst

12 MIDNIGHT
2—Omedin Line
4—Sammy and Company continued
5—Movie continued
6—Movie continued
7—Movie continued
8—Movie: Nevada Smith
11—Movie continued
12—Movie continued

12:30 P.M.
2—Midnight (12:40)
4—Sammy continued
5—Movie continued
6—Movie: Plaza Suite (1:15)
7—Movie: Catholics
8—Movie: In Cold Blood (1:55)
11—700 Club—Religion
12—Movie continued

ALL TIMES ARE LOCAL

CHANNELS RESERVE RIGHT TO MAKE LAST MINUTE CHANGES

Today's Highlights

Theater in America, on 9 at 2:30. A repeat telecast of June Moon, a spoof of Tin Pan Alley during the Twenties, starring Jack Cassidy and Estelle Parsons. (90 mins.)



MICKEY MANTLE
. . . on 9 at 6:30 p.m.

The Way It Was, on 9 at 6:30. Baseball takes the spotlight as tonight's program looks at the 1956 World Series game between the New York Yankees and the Brooklyn Dodgers. Personalities include Casey Stengel, Mickey Mantle and Duke Snyder. (30 mins.)

Philadelphia Folk Festival, on 9 at 8. Highlights from the 1974 Philadelphia Folk Festival with performances by Arlo Guthrie and Canada's Bruce Cockburn. (60 mins.)

Charles Ives—An American Original, on 9 at 9. A profile in music and words of American avant-garde composer Charles Ives (1874-1956), now acknowledged as one of the most inventive composers of his day. Pianist Harvey Hinshaw performs some of Ives' compositions, which combine traditional American music with complex rhythms and harmonies. (60 mins.)

Ferril, Etc., on 9 at 10. Denver, Colorado's Third Eye Theatre group dramatize some of the works of Thomas Hornsby Ferril, a poet-essayist-columnist known especially for his writing about the West. (30 mins.)

Boarding House, on 9 at 10:30. A lively performance by the Pointer Sisters, filmed on the stage of The Boarding House, a San Francisco nightclub. (30 mins.)

Larry Solway, on 8 at 11:30. Host-interviewer Larry Solway talks with British actress Susannah York, in an interview taped in London, England. (30 mins.)

Movies

Fearless Fagan (xx), on 5 at 2:30. The youngsters will enjoy this lightweight 1952 comedy about an Army sergeant who has a pet lion, starring Keenan Wynn.

Love Me Tender (x), on 4 at 5. A routine 1956 Civil War western, whose claim to fame is that it served to introduce Elvis Presley to film audiences. He sings the title song and overacts terribly. Others in the cast include Richard Egan and Deborah Paget.

The Pigeon (xx), on 7 at 6:30. Sammy Davis Jr., Pat Boone and Dorothy Malone star in this 1969 crime-drama, about a private detective trying to protect a girl who doesn't want help — even though her life is in danger.

Money From Home (xx), on 4 at 9. Dean Martin and Jerry Lewis star in this strained 1953 comedy, based on the Damon Runyon farcial world of gangsters and jockeys.

Goodbye Again (xx), on 5 at 9. A tedious, predictable 1961 meoldrama about a middle-aged woman who enters into an affair with a much younger man. A fine cast (Ingrid Bergman, Anthony Perkins and Yves Montand) is wasted.



MAGGIE SMITH
. . . on 5 at 11:35 p.m.



TREVOR HOWARD
. . . on 7 at 12:30 a.m.

Flap (xxx), on 8 at 9, and 6 at 11:15. Anthony Quinn is excellent in this 1970 mixture of comedy and social comment about a rambunctious American Indian determined to draw attention to the plight of his tribe.

The Family Kovack, on 7 at 11. A 1974 pilot for a proposed series about a closely knit family, featuring a cast of unknowns. The drama surrounds the efforts of the family to prove the oldest son innocent of bribery.

Klondike Annie (xxx), on 11 at 11. Mae West is excellent in this 1936 comedy set in the Gay Ninties, about a San Francisco saloon entertainer who commits a crime, and then flees to the Yukon disguised as a lady evangelist.

The President's Analyst (xxxx), on 12 at 11:30. An original and entertaining 1967 satire which benefits greatly from a smooth performance by James Coburn as a psychiatrist with the delicate assignment as secret headshrinker to the U.S. President. Highlighted by wild chase sequences and some amusing lampoons of the telephone company and the FBI.

The Prime of Miss Jean Brodie (xxxx), on 5 at 11:35. Maggie Smith won an Oscar for her brilliant performance in this 1969 comedy-drama about an extrordinary teacher at an exclusive girls' school, circa the late 1930s. The story ends on an unhappy note but Miss Brodie's contagious joie de vivre and final defeat, as interpreted by Miss Smith, remains long after the film is over. Recommended.

Nevada Smith (xx), on 8 at midnight. The character who appeared in Harold Robbins' The Carpetbaggers gets a film of his own in this 1966 western drama, that finds Nevada tracking down the killers of his parents. Steve McQueen, Suzanne Pleshette and Karl Malden star.

Catholics (xxxx), on 7 at 12:30. Trevor Howard, Martin Sheen and Cyril Cusack star in this acclaimed 1973 made-for-television movie set in the future, at a time when the Catholic Church is undergoing a great change. The drama focuses on a monastic community off the Irish coast, that defies Vatican policy by continuing to celebrate the Mass in Latin instead of English.

Plaza Suite (xxx), on 6 at 1:15. An excellent cast (Walter Matthau, Lee Grant, Maureen Stapleton) stars in this 1970 film rendering of a Neil Simon comedy play set in New York's Plaza Hotel. Matthau plays three separate roles in as many stories.

In Cold Blood (xxxx), on 8 at 1:55. Richard Brooks directed this skillful and difficult 1967 film adaptation of Truman Capote's searing novel about two young ex-cons who slaughtered a Kansas farmer and his family in cold blood. Gripping scenes, played in stark documentary style, build to the actual multiple murders. Cast includes Robert Blake (Baretta), Scott Wilson and John Forsythe.

Key to Ratings:
Excellent xxxx
Good xxx
Fair xx
Poor x

Live Coverage Of NFL Classic

The 1975 Pro Football Hall of Fame Game will be covered live and exclusively by ABC Sports on a special expanded three-hour version of "ABC's Wide World of Sports," airing Saturday, August 2 (1:00-4:00 p.m.,), on the ABC Television Network.

ABC Sportscasters for the Pro Football Hall of Fame Game will be the broadcasting team for ABC Sports NFL Monday Night Football, Frank Gifford, Howard Cosell and Alex Karras.

This year's Hall of Fame Game will pit the AFC Cincinnati Bengals, who finished last season with a 7-7 record, against the Washington Redskins, who ended up with a 10-4 mark, equal to the record of the NFC Eastern Division Champion St. Louis Cardinals.

The Bengals should be considerably improved this year. Last year, the team was plagued by a series of injuries. They'll be counting heavily on quarterback Ken Anderson, 1974's league-leading passer with a 64.9 per cent completion record and 8.13 yards per attempt in 1974. Wide receiver Isaac Curtis and running back Boobie Clark should also play important roles.

For the Redskins, quarterback Billy Kilmer will be aiming frequently for wide receiver Charley Taylor. The backfield roster includes Larry Brown, coming off knee surgery and a poor season, Moses Denson, Duane Thomas and Charlie Evans, the former New York Giants player.

In the four inter-conference contests held since the merger of the American and National Football Leagues, the National Conference has won the Hall of Fame Game three times to the American conference's one victory.

Battle Brewing In Golf Tourney

The final two rounds of the Westchester Classic from Harrison, N.Y., will be televised live and in color on KSTW-TV, Channel Eleven, at 2:00 p.m. on both Saturday, August 2, and Sunday, August 3.

The incredible Johnny Miller, valiantly trying to replace Jack Nicklaus as the golden boy of golf, was spectacular in winning the $250,000 Westchester Classic last year, one of his eight tournament triumphs for 1974.

Not only did Miller leave Nicklaus back in the pack on the final round, but he wound up with a tourney record of 269, 19-under par, after shooting what he called "a near-perfect round" of 65 the third day.

Don Bies was second, two strokes off the pace while Tom Weiskopf, who finished third at 272, had the further satisfaction of becoming golf's seventh million-dollar winner.

Will Miller collect the $50,000 first prize again? With the kind of field attracted annually by the purse and prestige of the Westchester Classic, it might well take another record performance to win the 1975 edition.

SPORTS HIGHLIGHTS

SATURDAY

Baseball 11:15 a.m. (5) Mets vs. Pirates.

NFL Football 1 p.m. (4) Redskins vs. Bengals.

Saturday Sports 2 p.m. (2, 6) Gymnastics; judo; sailing; field hockey.

NFL Action '75 2 p.m. (5) New York Jet's season.

Golf 2 p.m. (11) Westchester Classic.

Tennis Championships 3:30 p.m. (8) Bob Lutz vs. Erik van Dillen.

The Fisherman 4:30 p.m. (4)

Wide World of Sports 4:30 p.m. (8) Auto racing; swimming; diving; water polo.

Sports Spectacular 4:30 p.m. (12) World swimming championships.

Baseball 5 p.m. (2, 6) Phillies vs. Expos.

Wrestling 6 p.m. (8)

Track and Field 10 p.m. (2, 6) Pre-Olympic meet from Montreal.

SUNDAY

Tennis 11 a.m. (9) First National Classic at Louisville.

Hydroplane Race 11:30 a.m. (4, 7) The annual Seafair Trophy.

Golf 1 p.m. (11) Westchester Classic.

Pro Tennis 1:30 p.m. (12) Andrew Pattison vs. Arthur Ashe.

Sunday Sports 2:30 p.m. (2) Equestrian events from Toronto.

Champions 3 p.m. (11)

Car and Track 4 p.m. (4)

MONDAY

Horse Race 2 p.m. (2) Manitoba Derby.

Tennis 8 p.m. (9) First National Classic at Louisville.

Baseball 8:15 p.m. (5) Pirates vs. Cardinals.

WEDNESDAY

Baseball 5 p.m. (2, 6) Expos vs. Mets.

CFL Football 6 p.m. (8) Eskimos vs. Blue Bombers.

Seattle Sounders Soccer 7 p.m. (4)

FRIDAY

PGA Championship 10:30 p.m. (4) Second-round highlights.



THE INCOMPARABLE POINTER SISTERS whose song stylings range from the '40s to the present, will appear on the music series, Boarding House, on Saturday at 10:30 p.m. on Channel 9.

PBS PROFILE IN MUSIC

Charles Ives, one of America's most controversial and outstanding composers, is celebrated in a one-hour special, CHARLES IVES: AN AMERICAN ORIGINAL, August 2 at 9:00 p.m. on KCTS-9. The words and music of this genius combine with the beauty of Concord, Massachusetts on a fall day for a unique musical experience.

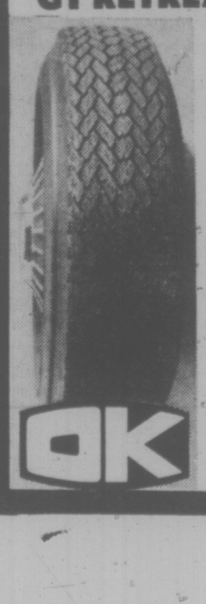
The program, which marks the centennial of Ives' birth, features selections performed by Harvey Hinshaw, a professor of music at the University of Nebraska and a student of Ives' music. Miami performer William Hindman reads and interprets Ives' revealing notes about his Sonatas, and their portrayal of the Concord Transcendentalists, Emerson, Thoreau, Alcott and Hawthorne.

Through the use of a variety of striking color scenes, the program also evokes the mood and spirit of historical Concord. The beauty of Walden Pond, the warmth and intimacy of the Alcott home, and the majestic sweep of the Concord countryside are all captured.

Charles Ives: An American Original is produced by WPBT-Miami as part of Miami's continuing Charles Ives Centennial Festival. Jeanne Wolf is producer.

Montague BRIDGMAN Ltd.
China Crystal Gifts
811 Government St. 383-0821

GT RETREAD SPECIALS



ECONOMY CARS
550x12—A78x12
600x12—A78x13
600x13—B78x14
650x13
15.95

COMPACT CARS
700x13—C78x13
645x14—C78x14
695x14—D78x14
16.95

INTERMEDIATE CARS
E78x14
F78x14
F78x15
17.95

STANDARD SIZE
G78x14
G78x15
18.95

STATION WAGONS
H78x14
H78x15
19.95

TRIPLE TIRE GUARANTEE
1. Nation wide 2. Money Back in Writing 3. Against All Road Hazards—Unconditionally.
2940 DOUGLAS ST.
at Burnside 386-3156



Sleep Scandinavian . . .

No blankets . . . no top sheets . . . and no more tiresome bedmaking! Just a soft, billowy, down-filled "Daniadown" quilt that settles lightly over you like a warm cloud. Beautiful down-filled pillows too. Find out more about the most natural sleep you'll ever know. Drop us a line or see it at:

daniadown quilts
Victoria: The Victoria General Store
767 Fort Street 383-6133
Vancouver: Solberg's Upholstery Ltd.
3580 West 41st Ave. 266-4750
CHARGEX
master charge

SUNDAY, AUGUST 3

8 A.M.
4—Religious Program
5—Insight
6—Rex Humbard
7—Day of Discovery
8—Rex Humbard
9—Sesame Street
11—Religious Program
12—Day of Discovery

8:30 A.M.
2—French Program
4—Agriculture USA
5—Religious Program
6—Rex Humbard continued
7—Oral Roberts
8—Rex Humbard continued
9—Sesame Street
11—I Believe in Miracles
12—Trans-World Mission

9 A.M.
2—French Program
4—Jabberwocky
5—Eucharist for Shut-Ins
6—Day of Discovery
7—It Is Written
8—Grassroots
9—Sesame Street
11—Trans-World Mission
12—Anchor

9:30 A.M.
2—French Program
4—Vision On
5—Gardening
6—Masters Touch
7—Eye on the Northwest
8—Homer James
9—Sesame Street
11—Lifestyle
12—Help Someone Today

10 A.M.
2—Sesame Street
4—Vision On continued
5—Jetsons
6—Oral Roberts
7—Audubon Wildlife Theatre
9—Sesame Street
8—Oral Roberts
11—Good News
12—Hour of Power

10:30 A.M.
2—Sesame Street continued
4—Korg: 70,000 B.C.
5—Go
6—World of Travel
7—Face the Nation
8—Art of Cooking
9—Sesame Street
11—Hour of Power
12—Hour of Power continued

11 A.M.
2—Meeting Place
4—Goober
5—Hydroplane Race
6—It Is Written
7—Green Acres
8—It Is Written
9—Tennis
11—Power continued
12—Dusty's Trail

11:30 A.M.
2—Meeting Place continued
4—Hydroplane Race
5—Race continued
6—Garner Ted Armstrong
7—Hydroplane Race
8—Garner Ted Armstrong
9—Tennis continued
11—Voice of Calvary
12—Movie: Hotel Paradiso

12 NOON
2—Wild Kingdom
4—Race continued
5—Race continued
6—Sports Review
7—Race continued
8—Good News
9—Tennis continued
11—Rex Humbard
12—Movie continued

12:30 P.M.
2—Gardening (12:45)
4—Race continued
5—Race continued
6—I Believe in Miracles
7—Race continued
8—Religious Program
9—Tennis continued
11—Rex Humbard
12—Movie continued

1 P.M.
2—Pacificanada
4—Race continued
5—Race continued
6—Country Way
7—Race continued
8—Country Way
9—Tennis continued
11—Westchester Golf Classic
12—Movie continued; News

1:30 P.M.
2—Country Canada
4—Race continued
5—Race continued
6—Country Canada
7—Race continued
8—Star Trek
9—Tennis continued
11—Golf continued
12—Pro Tennis

2 P.M.
2—People of Our Time
4—Race continued
5—Race continued
6—Island Country Garden
7—Race continued
8—Star Trek continued
9—Tennis continued
11—Golf continued
12—Tennis continued

2:30 P.M.
2—Sunday Sports
4—Race continued
5—Race continued
6—Movie: A Cry for Help
7—Race continued
8—Movie: A Cry for Help
9—Tennis continued
11—Golf continued
12—Channel 12 Special

3 P.M.
2—Sports continued
4—Race continued
5—Race continued
6—Movie continued
7—Race continued
8—Movie continued
9—Concert On the Lawn
11—Champions
12—Helpline

3:30 P.M.
2—Sports continued
4—Race continued
5—Race continued
6—Movie continued
7—Race continued
8—Movie continued
9—Carrascolendas
11—Champions continued
12—Helpline

4 P.M.
2—Sunday Best
4—Car and Track
5—TBA
6—Sunday Best
7—Movie: Safari
8—Journal International
9—Mr. Rogers
11—Movie: Trail Beyond
12—Face the Nation

4:30 P.M.
2—Sunday Best continued
4—Medix
5—TBA
6—Sunday Best continued
7—Movie continued
8—Question Period
9—Sesame Street
11—Movie continued
12—Bewitched

5 P.M.
2—Music to See
4—Bonanza
5—Explorers
6—Music to See
7—The Jeffersons
8—Untamed World
9—Sesame Street
11—Movie continued
12—Tony Orlando

5:30 P.M.
2—Access
4—Bonanza continued
5—News
6—Student Forum
7—Secrets of The Deep
8—Adam-12
9—Feeling Good
11—The Untouchables
12—Tony Orlando continued

ALL TIMES ARE LOCAL
CHANNELS RESERVE RIGHT TO MAKE LAST MINUTE CHANGES

EVENING PROGRAMS

6 P.M.
2—World of Disney
4—News
5—News
6—News
7—Conversations—Eric Sevareid
8—News
9—TBA
11—Untouchables continued
12—Conversations—Eric Sevareid

6:30 P.M.
2—Disney continued
4—Window On the World
5—Meet the Press
6—News
7—Conversations continued
8—Wonders of the Wild
9—TBA
11—Mission: Impossible
12—Conversations continued

7 P.M.
2—Beachcombers
4—Window continued
5—Wild Kingdom
6—Beachcombers
7—World at War
8—Movie: Cheyenne Social Club
9—World Press
11—Mission Impossible continued
12—Rhoda

7:30 P.M.
2—Irish Rovers
4—Six Million Dollar Man
5—World of Disney
6—Irish Rovers
7—CBS News Special
8—Movie continued
9—Evening at Pops
11—Lifestyle
12—CBS News Special

8 P.M.
2—The Waltons
4—Six Million continued
5—Disney World continued
6—The Waltons
7—Special continued
8—Movie continued
9—Pops continued
11—Probe
12—Special continued

8:30 P.M.
2—Waltons continued
4—Movie: Flap
5—Columbo
6—Waltons continued
7—Kojak
8—Movie continued
9—Masterpiece Theatre
11—Probe continued
12—Good Times

9 P.M.
2—Movie: The Hard Part Begins
4—Movie continued
5—Columbo continued
6—Movie: The Hard Part Begins
7—Kojak continued
8—Caribe
9—Masterpiece Theatre continued
11—Day of Discovery
12—Movie: Room at the Top

9:30 P.M.
2—Movie continued
4—Movie continued
5—Columbo continued
6—Movie continued
7—60 Minutes
8—Caribe continued
9—Leonardo—Drama
11—Access
12—Movie continued

10 P.M.
2—Movie continued
4—Movie continued
5—NBC News Special
6—Movie continued
7—60 Minutes continued
8—Russian-German War—Documentary
9—Drama continued
11—Kroeze Brothers
12—Movie continued

10:30 P.M.
2—Movie continued
4—Music Special
5—Special continued
6—Movie continued
7—Protectors
8—Documentary continued
9—Jeanne Wolf—Interview
11—700 Club
12—Movie continued

11 P.M.
2—News; Nation's Business
4—Special continued
5—News
6—News; Nation's Business
7—News
8—News
11—700 Club
12—Movie continued; News

11:30 P.M.
2—Movie: Art of Love (11:40)
4—News
5—Movie: Danger Has Two Faces
6—Movie: Nevada Smith
7—Movie: Face of Fu Manchu
8—Capitol Comment
12—Movie: Black Scorpion

12 MIDNIGHT
2—Movie continued
4—Movie: Elopement
5—Movie continued
6—Movie continued
7—Movie continued
8—Movie: Plaza Suite
12—Movie continued

12:30 P.M.
2—Movie continued
4—Movie continued
5—Movie continued
6—Movie: In Cold Blood (1:40)
7—Movie: This Woman Is Dangerous (1:30)
8—Movie continued
12—Movie continued

ALL TIMES ARE LOCAL
CHANNELS RESERVE RIGHT TO MAKE LAST MINUTE CHANGES

Movies

Hotel Paradiso (xx), on 12 at 11:30. A frothy 1966 British-made bedroom farce, set in a 1900's Paris hotel, and starring Alec Guinness, Robert Morley and Gina Lollobrigida.

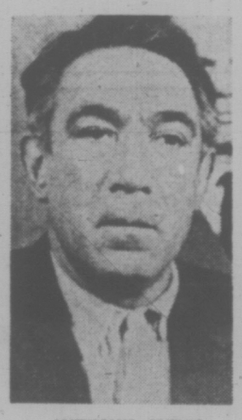
A Cry For Help (xx), on 6 and 8 at 2:30. Robert Culp portrays a cynical radio talk-show host who becomes disturbed by an unknown listener threatening suicide, in this 1975 made-for-television drama.

Safari (xx), on 7 at 4. An action-packed 1956 jungle drama about a safari party that meets with the savage tribes of Mau Mau, starring Victor Mature, Janet Leigh and John Justin.

The Trail Beyond (x), on 11 at 4. Routine 1934 John Wayne western, one of dozens he made during the Depression years.

The Cheyenne Social Club on 8 at 7. No rating available on this 1970 comedy-western about a bordello whose popular residents suddenly find themselves faced with eviction. A good cast includes James Stewart, Henry Fonda, Shirley Jones and Sue Anne Langdon.

Flap (xxx), on 4 at 8:30. Anthony Quinn is excellent in this 1970 mixture of comedy and social comment, about a rambunctuous American Indian determined to draw attention to the plight of his impoverished tribe. Claude Akins and Shelley Winters co-star.



ANTHONY QUINN
. . . on 4 at 8:30 p.m.

The Hard Part Begins, on 2 and 6 at 9. No rating available on this 1973 Canadian-made drama, focusing on one week in the life of an over-the-hill country-and-western singer, still trying for the big time. Filmed on location in Southern Ontario, and starring Donnelly Rhodes, Nancy Belle Fuller, Paul Bradley and Linda Sorenson. (This film is the first in a five-week series of Canadian feature films to be shown in this time slot).

Room at the Top (xxxx), on 12 at 9. A powerful 1959 British-made drama about an opportunist who stops at nothing to make a position for himself in life — with tragic consequences. Directed with taste and skill by Jack Clayton, and featuring superb performances by Laurence Harvey and Simone Signoret (Oscar winner for her role in this film). Recommended.

Danger Has Two Faces (xx), on 5 at 11:30. Routine 1966 espionage adventure about an agent who assumes the identity of a billionaire, starring Robert Lansing and Dana Wynter.

The Face of Fu Manchu, on 7 at 11:30. No rating available on this 1965 English-made thriller, based on the exploits of novelist Sax Rohmer's Oriental super-villain Fu Manchu, as portrayed by British horror star Christopher Lee.

The Black Scorpion (x), on 12 at 11:30. A silly 1957 thriller about giant scorpions who have come to destroy the world, with Richard Denning and Mara Corday.

The Art of Love (xx), on 2 at 11:40. James Garner, Dick Van Dyke, Elke Sommer and Angie Dickinson star in this mild 1965 comedy, about an unpublished writer who lives in luxury in Paris by selling his supposedly dead friend's paintings.



SIMONE SIGNORET
. . . on 12 at 9 p.m.

Nevada Smith (xx), on 6 at 11:45. The character who appeared in Harold Robbins' novel, The Carpetbaggers, gets a film of his own by way of this 1966 western drama that finds him trying to find the killers of his parents. Steve McQueen plays the title role of Nevada, with his co-stars including Suzanne Pleshette and Karl Malden.

Elopement (xx), on 4 at midnight. A lightweight 1951 comedy about the fighting fathers of two young lovers, starring Clifton Webb, Charles Bickford, Anne Francis and William Lundigan.

Plaza Suite (xxx), on 8 at midnight. An entertaining 1971 film adaptation of Neil Simon's hit Broadway comedy that takes place in New York's Plaza Hotel. Walter Matthau plays three different roles in as many stories, and his co-stars include Lee Grant and Maureen Stapleton.

This Woman is Dangerous (xx), on 7 at 1:30. A must for Joan Crawford fans in this 1952 melodrama about a woman who finds love after she has been through the mill. The men in her life are David Brian and Dennis Morgan.

In Cold Blood (xxxx), on 6 at 1:40. Richard Brooks directed this skillful and difficult 1967 film adaptation of Truman Capote's searing novel about two young ex-cons who slaughtered a Kansas farmer and his family in cold blood. Gripping scenes, played in stark documentary style, build to the actual multiple murders. Cast includes Robert Blake (TV's Baretta), Scott Wilson and John Forsythe.

Today's Highlights

Conversations with Eric Sevareid, on 7 and 12 at 6. A interview with former West German chancellor Willy Brandt, who intersperses reflections on his career with observations on detente, democracy and economic affairs. (60 mins.)

Window on the World, on 4 at 6:30. An examination of the history and workings of the U.S.S.R.'s security and intelligence organization. The program includes interviews with officers who defected and people who claim they were investigated by the KGB. (60 mins.)

CBS News Special, on 7 and 12 at 7:30. A Tale of Two Irelands, repeat of a documentary special focusing on the conflict between the Irish Catholics and Protestants, which has resulted in more than 1,200 casualties in Northern Ireland over the past five years. (60 mins.)

Columbo, on 5 at 8:30. George Hamilton plays a psychiatrist who murders the husband of a woman with whom he is having an affair, in tonight's episode of this popular mystery series, starring Peter Falk in the title role. (90 mins.)

60 Minutes, on 7 at 9:30. Among the scheduled features of tonight's edition of this magazine series is a segment entitled Judy, which presents a retrospective on the life and career of Judy Garland. It includes interviews with her daughters Liza Minnelli and Lorna Luft, and clips from several Garland movie hits. (60 mins.)

NBC News Special, on 5 at 10. Mary Jane Grows Up: Marijuana in the '70s—a special report on the pros and cons of marijuana, as seen through the eyes of people who smoke it, and research scientists investigating its possible harmful effects. The program also examines the disparity between nation-wide marijuana laws. (60 mins.)

Russian-German War, on 8 at 10. The Killing Ground, second of a three-part documentary series on the Eastern Front of the Second World War with archival film footage illustrating the major events. (60 mins.)

Polynesian . . . For the Fun Of It, on 4 at 10:30. A musical tour of Hawaii with Vic Damone, Nancy Wilson and dual pianists Ferrante and Teicher. (60 mins.)

Jeanne Wolf With . . ., on 9 at 10:30. Hostess-interviewer Jeanne Wolf talks with novelist and social critic Gore Vidal (Burr; Myra Breckinridge, etc.) who talks about the U.S. two-party political system, and current sexual mores. (30 mins.)

Key to Ratings:
Excellent xxxx
Good xxx
Fair xx
Poor x

New Kids Series Tries to Top Sesame Street

By JOEL DREYFUSS

WASHINGTON (WP) — Consider Scoop's Place, a neighborhood candy store frozen in time with revolving soda fountain stools, candy dispensers, rack of potato chip bags, banana splits with double scoops of ice cream and a door that bangs open and shut constantly, with a stream of customers on a first-name basis with the owner.

Innovative

The store is just one of the settings for an innovative program expected to air in January on the PBS network with the aim of "making math relevant, entertaining and not frightening" to children between the ages of 3 an 11.

The two most influential children's television programs to date have been Sesame Street and Electric Company, produced by The Children's Television Workshop for public television.

Producer of the new show is the Educational Development Centre, which has no connection with Children's Televison Workshop. It was set up by a group of Harvard and MIT professors in Newton, Mass., which obtained a $4 million grant for the federal Office of Education to develop the math program. The Scoop's Place segment is being produced for EDC by Family of Man, Ltd., a young New York production group.

Most discussions of school achievement focus on reading levels and the ability of children to make meaning of words, but an equally serious problem is mathematical "illiteracy," the inability to use numbers in a world that is increasingly technological and numerical.

"Essentially," says EDC executive producer Jesus Trevino, "we feel the old math taught a lot of rote processes that are important to know but get superceded by computers."

The new math, Trevino said, went to the other extreme of abstract concepts that weren't always practical.

To get its ideas across, the math show will also use a Hispanic segment being produced in Los Angeles as well as animation and documentary film techniques.

"We are trying to draw from the child's own experiences," said Trevino, "from his everyday use of mathematics. We are trying to combat this whole mathophobia." The targeted audience is primarily, but not exclusively, black and Hispanic children.

From the kind of conceptual problems EDC has run into, getting ideas such as estimation, averaging and probability across the phosphorescent screen is at least as difficult as it sounds.

Amorality

A pilot prepared last March was withdrawn and a new one is being prepared for showing in August. Even the original name of the overall program, Count Us In, is being reconsidered.

The Scoop's Place segment, however, continues to roll out its projected 65 segments for the math show. Scoop is Arnold Johnson, who starred in the film Putney Shope, and the store is peopled by youngsters with names like Pretty Boy, Sugar Pie and Miss Marie.

The setting and the store are the responsibility of Gregory Brown and his partner Michael Johnson, partners in Family of Man. Brown remembered working in neighborhood stores like Scoop's. The company found a gutted drugstore and built the candy store from scratch.

In addition to the mathematical concepts required in their contract with EDC, they have added something they consider just as important: moral values for everyday living.

"The amorality of children's television disturbed us," Johnson said during an interview in his offices on New York's West 57th Street. "We grew up with Sky King, Superman and Mickey Mouse. They had their problems but they were also little passion plays."

"We felt that 'Sesame Street' was essentially harmful," Johnson said with youthful disregard about what many would consider the almost-sacrilegious content of his statement. He said that the short "bits" of Sesame Street, for example, were based on studies of the effectiveness of televison commercials in holding children's attention.

Communication

"We effectively broke what we called the five-minute barrier," Johnson explained. "While 60 seconds might get a message across (to children) it might also condition them to expect 30-to-60-second messages."

As a result, some of the Scoop segments run from three to seven or eight minutes. And beyond the math concepts, the moral message rings through quite clearly.

The language and style of the characters in Scoop's Place are definitely from an urban ghetto. "We're primarily interested in communication," said Johnson, anticipating some flap about the program's use of language. "The very first conflict for kids is language. That establishes a polarity between school and a child's real-life experiences."

Some of the language in the segments (none of it obscene) is at first jarring but soon becomes natural.

Each of the 30-minute math shows will emphasize a particular concept. A segment on the use of maps, for exampe, will illustrate different aspects of the problem through animation as well as dramatic segments.

The Scoop's Place vignette on maps has a youth group planning a march to City Hall and discussing ways of avoiding confusion. A map of the streets leading to City Hall is produced, showing the route that will be followed and the locations for picking up different organizations.

Another segment shows the captain of the high school track team resisting a girl's effort to join. She pulls out a graph of her running times to refute his contention that she isn't fast enough. When he switches to a sexist argument, Scoop comes to the rescue with a lecture about equality that illustrates the two-pronged approach of Johnson and Brown.



SUNDAY NIGHT MOVIE — Shirley Jones and James Stewart star in the 1970 western comedy, The Cheyenne Social Club, about a Texas cowboy who inherits a bordello in a small post-Civil War town. The movie also stars Henry Fonda and will be telecast on Channel 8 at 8 p.m.

FRIENDLY GIANT COMES OF AGE

Television's Friendly Giant has turned 21 years of age.

The children's morning weekday series has been continuously on CBC-TV since 1958 and for the four years prior to that the series originated from the University of Wisconsin in Madison, to the U.S. National Educational Television network.

Bob Homme has been the Friendly Giant for those 21 years, and looks forward to another 21 years.

"It's been a pleasing, gratifying and exciting time," he says. "As they say, I've combined my vocation with my avocation. I do what I like to do."

And he adds that 21 is a good age for a "giant."

But to the pre-schoolers who watch him, Friendly Giant is ageless.

The format has changed little since that time. He has an intimate rapport with his young audience, captivating them in the telling of stories. There's also the loving relationship with the puppets, Jerome the giraffe and Rusty the rooster. The voices of Jerome and Rusty are supplied by Rod Coneybeare.

Homme always writes his own material, and he has never tired of his role, though he has avoided publicity for himself, preferring to maintain the illusion of the "friendly giant."

The series is seen Mondays through Fridays at 9:45 a.m. on CBC-TV.



BOB HOMME
. . . TV's "Giant"

HOT FAST DELIVERY
PRICES TO SUIT YOUR BUDGET
HO HO Kitchen
COMPLETE CATERING SERVICE
No Party Too Big or Too Small
385-7788
FREE DELIVERY WEEKDAYS 4:00 p.m. - 12:00 p.m.
SUNDAY and HOLIDAYS 4:00 p.m. - 10 p.m.
FRI. and SAT. 4:00 p.m. to 2:00 a.m.
DIVISION OF LEES — CHINESE SMORGASBORD
1410 Broad (Near City Hall)

MONDAY, AUGUST 4

6 A.M.
4—A.M. America
5—Today
6—Canada A.M.
7—Cartoons
8—Canada A.M.
11—Porky Pig
12—Frisky Frolics

8:30 A.M.
4—A.M. America
5—Today
6—Daybreak
7—Captain Kangaroo
8—Romper Room
11—New Zoo Revue
12—Frisky Frolics

9 A.M.
4—News
5—Seattle Today
6—Party Game
7—News
8—Kareen's Yoga
11—Spin-Off
12—Spin-Off

9:30 A.M.
2—Summer Schools
4—Not For Women Only
5—Seattle Today
6—Pay Cards
7—News
8—Pay Cards
11—Gambit
12—Gambit

10 A.M.
2—Mon Ami; Giant
4—Bonanza
5—High Rollers
6—Mon Ami; Giant
7—Tattletales
8—Consumer Prepare
11—Calendar; News
12—Tattletales

10:30 A.M.
2—Mr. Dressup
4—Bonanza continued
5—Hollywood Squares
6—Mr. Dressup
7—Love of Life
8—Definition
11—News
12—Love of Life

11 A.M.
2—Sesame Street
4—Showoffs
5—Magificent Marble Machine
6—Talk Back
7—Young and the Restless
8—Jean Cannem
11—700 Club
12—Young and the Restless

11:30 A.M.
2—Sesame Street continued
4—Rhyme and Reason
5—Jackpot
6—Talk Back continued
7—Search for Tomorrow
8—Jean Cannem continued
11—700 Club continued
12—Search for Tomorrow

12 NOON
2—Bob Switzer
4—You Don't Say
5—Celebrity Sweepstakes
6—News; Definition
7—News
8—News; It's Your Move
11—Beverly Hillbillies
12—Mike Douglas

12:30 P.M.
2—Bob Switzer continued
4—All My Children
5—Days of Our Lives
6—Film (12:45)
7—As the World Turns
8—Movie: Great Ice Rip-Off (12:45)
11—I Dream of Jeannie
12—Mike Douglas continued

1 P.M.
2—Generation
4—Ryan's Hope
5—Days of Our Lives continued
6—Hogan's Heroes
7—Guiding Light
8—Movie continued
11—Movie: Flying Saucer
12—Mike Douglas continued

1:30 P.M.
2—Ed Allen
4—Let's Make a Deal
5—Doctors
6—FBI
7—Edge of Night
8—Movie continued
11—Movie continued
12—Match Game

2 P.M.
2—Horse Race Special
4—$10,000 Pyramid
5—Another World
6—FBI continued
7—Price Is Right
8—Movie continued
11—Movie continued
12—Price Is Right

2:30 P.M.
2—Edge of Night
4—One Life to Live
5—Another World continued
6—Edge of Night
7—Match Game
8—What's the Good Word?
11—Cartoons (2:45)
12—Dealer's Choice

3 P.M.
2—Juliette
4—General Hospital
5—Somerset
6—It's Your Move
7—Musical Chairs
8—He Knows, She Knows
11—Caspar — cartoon
12—All About Faces

3:30 P.M.
2—Take 30
4—Brady Bunch
5—Movie: When The Boys Meet The Girls
6—Take 30
7—Dinah!
8—Another World
11—Flintstones
12—Diamond Head

4 P.M.
2—Family Court
4—Merv Griffin
5—Movie continued
6—Family Court
7—Dinah continued
8—Another World continued
9—Sesame Street
11—Mickey Mouse Club
12—Cartoons

4:30 P.M.
2—Forest Rangers
4—Merv Griffin continued
5—Movie continued
6—Forest Rangers
7—Dinah continued
8—Brady Bunch
9—Sesame Street continued
11—Munsters
12—Merv Griffin (4:50)

5 P.M.
2—Mr. Dressup
4—Merv Griffin continued
5—Movie continued
6—Flying Nun
7—News
8—Ironside
9—Mister Rogers
11—Leave It To Beaver
12—Merv Griffin continued

5:30 P.M.
2—Partridge Family
4—News
5—News
6—News
7—News
8—Ironside continued
9—Electric Company
11—Bewitched
12—Griffin continued

ALL TIMES ARE LOCAL

CHANNELS RESERVE RIGHT TO MAKE LAST MINUTE CHANGES

EVENING PROGRAMS

6 P.M.
2—Grass Roots
4—News
5—News
6—News
7—CBS News
8—News
9—Zoom
11—That Girl
12—Griffin; News

6:30 P.M.
2—Hourglass
4—News
5—News
6—News
7—Mike Douglas
8—News
9—Art Teleceourse
11—Love, American Style
12—CBS News

7 P.M.
2—Hourglass continued
4—To Tell the Truth
5—Truth or Consequences
6—Gunsmoke
7—Mike Douglas continued
8—Rookies
9—Book Beat
11—FBI
12—Kolak

7:30 P.M.
2—Reach for the Top
4—Last of the Wild
5—Hollywood Squares
6—Gunsmoke continued
7—Mike Douglas continued
8—Rookies continued
9—World Press
11—FBI continued
12—Kolak continued

8 P.M.
2—Mary Tyler Moore
4—Rookies
5—Baseball: Pirates vs. Cardinals
6—Mary Tyler Moore
7—Gunsmoke
8—Ian Tyson
9—Tennis Special
11—Ironside
12—New Candid Camera

8:30 P.M.
2—This Is the Law
4—Rookies continued
5—Baseball continued
6—This Is the Law
7—Gunsmoke continued
8—Medical Centre
9—Tennis continued
11—Ironside continued
12—Let's Make a Deal

9 P.M.
2—Cannon
4—S.W.A.T.
5—Baseball continued
6—Cannon
7—Maude
8—Medical Centre continued
9—Tennis continued
11—Movie: A Fever in the Blood
12—Maude

9:30 P.M.
2—Cannon continued
4—S.W.A.T. continued
5—Baseball continued
6—Cannon continued
7—Rhoda
8—Pig and Whistle
9—Tennis continued
11—Movie continued
12—The Jeffersons

10 P.M.
2—V.I.P.
4—Caribe
5—Baseball continued
6—V.I.P.
7—Medical Centre
8—Sweeney
9—Tennis continued
11—Movie continued
12—N.Y.P.D.

10:30 P.M.
2—Hard Times
4—Caribe continued
5—Baseball continued
6—Hard Times
7—Medical Center continued
8—Sweeney continued
9—Tennis continued
11—Movie continued
12—Crimes Of Passion

11 P.M.
2—News
4—News
5—News
6—News
7—News
8—News
11—Star Trek (11:20)
12—Crimes continued

11:30 P.M.
2—News
4—Mystery Movie
5—Johnny Carson
6—News
7—Jeopardy
8—News
11—Star Trek
12—Movie: Thank You All Very Much

12 MIDNIGHT
2—Movie: War of the Worlds
4—Movie continued
5—Johnny Carson
6—Movie: Southern Star
7—Movie: Count Three And Pray
8—Movie: Upstairs And Downstairs
12—Movie continued

12:30 P.M.
2—Movie continued
4—Movie continued
5—Carson continued
6—Movie: Wilson (2:10)
7—Movie: Privilege (2:00)
8—Movie: The Happy Time (2:05)
12—Movie continued

ALL TIMES ARE LOCAL

CHANNELS RESERVE RIGHT TO MAKE LAST MINUTE CHANGES

Movies

The Great Ice Rip-Off (xx), on 8 at 12:45. A 1974 made-for-television crime-drama about a diamond robbery, starring Gig Young and Lee J. Cobb.

The Flying Saucer (xx), on 11 at 1. Alberto Sordi, playing four different roles, stars in this Italian-made science-fiction account of what happens when an invasion from Mars is threatened. Filmed in 1965 and co-starring Silvano Mangano and Monica Vitti.

When the Boys Meet the Girls (xx), on 5 at 3:30. A 1965 re-make of the Judy Garland-Mickey Rooney musical, Girl Crazy, this one starring Connie Stevens, Harve Presnell and Herman's Hermits.

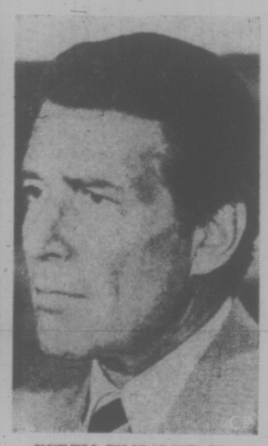
A Fever in the Blood (xxx), on 11 at 9. A competent cast (Efrem Zimbalist Jr., Angie Dickinson, Don Ameche and Jack Kelly) highlights this compact 1961 drama about political corruption and courtroom tensions, revolving around a judge, a D.A. and a senator — all with their eye on the governor's chair — who use a murder trail to further their political ambitions.

Murder By Proxy, on 4 at 11:30. No rating available on this recently-made-for-television mystery drama about a legacy of death left by a electronics-firm president who promised all potential successors that they would join him in the grave. Cast includes Lawrence Pressman and John Randolph.



SANDY DENNIS
. . . on 12 at 11:30 p.m.

Thank You All Very Much (xxx), on 12 at 11:30. Sandy Dennis gives an excellent performance in this 1969 drama about an American student in London, facing unwed motherhood. The film does not moralize or patronize, but provides a touching, unsentimental portrait of a vulnerable, but refreshingly independent young woman.



EFREM ZIMBALIST JR.
. . . on 11 at 9 p.m.

The War of the Worlds (xxx), on 2 at midnight. A fascinating 1953 science-fiction thriller, highlighted by magnificent special effects. A must for fantasy fans, starring Gene Barry and Ann Robinson.

The Southern Star (xx), on 6 at midnight. George Segal, Ursula Andress, and Orson Welles star in this lively 1969 adventure based on the Jules Verne story about the ups and downs of jewel thieves in the wilds of Africa, circa 1900. The cast plays it for fun but the on-location scenery of Senegal, West Africa, is the film's best feature.

Count Three and Pray (xxx), on 7 at midnight. A first-rate 1955 western drama about a Civil War veteran and his influence on a small town when he becomes a self-ordained minister. Cast includes Van Heflin, Raymond Burr and Joanne Woodward (who is excellent in her first major role).

Upstairs and Downstairs (xxx), on 8 at midnight. Anne Heywood and Michael Craig star in this charming 1960 British-made domestic comedy about a young married couple and their problems in obtaining the right servant girl.

Privilege (xxx), on 7 at 2. Peter Watkins (The War Game) directed this unusual 1967 English-made drama, which looks into a future society in which a pop singer works a Svengali influence over British youth.

The Happy Time (xxx), on 8 at 2:05. A charming 1952 comedy about the ups and downs in the daily lives of an eccentric family headed by Charles Boyer. Others in an excellent cast include Louis Jourdan and Linda Christian.



JOANNE WOODWARD
. . . on 7 at midnight

Wilson (xxxx), on 6 at 2:10. Alexander Knox is superb in this excellent 1944 biography of the U.S. First World War President Woodrow Wilson. The story begins with Wilson at Princeton and follows him all the way to his futile attempts to make the U.S. part of the League of Nations. Geraldine Fitzgerald is excellent in a supporting role.

Today's Highlights

Bob Switzer, on 2 at noon. Debut of a new weekday talk show series, hosted by Vancouver broadcaster Bob Switzer.



RUTH GORDON
. . . on 12 at 7 p.m.

Horse Race Special, on 2 at 2. Live coverage of the Manitoba Derby, with Canadian-owned three-year-olds running a mile and one-eighth for a purse of $30,000. (30 mins.)

Dinah Shore Show, on 7 at 3:30. Co-hosts Robert Merrill and Pearl Bailey welcome among their guests actress Betty White, comedian David Brenner, singer Johnnie Ray and the dog star of the hit movie Benji. (90 mins.)

Book Beat, on 9 at 9. The political implications of Watergate dominates this conversation between program host Bob Cromie and writer Theodore White (Breach of Faith: The Fall of Richard Nixon). (30 mins.)

Kojak, on 12 at 7. Veteran character actress Ruth Gordon guest stars in tonight's episode about a spiritualist who reports having dreams about a woman being strangled, with her visions subsequently coming true. Telly Savalas stars in the title role. (60 mins.)

V.I.P., on 2 and 6 at 10. Hostess-interviewer Lorraine Thomson guests tonight are Malachy Grant, design and construction manager for the CN Tower; and Toronto Broadcaster Jack Dennett. (30 mins.)

Hard Times, on 2 and 6 at 10:30. Debut of a four-part series on the Depression in 1930s Canada, featuring bittersweet memories from people who lived through the era. Complementing their reminiscences and stories are period stills and film footage. Tonight's opener entitled The Dust Bowl, focuses on Saskatchewan which was hit by violent storms, crop failures and poverty. (30 mins.)

Johnny Carson Show, on 5 at 11:30. Sitting in for Johnny tonight is comedian-actor Bob Newhart, who welcomes among his guests Tony winner Ben Vareen (Pippin), who talks about his new four-week variety series (premiering on Thursday at 8 p.m. on Channel 5). (90 mins.)

Carol Survives A Tough Medium

By LAWRENCE LAURENT

WASHINGTON (WP) — Carol Burnett at 40 is preparing for a ninth season of headlining her own television variety show and, without a doubt, qualifies as the most durable comedienne around.

She has survived in a medium that devoured the likes of Julie Andrews in one season; that frustrated a Judy Garland, and that sent Dinah Shore into the relative security of daytime television.

Television has always been difficult for the woman who headlines a show, a point that Carol once summarized this way: "I think it's necessary for a comedienne to maintain her femininity, but I'm afraid I lose it. I'm not a stand-up comedian. I think I'd die if I had to just stand there and tell jokes."

She almost never tells jokes, and when she does, they are supplied by a 10-person writing staff that works under executive producer Joe Hamilton, who happens to be the husband of Carol Burnett. The weekly production budget averages $260,000.



CAROL BURNETT
. . . never stale

The femininity that Burnett worries about losing is insured against loss by the work of clothes designer Guy Aghayan, whose gowns cost from $2,000 upward, and which are never worn off-camera. The clothes and three daughters — Carrie Louise, 11; Joday Ann, 8, and Erin Kate, 7 — assure that Carol never has that insecure stridency that ruins so many long-running TV performers.

With her Mortimer Snerd smile and an incredible discipline, she has never become the stale kind of performer who never provides surprises.

She has been on public view, off and on, since 1954, when she worked 13 weeks with ventriloquist Paul Winchell on his TV show. She learned a few things about timing and pacing from Winchell and, better for her, it resolved some doubts about herself; "When I came to New York, I thought I was too loud for TV. But I got a job working on The Paul Winchell Show."

She also worked with a rising professional comic named Buddy Hackett, and while that 1956 series lasted only one season, it did provide a showcase for Burnett's comedic skills.

Hackett, who can be just about the funniest man in the world, has never tried another television series. He doesn't have to, for the simple reason that he's a highly paid headliner in the nation's top night clubs. Carol, however, has rarely been out of TV.

Much of the audience overlooks her work with Winchell and Hackett and remembers only the attention-grabbing comedy song she sang three times in one week on national tevevision in 1957.

Carol was working at the Blue Angel in New York and stopping the show almost every performance with a song written by Ken Welch. It was a parody on the youngsters, who, even then, were going wild over rock 'n' roll music performers.

Welch did a switch and had Carol referring to the Secretary of State with "I Made a Fool of Myself Over John Foster Dulles." She sang it for Jack Paar on a Tuesday night Tonight program and was invited back to repeat the number for Paar the following Friday. She did it again the following Sunday on The Ed Sullivan Show. Carol Burnett has been a star ever since.

She became a regular on The Garry Moore Show, went on Broadway in Once Upon a Mattress and, inevitably, wound up back in California with her own TV series.

She may have been overextended in 1974 when she went on the road with Rock Hudson in I Do! I Do! and appeared as a prostitute in the latest film version of The Front Page.

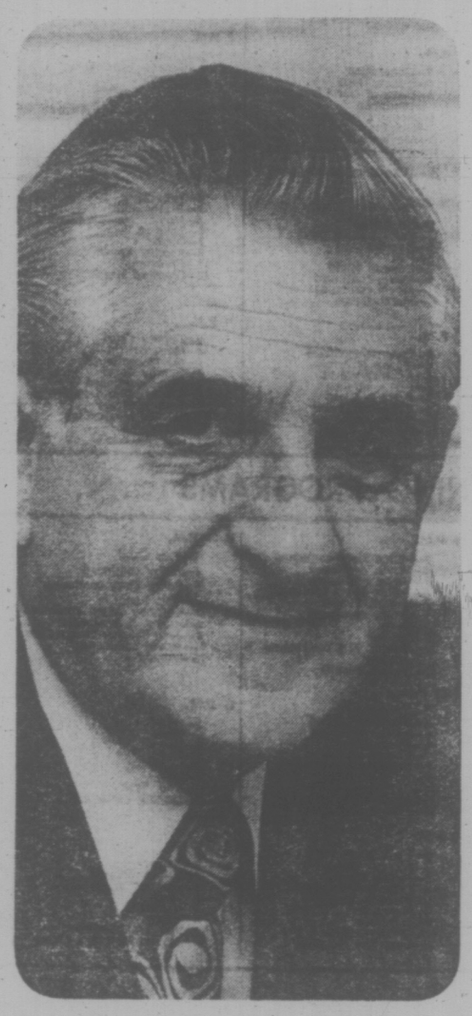
Whatever the reason, her Saturday night (CBS) television series showed some slippage in the ratings. An analysis of the weekly audience estimates from the A. C. Nielsen Company shows that Carol's program, which had rarely been out of the top 20, dipped several times into the bottom half of the ratings.

Sometimes the slip was understandable. For example, when NBC's Saturday Night at the Movies played the first half of The Godfather, Carol's rating was cut in half, and that week her show skidded to 56th place among the 62 prime-time shows. Her ratings were also hurt when NBC's movie was something such as an all-Disney schedule, a Charlie Varrick, an Oklahoma Crude or when ABC-TV offered The Summer of '42.

The slippage hasn't gone unnoticed at CBS-TV, and with the new season, the viewer may find stronger guest performers and not quite so many, so frequent, appearances by Steve Lawrence and Tim Conway.

There isn't much left for Carol to win. She has awards galore. With those awards, the problems of The Carol Burnett Show seem minor, and the great probability is that at the end of the ninth season the biggest problem will be, "What do we do for a 10th season?"

see & think Program



Part IV—Picture Quiz; 5 Points

He retired as leader of the New Democratic Party. What is his name?

How Do You Rate?

91 to 100 points—Top Score!
81 to 90 points—Excellent
71 to 80 points—Good.
61 to 70 points—Fair
60 or Under?—H'mm!

Family Discussion Question

Should international sales of nuclear development materials be controlled? If so, in what ways?

YOUR NEWS QUIZ

Part I—National and International

Give yourself 10 points for each correct answer.

(Answers on Page 9)

1. (CHOOSE ONE: Lorne Nystrom, Ed Broadbent), a former university professor from Ontario, was elected national leader of the New Democratic Party.

2. Canada imposed import quotas on eggs. True or False?

3. Angela Kondrak, a 15-year-old school girl from Toronto (CHOOSE ONE: failed, succeeded) in her second bid to be the youngest swimmer to cross Lake Ontario.

4. The U.S. spacecraft in the U.S.-Soviet space mission was called ? , the name of the Greek and Roman god of light.
   a-Thor
   b-Bacchus
   c-Apollo

5. ? won the 104th British Open golf championship by one stroke.
   a-Jack Newton
   b-Tom Watson
   c-Jack Nicklaus

Part II—Words in the News

Take 4 points for each word that you can match with its correct meaning.

1	awkward	a-daring, bold
2	authentic	b-clumsy
3	audacious	c-stern, severe
4	audible	d-genuine
5	austere	e-loud enough to be heard

Part III—Names in the News

Take 5 points for names that you can correctly match with the clues.

1	Rosemary Brown	a-Progressive Conservative MP from Ontario
2	Flora MacDonald	b-Energy Minister
3	Thomas Callon	c-Ontario Supreme Court Justice
4	Normande Jacques	d-member of the British Columbia legislature
5	Donald Macdonald	e-Miss Dominion of Canada

Switzer Hosts Noon Show

Bob Switzer is becoming an increasingly familiar face on CBC-TV this summer.

The busy Vancouver-based broadcaster has just finished taking viewers of World Aquarium on a seven-week undersea tour. And now, hardly pausing to catch his breath, Switzer is again about to surface — this time as the host of his own noonday talk series, The Bob Switzer Show, starting Monday, August 4, on Channel 2.

The hour-long show, which is to be seen each weeekday until the end of August, is a regular season feature of CBUT, Vancouver, but this marks its debut on CBC owned - and-operated stations and affiliates elsewhere in the country. The programs are all new and of general as well as local audience appeal, producer Doug Gillingham having lined-up an interesting assortment of guests ranging from botanists to bellydancers.

Age 47, Bob Switzer has two decades of experience as a CBC broadcaster. He has stumped the country coast-to-coast to do radio and TV commentary on everything from royal tours to the Quebec Winter Carnival, and has travelled through the U.S., Mexico, Hawaii and England for other programs. Before getting into broadcasting he also held jobs as varied as the people he now interviews, working as a seaman, lifeguard, cook, carwasher and, says Switzer, a "very bad, shoe salesman."

TUESDAY, AUGUST 5

8 A.M.
4—A.M. America
5—Today
6—Canada A.M.
7—Cartoons
8—Canada A.M.
11—Porky Pig
12—Frisky Frolics

8:30 A.M.
4—A.M. America
5—Today
6—Daybreak
7—Captain Kangaroo
8—Romper Room
11—New Zoo Revue
12—Frisky Frolics

9 A.M.
4—News
5—Seattle Today
6—Party Game
7—News
8—Kareen's Yoga
11—Spin-Off
12—Spin-Off

9:30 A.M.
2—Mr. Piper
4—Not for Women Only
5—Seattle Today
6—Pay Cards
7—News
8—Pay Cards
11—Gambit
12—Gambit

10 A.M.
2—Mon Ami, Giant
4—Bonanza
5—High Rollers
6—Mon Ami, Giant
7—Tattletales
8—Consumer Prepare
11—Calendar; News
12—Tattletales

10:30 A.M.
2—Mr. Dressup
4—Bonanza continued
5—Hollywood Squares
6—Mr. Dressup
7—Love of Life
8—Definition
11—News
12—Love of Life

11 A.M.
2—Sesame Street
4—Showoffs
5—Magnificent Marble Machine
6—Talk Back
7—Young and the Restless
8—Jean Cannem
11—700 Club
12—Young and the Restless

11:30 A.M.
2—Sesame Street continued
4—Rhyme and Reason
5—Jackpot
6—Talk Back continued
7—Search for Tomorrow
8—Cannem continued
11—700 Club continued
12—Search for Tomorrow

12 NOON
2—Bob Switzer
4—You Don't Say
5—Celebrity Sweepstakes
6—News; Ida Clarkson
7—News
8—News; It's Your Move
11—Beverly Hillbillies
12—Mike Douglas

12:30 P.M.
2—Bob Switzer continued
4—All My Children
5—Days of Our Lives
6—Ida Clarkson
7—As the World Turns
8—Movie: Cactus Flower (12:45)
11—I Dream of Jeannie
12—Mike Douglas continued

1 P.M.
2—Generation
4—Ryan's Hope
5—Days of Our Lives continued
6—Hogan's Heroes
7—Guiding Light
8—Movie continued
11—Movie: A Place Called Glory
12—Mike Douglas continued

1:30 P.M.
2—Ed Allen
4—Let's Make a Deal
5—Doctors
6—FBI
7—Edge of Night
8—Movie continued
11—Movie continued
12—Match Game

2 P.M.
2—Coronation Street
4—$10,000 Pyramid
5—Another World
6—FBI continued
7—Price is Right
8—Movie continued
11—Movie continued
12—Price Is Right

2:30 P.M.
2—Edge of Night
4—One Life to Live
5—Another World continued
6—Edge of Night
7—Match Game
8—What's the Good Word?
11—Cartoons (2:45)
12—Dealer's Choice

3 P.M.
2—Juliette
4—General Hospital
5—Somerset
6—It's Your Move
7—Musical Chairs
8—He Knows, She Knows
11—Casper — cartoon
12—All About Faces

3:30 P.M.
2—Take 30
4—Brady Bunch
5—Movie: Where's Charley
6—Take 30
7—Dinah!
8—Another World
11—Flintstones
12—Diamond Head

4 P.M.
2—Family Court
4—Merv Griffin
5—Movie continued
6—Family Court
7—Dinah continued
8—Another World continued
9—Sesame Street
11—Mickey Mouse Club
12—Funorama

4:30 P.M.
2—Forest Rangers
4—Griffin continued
5—Movie continued
6—Forest Rangers
7—Dinah continued
8—Brady Bunch
9—Sesame Street continued
11—Munsters
12—Merv Griffin (4:50)

5 P.M.
2—How It Happens
4—Griffin continued
5—Movie continued
6—Flying Nun
7—News
8—Ironside
9—Mister Rogers
11—Leave It to Beaver
12—Merv Griffin

5:30 P.M.
2—Partridge Family
4—News
5—News
6—News
7—News
8—Ironside continued
9—Electric Company
11—Bewitched
12—Griffin continued

ALL TIMES ARE LOCAL

CHANNELS RESERVE RIGHT TO MAKE LAST MINUTE CHANGES

EVENING PROGRAMS

6 P.M.
2—Sun Spots
4—News
5—News
6—News
7—News
8—News
9—Zoom
11—That Girl
12—Griffin; News

6:30 P.M.
2—Hourglass
4—News
5—News
6—News
7—Mike Douglas
8—News
9—Children in Crisis—Telecourse
11—Love, American Style
12—CBS News

7 P.M.
2—Hourglass continued
4—To Tell the Truth
5—Truth Or Consequences
6—Hawaii Five-O
7—Mike Douglas continued
8—Canadian Song Parade — Special
9—Lilias Yoga
10—A Show of Hands
11—FBI
12—Movie: Billie

7:30 P.M.
2—Rainbow Country
4—Exploration Northwest
5—Name That Tune
6—Five-O continued
7—Mike Douglas continued
8—Special continued
9—Cooking Show
10—Music Victoria
11—FBI continued
12—Movie continued

8 P.M.
2—Happy Days
4—Happy Days
5—Movie: Journey From Darkness
6—Happy Days
7—Good Times
8—Excuse My French
9—When TV Was Live!
10—German Diary
11—Ironside
12—Movie continued

8:30 P.M.
2—Police Story
4—Movie: Daughters of Joshua Cabe
5—Movie continued
6—Police Story
7—M-A-S-H
8—Marcus Welby
9—Legacy
10—Scuttlebut
11—Ironside continued
12—Movie continued

9 P.M.
2—Police Story continued
4—Movie continued
5—Movie continued
6—Police Story continued
7—Hawaii Five-O
8—Welby continued
9—Nova
10—Outlook
11—Movie: File on Thelma Jordan
12—Hawaii Five-O

9:30 P.M.
2—Altogether
4—Movie continued
5—Movie continued
6—Altogether
7—Five-O continued
8—Headline Hunters
9—Nova continued
10—Outlook continued
11—Movie continued
12—Five-O continued

10 P.M.
2—Look Who's Here
4—Marcus Welby
5—Police Story
6—Look Who's Here
7—Barnaby Jones
8—Harry O
9—Interface
11—Movie continued
12—Love Thy Neighbor

10:30 P.M.
2—This Land
4—Welby continued
5—Police Story continued
6—This Land
7—Barnaby Jones continued
8—Harry O continued
9—Jean Shepherd's America
11—Movie continued
12—Mannix

11 P.M.
2—News
4—News
5—News
6—News
7—News
8—News
11—Star Trek
12—Mannix continued

11:30 P.M.
2—News
4—Mystery Movie
5—Johnny Carson
6—News
7—Jeopardy
8—News
11—Star Trek continued
12—Movie: Man on a String

12 MIDNIGHT
2—Movie: Bimbo the Great
4—Movie continued
5—Carson continued
6—Movie: Get Christie Love!
7—Movie: Scalplock
8—Movie: Ferry to Hong Kong
12—Movie continued

12:30 P.M.
2—Movie continued
4—Movie continued
5—Tomorrow (1:00)
6—Movie: Sand (1:30)
7—Movie: Something For a Lonely Man (2:00)
8—Movie: Hell's Island (2:10)
12—Movie continued

ALL TIMES ARE LOCAL

CHANNELS RESERVE RIGHT TO MAKE LAST MINUTE CHANGES

Movies

Cactus Flower (xxx), on 8 at 12:45. A delightful performance by Goldie Hawn highlights this entertaining 1966 film adaptation of the Broadway hit comedy about a philandering dentist (Walter Matthau), his loyal stiff-as-starch nurse (Ingrid Bergman) and his kookie girlfriend. Miss Hawn won an Oscar for her role as Matthau's girlfriend.

A Place Called Glory (x), on 11 at 1. Ex-Tarzan Lex Barker stars in this routine 1966 German-made western about two gunfighters pitted against each other.

Where's Charley? (xxx), on 5 at 3:30. A sparkling 1962 British-made musical version of the hit play Charley's Aunt, highlighted by a fine performance by dancer-singer Ray Bolger as the Oxford student masquerading as his own aunt.

Billie (xx), on 12 at 7. Patty Duke plays the title role in this lightweight 1965 family comedy about a rambunctious tomboy whose exploits threaten to ruin her father's campaign for mayor. Supporting cast includes Jim Backus and Jane Greer.



BARBARA STANWYCK
. . . on 11 at 9 p.m.

Journey From Darkness, on 5 at 8. No rating available on this 1975 made-for-TV drama based on the true-life story of a blind college student and an outstanding scholar who is frustrated in his efforts to enter medical school. A competent cast includes Kay Lenz, Wendell Burton, William Windom, Joseph Campanella and Marc Singer as the real-life David Hartman.

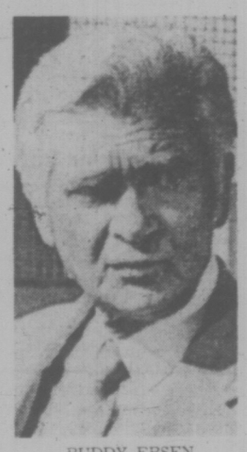
The Daughters of Joshua Cabe (xxx), on 4 at 8:30. An entertaining 1972 made-for-television comedy-western starring Buddy Ebsen as a fur trapper who recruits three shady ladies to pose as his daughters in order to help him win a homesteading claim. The ladies are well-played by Karen Valentine, Sandra Dee and Lesley Warren.

The File on Thelma Jordan (xxx), on 11 at 9. A grim but well-played 1949 melodrama about an amoral woman who lures a marrried man into a complex web of deception and murder, starring Barbara Stanwyck and Wendell Corey.

Shadow of Fear, on 4 at 11:30. A made-for-television mystery about a woman with a history of schizphrenia who is tormented by what may be her other self. Cast includes Anjanette Comer and Claude Akins.

Man on a String (x), on 12 at 11:30. Christopher George plays an undercover agent who infiltrates a gangland mob, in this predictable, low-budget 1972 made-for-television crime-drama.

Bimbo the Great (xx), on 2 at midnight. A 1960 German-made melodrama about love, jealousy and murder among members of a continental traveling circus, with the European cast dubbed into English.



BUDDY EBSEN
. . . on 1 at 8:30 p.m.

Get Christie Love! (xx), on 6 at midnight. Teresa Graves plays the title role in this 1974 crime-drama which served as the pilot for a series of the same name which ran last season. The plot finds the black lady detective trying to crack a West Coast drug empire.

Scalplock (x), on 7 at midnight. A routine 1966 western about a gambler who wins a railroad in a poker game, and his efforts to make it a winning proposition. Cast includes Dale Robertson and Diana Hyland.

Ferry To Hong Kong (xx), on 8 at midnight. Curt Jurgens and Sylvia Sims star in this slow-moving, out-dated 1960 melodrama about a drifter who winds up aboard a Macao ferryboat and turns hero when the ship is attacked. Orson Welles overacts as the boat's skipper.

Sand (xx), on 6 at 1:30. The Will James novel about a search for a magnificent show horse lost in Colorado's wilderness, served as the basis for this 1949 outdoor drama, starring Rory Calhoun, Mark Stevens and Coleen Gray.

Something for a Lonely Man (xxx), on 7 at 2. The late Dan Blocker (of Bonanza) gives an excellent performance in this sentimental 1968 western tale about a young blacksmith and his efforts to help the townspeople who followed him West.

Hell's Island (xx), on 8 at 2:10. Fans of action melodrama will enjoy this 1955 adventure starring John Payne as a man search for missing jewels on a Caribbean Island.

Today's Highlights

Mike Douglas Show, on 12 at noon and 7 at 6:30. Mike and this week's co-host comedienne Joan Rivers welcome among their guests syndicated movie critic Rex Reed, actor Peter Lupus, comic David Brenner and singing duo the Captain and Tennille. (90mins.)



JOYCE HAHN
. . . on 2 and 6 at 10 p.m.

Canadian All-Star Song Parade, on 8 at 7. A musical special featuring some 40 tunes written by Canadians and performed by host Alex Trebek, Doug Crossley, Chad Allan and singers from the Winnipeg area. The program also features a sketch incorporating wartime songs. (60 mins.)

When Television Was Live!, on 9 at 8. Debut of a new six-week series hosted by Peter Lind Hayes and Mary Healey, featuring excerpts from the couple's live television appearances during the 1950s. (30 mins.)

Nova, on 9 at 9. The Tuaregs, a documentary profile of the nomadic people who inhabit the central region of the Sahara Desert. (60 mins.)

Look Who's Here, on 2 and 6 at 10. Program host Lorraine Thomson talks with singer Joyce Hahn, a cast member of the CBC popular music program of the late fifties, Cross Canada Hit Parade. (30 mins.)

This Land, on 2 and 6 at 10:30. Miracle or Menace? — a documentary tracing the history of the lung disease asbestosis, caused by the inhalation of asbestos particles. This program is an update of a program first shown in 1971, and includes a discussion on possible safeguards against the disease.

Johnny Carson Show, on 5 at 11:30. Sitting in for Johnny tonight is comedian and actor Bob Newhart, who welcomes among his guests British singing star Petula Clark. (90 mins.)

Key to Ratings:
Excellent xxxx
Good xxx
Fair xx
Poor x



CANADIAN ALL-STAR SONG PARADE—A one-hour musical special, hosted by Alex Trebek (above), featuring hit songs by Canadian writers from the 1800s to the present day, will be telecast on Tuesday at 7 p.m. on Channel 8. Highlights include a sequence of war-time songs and a medley of Gordon Lightfoot-Joni Mitchell hits.

Tribute to Our Song Writers

Most Canadians are probably not aware that the song, I'll Never Smile Again, was written in ten minutes, by a Toronto widow in memory of her late husband. This pop standard and many more familiar favorites, are featured in The Canadian All Star Song Parade, a 60-minute special on the CTV Television Network, Tuesday, August 5, 7:00-8:00 p.m.

Host Alex Trebek takes the audience back to the 1800's and The Darktown Strutters Ball, written by Shelton Brooks, a native of Amherstberg, Ontario, then continues with a musical journey through time to the present, and the Bachman Turner Overdrive hit called Let It Ride.

A potpourri of 40 songs written by Canadians are performed by Alex, Doug Crossley, Chad Allan and a group of young Winnipeg singers. Songwriter Chad Allan was one of the originators of Canada's first internationally successful rock group, The Guess Who.

Highlights include a sequence of war-time songs, a Gordon Lightfoot-Joni Mitchell medley, a country music segment, and numerous hit parade songs such as Swinging Shepherd Blues, K-K-K-Katy, Suzanne, Snowbird, Diana, Mon Pays, The World Is Waiting For The Sunrise, and many more all-time favorites.

Here are the Answers for your News Quiz

PART I: 1-Ed Broadbent; 2-True; 3-failed; 4-c; 5-b.
PART II: 1-b; 2-d; 3-a; 4-e; 5-c.
PART III: 1-d; 2-a; 3-c; 4-e; 5-b.
PICTURE QUIZ: David Lewis.

Series Takes a Film Tour Of Famed National Parks

Legacy, a series produced in recognition of the U.S. National Parks Centennial, returns to Channel 9 with its studies of six of America's most magnificent parks — ranging from Florida's Everglades to Washington's Olympic National Park.

Each program in this series — which will be seen Tuesdays at 8:30 p.m. beginning August 5 — deals with a different park, and the people who have created and maintained them. Each show reflects the character of the land and people being described.

Fittingly enough, the series starts with Yellowstone National Park, the grandfather of all the parks, and the first of its kind to be placed under federal management. After some difficult years, its success as a form of land management became apparent, and in 1892 it inspired the establishment of other national parks, and the development of the national park system itself. Rock formations and geyser activity make Yellowstone one of the wonders of the world of nature and a place of unique geology.

Program number two features Acadia National Park, located mostly on Mount Desert Island — the largest island off the coast of Maine. Acadia is a remarkable combination of bold granite mountains, coastal headlands, cliffs, lakes, streams, bay peninsulas, islands and ocean. It is unequaled in topographical variety and scenic beauty along the entire Atlantic shoreline.

The Everglades National Park, established in 1947 to preserve the sprawling subtropical wilderness, is the focus of the third program. A complex of unique plant and animal communities the Everglades boasts crocodiles, manatees, roseate spoonbills, reddish egrets, wood storks and bald eagles. But despite its rare offerings, the Everglades is being threatened.

An entirely different atmosphere is captured in program four, a view of the lofty peaks of the Grand Tetons. This park encompasses pyramids of 2½ billion year old glacier carved rock, forested lower slopes, and a basin known as Jackson Hole. Discussion at the park revolves around the feeling of inspiration that the park offers to climbers and tourists alike.

The newest of the National Parks — Arches National Park in Utah — was created in 1971. A national monument since 1929, the subject of the fifth pogram lies in the heart of red rock country in southeastern Utah. In its 137 square miles, there are more natural stone arches, windows, spires and pinnacles than in any other known section of the United States.

Olympic National Park closes the series. The peninsula's 1,400 square miles contains a unique wilderness of rugged mountains, rain forests, wildlife, glaciers, lakes, streams and seascapes.

SHAW PLAY ON CBC RADIO

In more than one instance, George Bernard Shaw was ahead of his time. In his 1929 political comedy, The Apple Cart, Shaw created two women cabinet ministers, a notion unheard of at that time. In act II, the American Ambassador, Vanhattan, declares that the United States has decided to rejoin the British Empire, a suggestion echoed recently when a society in Virginia made a similar recommendation on the eve of the bicentennial of the Declaration of Independence, no less.

The uncanny timeliness of The Apple Cart will be demonstrated in a CBC Tuesday Night production, August 5 at 8:03 p.m. on CBC Radio. This 90-minute political extravaganza, minus the interlude (which is little more than a wrestling match between King Magnus and his mistress Orinthia) will be repeated on CBC-GM's Encore, Thurs., Aug. 7 at 7:03 p.m.

Producer Peter Donkin has directed two other Shaw plays for CBC Tuesday Night, You Never Can Tell and Caesar and Cleopatra, all adapted by actor-writer John Bethune. And once again, Lucio Agostini has created the background music.

One of Canada's most accomplished actors, Chris Wiggins, plays the charming and canny King Magnus, who refuses to become a mere puppet subject to the whims of the cabinet, headed by Prime Minister Proteus. The drama begins with a confrontation with Boanerges, president of the board of trade (Budd Knapp), who also demands that the king yield to his ministers.

The Apple Cart was written for the First Malvern Festival in 1929, but Shaw, as always unpredictable as to who would win the rights to first perform his plays, gave the honor to the Teatr Polski in Warsaw. It was presented there on June 14, 1929, and later at Malvern, on August 19 it received its English premiere. In that production, Cedric Hardwicke played Magnus, and Edith Evans, Orinthia.

TV SERVICE GUIDE

Kent's TV
Specializing in
• ELECTROHOME
• ZENITH • HITACHI
• SALES • SERVICE
• RENTALS
742 Fort St. 383-7104

Electrohome
CUSTOMER SERVICE
Ask about our extended warranty plan
385-3384 2533 Government

"Color TV Specialists"
RCA
CUSTOMER SERVICE
• Enquire about Our Factory Service Contracts
827 Devonshire Rd.
382-8141

WATCH FOR TV SERVICE GUIDE
Every Week In this Paper

For Fast, Reliable Color TV Service
Call
CITY CENTRE TV
University Heights Centre
Open Daily 10 a.m.-10 p.m.
477-6971

EATON'S
Television and Appliance Repair
Dial 382-7141
Ask for Appliance Repairs

For Fast, Courteous Service on
• Magnavox • Admiral • Emerson
COLOR TV * STEREO * B/W TV
Evenings and Saturdays too. Loaners too. Special courtesy Discount to OAPs. Big selection of used and reconditioned Black and White or Color Televisions.
Phone anytime
388-6264
THE TRADERS
715 Finlayson

Sears
TV Repairs
595-9111
For Free Pick Up and Delivery
Charge It on Your Simpsons-Sears All Purpose Account

TELEVISION SERVICE CENTRE
1014 Cook Street at Fort
383-6083
Same Day Service in Our Shop or in Your Home
RENTALS AND SALES

WEDNESDAY, AUGUST 6

8 A.M.
4—A.M. America
5—Today
6—Canada A.M.
7—Cartoons
8—Canada A.M.
11—Porky Pig
12—Frisky Frolics

8:30 A.M.
4—A.M. America
5—Today
6—Daybreak
7—Captain Kangaroo
8—Romper Room
11—New Zoo Revue
12—Frisky Frolics

9 A.M.
4—News
5—Seattle Today
6—Party Game
7—News
8—Kareen's Yoga
11—Spin-Off
12—Spin-Off

9:30 A.M.
2—Summer Schools
4—Not for Women Only
5—Seattle Today
6—Pay Cards
7—News
8—Pay Cards
11—Gambit
12—Gambit

10 A.M.
2—Mon Ami; Giant
4—Bonanza
5—High Rollers
6—Mon Ami; Giant
7—Tattletales
8—Consumer Prepare
11—Calendar; News
12—Tattletales

10:30 A.M.
2—Mr. Dressup
4—Bonanza continued
5—Hollywood Squares
6—Mr. Dressup
7—Love of Life
8—Definition
11—News
12—Love of Life

11 A.M.
2—Sesame Street
4—Snowoffs
5—Magnificent Marble Machine
6—Talk Back
7—Young and the Restless
8—Jean Cannem
11—700 Club
12—Young and the Restless

11:30 A.M.
2—Sesame Street continued
4—Rhyme and Reason
5—Jackpot
6—Talk Back continued
7—Search for Tomorrow
8—Cannem continued
11—700 Club
12—Search for Tomorrow

12 NOON
2—Bob Switzer
4—You Don't Say
5—Celebrity Sweepstakes
6—News; Ida Clarkson
7—News
8—News; It's Your Move
11—Beverly Hillbillies
12—Mike Douglas

12:30 P.M.
2—Bob Switzer continued
4—All My Children
5—Days of Our Lives
6—Ida Clarkson
7—As the World Turns
8—Movie: Doctor in Love (12:45)
11—I Dream of Jeannie
12—Mike Douglas continued

1 P.M.
2—Generation
4—Ryan's Hope
5—Days of Our Lives continued
6—Hogan's Heroes
7—Guiding Light
8—Movie continued
11—Movie: Phantom of Crestwood
12—Mike Douglas continued

1:30 P.M.
2—Ed Allen
4—Let's Make a Deal
5—Dnstors
6—FBI
7—Edge of Night
8—Movie continued
11—Movie continued
12—Match Game

2 P.M.
2—Coronation Street
4—$10,000 Pyramid
5—Another World
6—FBI continued
7—Price is Right
8—Movie continued
11—Movie continued
12—Price is Right

2:30 P.M.
2—Edge of Night
4—One Life to Live
5—Another World continued
6—Edge of Night
7—Match Game
8—What's the Good Word (12:45)
11—Movie continued; Cartoons
12—Dealer's Choice

3 P.M.
2—Juliette
4—General Hospital
5—Somerset
6—It's Your Move
7—Musical Chairs
8—He Knows, She Knows
11—Caspar — cartoon
12—All About Faces

3:30 P.M.
2—Take 30
4—Brady Bunch
5—Movie: Holiday for Lovers
6—Take 30
7—Dinah!
8—Another World
11—Flintstones
12—Diamond Head

4 P.M.
2—Family Court
4—Merv Griffin
5—Movie continued
6—Family Court
7—Dinah continued
8—Another World continued
9—Sesame Street
11—Mickey Mouse Club
12—Funorama

4:30 P.M.
2—Forest Rangers
4—Griffin continued
5—Movie continued
6—Forest Rangers
7—Dinah continued
8—Brady Bunch
9—Sesame Street continued
11—Munsters
12—Merv Griffin (4:50)

5 P.M.
2—Baseball: Expos vs. Mets
4—Griffin continued
5—Movie continued
6—Baseball: Expos vs. Mets
7—News
8—Ironside
9—Mister Rogers
11—Leave It To Beaver
12—Merv Griffin continued

5:30 P.M.
2—Baseball continued
4—News
5—News
6—Baseball continued
7—News
8—Ironside continued
9—Electric Company
11—Bewitched
12—Merv Griffin continued

ALL TIMES ARE LOCAL

CHANNELS RESERVE RIGHT TO MAKE LAST MINUTE CHANGES

EVENING PROGRAMS

6 P.M.
2—Baseball continued
4—News
5—News
6—Baseball continued
7—News
8—CFL: Edmonton at Winnipeg
9—Zoom
11—That Girl
12—Griffin; News

6:30 P.M.
2—Baseball continued
4—News
5—News
6—Baseball continued
7—Mike Douglas
8—Football continued
9—Art Telecourse
11—Love, American Style
12—CBS News

7 P.M.
2—Baseball continued
4—Seattle Sounders Soccer
5—Truth or Consequences
6—Baseball continued
7—Mike Douglas continued
8—Football continued
9—Lilias Yoga
10—Island Hobbyist
11—FBI
12—Magic Lantern

7:30 P.M.
2—Sports Report
4—Seattle Soccer
5—Treasure Hunt
6—Sports Report
7—Mike Douglas continued
8—Football continued
9—Book Beat
10—The Sky Tonight
11—FBI continued
12—Hollywood Squares

8 P.M.
2—Hourglass
4—That's My Mama
5—Little House on the Prairie
6—Flying Nun
7—Tony Orlando
8—Football continued
9—Feeling Good
10—Britain on Parade
11—Ironside
12—Doctor in the House

8:30 P.M.
2—Hourglass continued
4—Movie: Stranger Within
5—Little House continued
6—Brady Bunch
7—Orlando continued
8—That's My Mama
9—Environment Series
10—It's Your Dime
11—Ironside continued
12—M-A-S-H

9 P.M.
2—Wild Kingdom
4—Movie continued
5—Zoo Gang
6—Little House on the Prairie
7—Cannon
8—Movie: Fat City
9—Theatre in America
10—It's Your Dime
11—Movie: Honeymoon
12—Owen Marshall

9:30 P.M.
2—Partridge Family
4—Movie continued
5—Zoo Gang continued
6—Little House continued
7—Cannon continued
8—Movie continued
9—Drama continued
10—It's Your Dime
11—Movie continued
12—Owen Marshall continued

10 P.M.
2—Music Machine
4—Jim Stafford Show
5—Zoo Gang continued
6—Ironside
7—Mannix
8—Movie continued
9—Drama continued
10—It's Your Dime
11—Movie continued
12—All in The Family

10:30 P.M.
2—TBA
4—Jim Stafford continued
5—Zoo Gang continued
6—Ironside continued
7—Mannix continued
8—Movie continued
9—Caught in the Act
11—Movie continued
12—Crimes of Passion

11 P.M.
2—News
4—News
5—News
6—News
7—News
8—News
11—Star Trek
12—Crimes continued

11:30 P.M.
2—News
4—Wide World Special
5—Johnny Carson
6—News
7—Jeopardy
8—News
11—Star Trek continued
12—Movie: Gunn

12 MIDNIGHT
2—Movie: Just For You
4—Special continued
5—Carson continued
6—Movie: Assignment: Munich
7—Movie: Smoky
8—Movie: De Sade
12—Movie continued

12:30 P.M.
2—Movie continued
4—Special continued
5—Tomorrow (1:00)
6—Movie: I Sailed to Tahiti (2:05)
7—Movie: The Hunters (2:00)
8—Movie: Fire Down Below (2:25)
12—Movie continued

ALL TIMES ARE LOCAL

CHANNELS RESERVE RIGHT TO MAKE LAST MINUTE CHANGES

Today's Highlights

Mike Douglas Show, on 12 at noon and 7 at 6:30. Mike and this week's co-host comedienne Joan Rivers welcome among their guests Steve Allen; Steve's half-brother Young Smith, who he located after an 11-year search; and syndicated advice columnist Ann Landers. 90 mins.)



PHYLLIS DILLER
. . . on 4 at 11:30 p.m.

Book Beat, on 9 at 7:30. Minamata, the tragic story of a Japanese fishing village poisoned by industrial pollution, is told through the words and photographs of Eugene and Aileen Smith. The Smiths spent three years recording the effects of the mercury poisoning, which left many of the people crippled or deformed. (30 mins.)

Theatre in America, on 9 at 9. In Fashion, a musical comedy based on a work by French playwright Georges Feydean, a master of the bedroom farce. Set in 1908, the action revolves around a series of comic love affairs. (90 mins.)

Caught in the Act, on 9 at 10:30. Blue grass music as interpreted by The Bottle Hill Boys. (30 mins.)

Wide World Special, on 4 at 11:30. A repeat telecast of a 1974 special honoring comedienne Phyllis Diller's alleged 102nd birthday. Host Peter Lawford welcomes among the party's guests Steve Allen, Rich Little, Louis Nye, Jack Carter, Nanette Fabray, Jim Nabors, Edie Adams and Brett Somers.

Johnny Carson Show, on 5 at 11:30. Sitting in for Johnny tonight is guest host John Davidson. (90 mins.)

Tomorrow, on 5 at 1 a.m. Space exploration is the topic as host Tom Snyder welcomes scientists Wernher von Braun and Robert Jastrow. (60 mins.)

Key to Ratings:
Excellent xxxx
Good xxx
Fair xx
Poor x

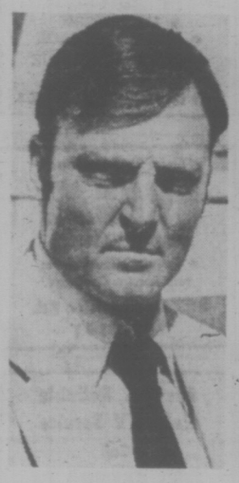
Movies

Doctor in Love (xx), on 8 at 12:45. A 1960 English-made comedy about the romantic adventures of two doctors with the same name, starring Leslie Phillips, Michael Craig and Virginia Maskell.

The Phantom of Crestwood, on 11 at 1. No rating available on this 1932 mystery about the murder of a lady blackmailer, starring Karen Morely, H. B. Warner and Ricardo Cortez.

Holiday for Lovers (xx), on 5 at 3:30. Clifton Webb, Jane Wyman, Jill St. John and Carol Lynley star in this lightweight 1959 comedy about the adventures of a Boston family on holiday in South America.

The Stranger Within, on 4 at 8:30. No rating available on this 1974 made-for-TV thriller about a woman whose unborn child begins to control her mind and body, starring Barbara Eden, George Grizzard, Joyce Van Patten and Nehemiah Persoff.



STACY KEACH
. . . on 8 at 9 p.m.



KEIR DULLEA
. . . on 8 at midnight

Fat City (xxxx), on 8 at 9. A deeply moving 1972 drama, directed by John Houston, about a washed-up 31-year-old boxer, brilliantly portrayed by Stacy Keach. Not essentially about the fight game, the literate and heartbreaking script zeroes in on the lonely, empty life of some of the urban poor and their limited expectations. The film also boasts a remarkable supporting performance by newcomer Susan Tyrell, who earned an Oscar nomination for her portrayal of a sherry-drinking, alcoholic floozie.

Honeymoon (xxx), on 11 at 9. Classical dance and music lovers will enjoy this 1959 English-made drama about a newly-wed former ballerina who is persuaded to return to the dance, displeasing her new husband. Sir Thoma Beecham conducted the music to which famed ballerina Ludmilla Tcherina dances to.

Gunn (xx), on 12 at 11:30. Craig Stevens repeats his Peter Gunn TV role in this 1967 crime-drama about a private eye investigating the murder of a gangland boss.

Just For You (xxx), on 2 at midnight. An entertaining 1952 comedy-drama about a successful Broadway producer who sets out to win the affection of his family after a long period of concentrating on his career, starring Bing Crosby, Jane Wyman and Natalie Wood.

Assignment: Munich (xx), on 6 at midnight. A 1972 pilot for the now-defunct TV series, Assignment: Vienna, about an American agent operating out of Munich. Cast includes Roy Schneider, Richard Basehart, Robert Reed and Parnell Roberts.

Smoky (xx), on 7 at midnight. Fess Parker and Diana Hyland star in this sentimental 1966 film rendering of Will James, classic story of a cowboy and his horse.

De Sade, on 8 at midnight. No rating available on this 1969 movie version of the life of the notorious 18th-century marquis who became an expert on debauchery, starring Keir Dullea, Senta Berger and Lilli Palmer. (Frankly, I am surprised to find this film listed, as several years ago I saw some stills from it, and it's pretty raunchy. I suspect it will be heavily edited for television, and will not be the least bit surprised if the network pulls it at the last minute — Ed.)

The Hunters (xx), on 7 at 2. A 1958 Korean War drama, directed by the late Dick Powell and starring Robert Mitchum, Robert Wagner, Richard Egan and May Britt.

I Sailed to Tahiti with an All-Girl Crew (x), on 6 at 2:06. Lightweight 1968 comedy-adventure with a self-explanatory title.

Fire Down Below (xx), on 8 at 2:25. Robert Mitchum, Rita Hayworth and Jack Lemmon star in this 1957 drama about a shady lady who comes between two fishing boat partners.

Key to Ratings:
Excellent xxxx
Good xxx
Fair xx
Poor x

Actor Recalls His Days as A Steel Worker

"Who said you can't go home again?"

So asked Karl Malden, starring as Det. Lt. Mike Stone on the ABC Television Network's The Streets of San Francisco.

Before embarking upon an acting career, Malden had worked in the steel mills in Gary, Indiana. One day, on his hiatus from the series, Malden took time to go back "home" — to the Kaiser Steel Corporation located in Fontana, a Los Angeles suburb.

"I quit college during my freshman year when I got clobbered in football and ran out of money at the same time. I returned to Gary in the midst of the Depression. I found a job — after two years — in a steel mill. I worked for two years as a 'cinder snapper' on U.S. Steels' No. 2 open hearth. It was the roughest job on the floor — cracking the brick to let the liquid flow through. I was damned lucky to have the job," Malden related.

"When the mill in Fontana was started, more than 3,000 men were hired from Gary. Most of the men were Serbian and they dubbed the new town in California 'Little Gary.'

"Going to Fontana was such an enjoyable experience," said Malden. "It was marvelous reliving a part of my life. And what a thrill to see 255 tons of molten steel being tapped from an open hearth furnace. And watching a crane pull a white-hot steel ingot from a soaking pit for delivery to a rolling mill. (Temperatures for this procedure vary from 2,800 to 3,000 degrees.) I enjoyed recapturing the days I spent in the mill again and talking to the guys. Things, of course, have changed. For instance, when the cinders would get stuck in our throats in Gary, there were always barrels of lemons around to suck on to help clear our throats. Now, the men are given a special kind of lozenge to alleviate this condition.

"Yes, sir, you can go home again," Malden concluded.



Karl Malden on a Recent Tour of a Kaiser Steel Plant

Television Couple Host Fifties Nostalgia Series

Peter Lind Hayes and Mary Healy return to the screen with memories of their fifteen years on live television on When Television Was Live!, a new seven part series to be shown Tuesdays at 8:00 p.m. on KCTS-9 beginning August 5. (Each show will be rebroadcast Saturdays at 6:30 p.m. commencing August 8.)

Peter and Mary come to the series — which Peter wrote — with their own collection of film clips of memorable moments of early television, and with background information and anecdotes about each glorious black and white episode. Clips from programs such as Ed Sullivan's Toast of the Town and Peter and Mary include 1950s views of celebrities Frank Sinatra, Ethel Merman, John Bubbles, Arthur Godfrey, Edward R. Murrow, Perry Como and Gordon MacRae.

From their Las Vegas home, Peter and Mary reminisce — in the back-and-forth comic rapport characteristic of their earlier act — about their personal experiences: their son Michael's reaction to the intrusion of a "Person to Person" crew; their "security search" for their "straight from the White House performance" for President Eisenhower; their guest co-hosting of the "Toast of the Town;" and many other hunumerous incidents from their careers.

Minimata: A Tragedy

The husband and wife photojournalist team of Eugene and Aileen Smith join Robert Cromie on Book Beat, August 6 at 7:30 p.m. (rebroadcast August 11 at 7:00 p.m.) to share their story of the inhabitants of the Japanese fishing village of Minimata.

These villagers fell victim to "Minimata's Disease" — with its ominous symptoms of numbness, slurred speech, cessation of motor functions and, often, death. It was soon recognized that the disease was a result of mercury poisoning from the industrial wastes of the giant Chisso Corporation. The residents of Minimata ate — and still eat — the fish contaminated by the mercury, just as Americans still eat chemical preservatives and breathe smoggy air: it is their way of life. Doctors estimate that as many as 10,000 people suffer from "Minimata's Diesase."

CHORAL CONCERTS ON CBC RADIO

CBC Radio offers a feast of choral music in August as it broadcasts performances from the 1975 Vancouver Choirs Festival.

The concerts, all recorded at St. John's Church (Shaughnessy) in Vancouver, are heard on part two of Themes and Variations for four weeks, Thursdays at 8:03 p.m., starting August 7. CBC-FM listeners can hear the programs in stereo Wednesdays at 7:03 p.m. starting August 6.

Many of the works heard are by Brahms, although the music ranges Vaughan Williams and Harry Somers in the 20th century.

Hosts Karen Kieser nd Harry Mannis start off the month August 7 by introducing the Gallery Singers of Vancouver, a choir which in 1972 reached the semi-finals in the international choral competiton, Let the Peoples Sing, a series broadcast annually on CBC Radio.

The 120 - voice Vancouver Bach Choir is heard with organist Edward Norman and pianist Joyce McGuire Aug. 14. Conductors are Simon Streatfield and Jon Washburn. The following week, the Vancouver Chamber Choir performs Brahms' Liebeslieder Waltzes with pianists Linda-Lee Thomas and Robert Rogers. Under it conductor Jan Washburn, the Choir captured the mixed voices trophy in the 1973 edition of Let the Peoples Sing.

Aug. 28, the Vancouver Cantata Singers are heard under the direction of James Fankhauser.

The Four Choirs Festival was recorded by Don Kowalchuk, Don Mowatt and George Laverock. Co-ordinating producer of Themes and Variations is Diana Brown.



Compare before you buy—
see the greatest display on V.I.

for family fun this summer and summers to come, you can't beat this for price:

17 FT. TAURAS TRAVEL TRAILER

Single axle trailer sleeps six. Fully self-contained, including toilet, shower, fridge, furnace, hot water heater, range, oven, 60-Amp battery. .....

$4934

NEW AND USED TRAILERS. CAMPERS, MOTOR HOMES, HARDTOPS, CANOPIES, FROM $400 to $17,000

sani station, propane, accessories, welding, parts, & service

"We Service What We Sell"

PURVIS FLACK
VICTORIA RV CENTRE

1080 Goldstream Avenue (Highway 1-A) 478-8377
In Langford

THURSDAY, AUGUST 7

8 A.M.
4—A.M. America
5—Today
6—Canada A.M.
7—Cartoons
8—Canada A.M.
11—Cartoons
12—Frisky Frolics

8:30 A.M.
4—A.M. America
5—Today
6—Daybreak
7—Captain Kangaroo
8—Romper Room
11—New Zoo Revue
12—Frisky Frolics

9 A.M.
4—News
5—Seattle Today
6—Party Game
7—News
8—Karen's Yoga
11—Spin-Off
12—Spin-Off

9:30 A.M.
2—Mr. Piper
4—Not for Women Only
5—Seattle Today
6—Pay Cards
7—News
8—Pay Cards
11—Gambit
12—Gambit

10 A.M.
2—Mon Ami, Giant
4—Bonanza
5—High Rollers
6—Mon Ami, Giant
7—Tattletales
8—Consumer Prepare
11—Calendar; News
12—Tattletales

10:30 A.M.
2—Mr. Dressup
4—Bonanza continued
5—Hollywood Squares
6—Mr. Dressup
7—Love of Life
8—Definition
11—News
12—Love of Life

11 A.M.
2—Sesame Street
4—Showoffs
5—Magnificent Marble Machine
6—Talk Back
7—Young and the Restless
8—Jean Cannem
11—700 Club
12—Young and the Restless

11:30 A.M.
2—Sesame Street continued
4—Rhyme and Reason
5—Jackpot
6—Talk Back continued
7—Search for Tomorrow
8—Cannem continued
11—700 Club
12—Search for Tomorrow

12 NOON
2—Bob Switzer
4—You Don't Say
5—Celebrity Sweepstakes
6—News; Ida Clarkson
7—News
8—News; It's Your Move
11—Beverly Hillbillies
12—Mike Douglas

12:30 P.M.
2—Bob Switzer continued
4—All My Children
5—Days of Our Lives
6—Ida Clarkson
7—As the World Turns
8—Movie: Pursuit of Happiness (12:45)
11—I Dream of Jeannie
12—Mike Douglas

1 P.M.
2—Generation
4—Ryan's Hope
5—Days of Our Lives continued
6—Hogan's Heroes
7—Guiding Light
8—Movie continued
11—Movie: Kimberley Jim
12—Mike Douglas continued

1:30 P.M.
2—Ed Allen
4—Let's Make a Deal
5—Doctors
6—FBI
7—Edge of Night
8—Movie continued
11—Movie continued
12—Match Game

2 P.M.
2—Coronation Street
4—$10,000 Pyramid
5—Another World
6—FBI continued
7—Price Is Right
8—Movie continued
11—Movie continued
12—Price Is Right

2:30 P.M.
2—Edge of Night
4—One Life to Live
5—Another World continued
6—Edge of Night
7—Match Game
8—What's the Good Word?
11—Movie continued
12—Dealer's Choice

3 P.M.
2—Juliette
4—General Hospital
5—Somerset
6—It's Your Move
7—Musical Chairs
8—He Knows, She Knows
11—Caspar—cartoon
12—All About Faces

3:30 P.M.
2—Take 30
4—Brady Bunch
5—Movie: Quentin Durward
6—Take 30
7—Dinah!
8—Another World
11—Flintstones
12—Diamond Head

4 P.M.
2—Family Court
4—Merv Griffin
5—Movie continued
6—Family Court
7—Dinah continued
8—Another World continued
9—Sesame Street
11—Mickey Mouse Club
12—Funorama

4:30 P.M.
2—Forest Rangers
4—Griffin continued
5—Movie continued
6—Forest Rangers
7—Dinah continued
8—Brady Bunch
9—Sesame Street continued
11—Munsters
12—Merv Griffin (4:50)

5 P.M.
2—Try Out
4—Griffin continued
5—Movie continued
6—Flying Nun
7—News
8—Ironside
9—Mister Rogers
11—Leave It To Beaver
12—Merv Griffin continued

5:30 P.M.
2—Partridge Family
4—News
5—News
6—News
7—News
8—Ironside continued
9—Electric Company
11—Bewitched
12—Merv Griffin continued

ALL TIMES ARE LOCAL

CHANNELS RESERVE RIGHT TO MAKE LAST MINUTE CHANGES

EVENING PROGRAMS

6 P.M.
2—Sportscene
4—News
5—News
6—News
7—News
8—News
9—Zoom
11—That Girl
12—Merv Griffin; News

6:30 P.M.
2—Hourglass
4—News
5—News
6—News
7—Mike Douglas
8—News
9—Children in Crisis—Telecourse
11—Love, American Style
12—CBS News

7 P.M.
2—Hourglass continued
4—To Tell the Truth
5—Truth or Consequences
6—Lawrence Welk
7—Mike Douglas continued
8—My Wife Next Door
9—Lilias Yoga
10—Parent-Owned Pre-Schools
11—FBI
12—Monroes

7:30 P.M.
2—Salty
4—Wide World of Animals
5—Let's Make a Deal
6—Welk continued
7—Mike Douglas continued
8—Funny Farm
9—Interface
10—You and the Law
11—FBI continued
12—Monroes continued

8 P.M.
2—Third Testament—Documentary
4—Almost Anything Goes
5—Ben Vereen Show
6—Third Testament—Documentary
7—The Waltons
8—Streets of San Francisco
9—Best of Evening at Pops
10—Struggle for Border
11—Ironside
12—The Waltons

8:30 P.M.
2—Documentary continued
4—Anything Goes continued
5—Ben Vereen continued
6—Documentary continued
7—Waltons continued
8—Streets continued
9—Pops continued
10—Struggle continued
11—Ironside continued
12—Waltons continued

9 P.M.
2—Chico And the Man
4—Streets of San Francisco
5—Movie: The Caretakers
6—Police Woman
7—Movie: Frontier Hellcat
8—Police Surgeon
9—Hollywood TV Theatre
10—World Without Cancer
11—Movie: Bluebird
12—Hollywood Squares

9:30 P.M.
2—The Pallisers
4—Streets continued
5—Movie continued
6—Police Woman continued
7—Movie continued
8—Towards Tomorrow
9—TV Theatre continued
10—World continued
11—Movie continued
12—Movie: Innocents in Paris

10 P.M.
2—Pallisers continued
4—Harry O
5—Movie continued
6—Rockford Files
7—Movie continued
8—Jigsaw
9—TV Theatre continued
11—Movie continued
12—Movie continued

10:30 P.M.
5—Movie continued
4—Harry O continued
5—Movie continued
6—Rockford continued
7—Movie continued
8—Jigsaw continued
9—Arbors (pop music)
11—Movie continued
12—Movie continued

11 P.M.
2—News
4—News
5—News
6—News
7—News
8—News
11—Star Trek
12—Movie continued; News

11:30 P.M.
2—News
4—Wide World Special
5—Johnny Carson
6—News
7—Jeopardy
8—News
11—Star Trek continued
12—Movie: Rocco and His Brothers

12 MIDNIGHT
2—Movie: Encore
4—Special continued
5—Carson continued
6—Movie: Mackenna's Gold
7—Movie: The Cavern
8—Movie: Unholy Rollers
12—Movie continued

12:30 P.M.
2—Movie continued
4—Special continued
5—Tomorrow (1:00)
6—Movie: Last Posse (2:40)
7—Movie: Synanon (2:00)
8—Movie: Convicted (1:55)
12—Movie continued

ALL TIMES ARE LOCAL

CHANNELS RESERVE RIGHT TO MAKE LAST MINUTE CHANGES

Movies

The Pursuit of Happiness, on 8 at 12:45. No rating available on this 1971 drama, set in Manhattan, about youth versus the Establishment, starring Michael Sarrazin and Arthur Hill.

Kimberley Jim (xx), on 11 at 1. A 1965 South African-made adventure about two gamblers who win a diamond mine in a poker game and try to keep it running. Jim Reeves and Clive Parnell star.

Quentin Durward (xxx), on 5 at 3:30. Robert Taylor, Kay Kendall and Robert Morely star in this entertaining 1955 English-made costume adventure, based on Sir Walter Scott's tale of action and intrigue in 15th-century France.

The Caretakers (x), on 5 at 9. The delicate subject to mental illness has been crudely and insensitively handled in this 1963 melodrama about a young woman who suffers a mental breakdown, and is treated at a mental hospital. The cast (Polly Bergen, Robert Stack, Joan Crawford) is hampered by a bad script, with the exception of an excellent performance by Janis Paige as an inmate of the institution.



JANIS PAIGE
. . . on 5 at 9 p.m.



ALASTAIR SIM
. . . on 12 at 9:30 p.m.

Innocents in Paris (xx), on 12 at 9:30. An overlong but amusing 1953 English-made comedy about a group of Londoners who travel to Paris for the first time, starring Alastair Sim and Margaret Rutherford.

Bluebeard, on 11 at 9. No rating available on this 1963 French-made melodrama about the man who murdered lonely women during the First World War, starring Charles Denner, Danielle Darrieux, Michele Morgan and Hildegarde Neff.

Rocco and His Brothers (xxx), on 12 at 11:30. An absorbing, award-winning 1960 Italian-made drama, directed by Luchino Visconte, that provides a realistic look at the bitter fortunes of an impoverished peasant family that moves to the bustling city of Milan. European cast is dubbed into English.

Encore (xxx), on 2 at midnight. Nigel Patrick, Glynis Johns, Roland Culver and Kay Walsh star in this 1951 English-made trio of Somerset Maugham stories. They are: The Ant and the Grasshopper; Winter Cruise; and Gigolo and Gigolette.

Mackenna's Gold (x), on 6 at midnight. A good cast (Gregory Peck, Omar Sharif, Lee J. Cobb and Anthony Quayle) is completely wasted in this overproduced 1969 western about the search for a fortune in gold. Peck plays a marshal who knows where the fortune is hidden and Sharif plays the villain who wants to get his hands on it, and for two boring hours the two battle it out until the inevitable shoot-out.

The Cavern (xx), on 7 at midnight. A 1965 Second World War adventure about six men and a woman trapped in a German munitions dump, starring John Saxon, Brian Aherne and Rosanna Schiaffino.

Unholy Rollers, on 8 at midnight. No rating available on this 1972 drama about a ruthless roller derby queen, made on a shoestring with a cast of unknowns.

Convicted (xxx), on 8 at 1:55. Glenn Ford, Broderick Crawford and Dorothy Malone star in this well-produced 1950 drama about prison life, focusing on a warden who tries to help a young convict wrongly sent up for murder.



DOROTHY MALONE
. . . on 8 at 1:55 a.m.

Synanon (xxx), on 7 at 2. A candid 1965 look at a real-life drug rehabilitation community in California, starring Alex Cord, Chuck Connors and Stella Stevens.

The Last Posse (xxx), on 6 at 2:40. Broderick Crawford, John Derek and Charles Bickford star in this better-than-average 1953 western about a ruthless cattle baron who forms a posse to regain a large amount of money stolen from him.

Today's Highlights

Dinah Shore Show, on 7 at 3:30. Guests on today's show include Lorne Greene, Frankie Avalon and Susan Saint James. (90 mins.)

A Third Testament, on 2 and 6 at 8. French scientist-mathematician-philosopher Blaise Pascal (1623-62) is the second subject in host Malcolm Muggeridge's six-part series about great men who were influenced by religion. Muggeridge touches on Pascal's accomplishments in science and mathematics, but deals mainly with his spiritual life. (60 mins.)

Ben Vareen Show, on 5 at 8. Debut of a four-week summer variety series hosted by Tony winner Ben Vareen (star of the Broadway hit Pippin) and his regulars Lola Falana, Arte Johnson and Liz Torres. Guests on tonight's opener are the Smothers Brothers. (60 mins.)

Police Woman, on 6 at 9. Comic Shelley Berman plays a straight dramatic role in tonight's episode about a gambling house operator who is threatened by a gangland takeover. (60 mins.)

Hollywood Television Theatre, on 9 at 9. For the Use of the Hall, a sophisticated comedy about success and failure as related to a person's own limitations. Written by Oliver Hailey, the story is told in retrospect by an elderly woman reflecting on the mismanaged lives of her children. Cast includes Aline MacMahon, Barbara Barrie and David Hedison. (90 mins.)

Arbors, on 9 at 10:30. Debut of a new six-week music series hosted by the pop-rock group Arbors, a Chicago-based quartet that has been working together for 15 years. Known primarily as the background singers for some of the top commercials (MacDonalds etc.), the group shows their versatility by performing songs by the Beatles, Neil Diamond and Simon and Garfunkel. (30 mins.)

Wide World Special, on 4 at 11:40. In Search of Howard Hughes: An Unauthorized Biography—a profile of the billionaire recluse from his early days as a film-maker and aviator through his career as an industrialist. Host Peter Lawford shows newsreel footage from the 1930s and '40s, and interviews people who have known Hughes. (90 mins.)

Key to Ratings:
Excellent xxxx
Good xxx
Fair xx
Poor x

TV Ladies Outshine the Movie Queens

By LEE MARGULIES

LOS ANGELES (AP) — What does television have that motion pictures don't? A flock of female superstars.

Women like Mary Tyler Moore, Carol Burnett, Valerie Harper, Cher, Beatrice Arthur, Angie Dickinson, Elizabeth Montgomery, Lucille Ball. They draw huge TV audiences.



LUCILLE BALL
. . . huge TV audience

There are star actresses in films, certainly: Faye Dunaway, Liza Minnelli, Elizabeth Taylor, Liv Ullman, Jane Fonda, Ellen Burstyn, Glenda Jackson, Julie Christie, Pam Grier.

But only one, Barbra Streisand, is considered a heavyweight today in terms of box-office drawing power.

Why the disparity?

There are several reasons, including the number and type of films being made these days, but the main reason arises from a basic difference between the two mediums: movies, for most people, tend to be special events while television is a daily fixture.

Movies, with their enormous screens, tend to be bigger than life in both stories and characters. Television material, both in subject matter and treatment, tends to be scaled down to a much more "ordinary" level for the small screen.

The result, contends Ethel Winant, head of casting and talent for CBS, is that women on television can emphasize warmth and vivaciousness rather than glamour and eccentricity, which the big screen seems to demand.

Of the female powerhouses on television, she observes:

"They're all easy to know. They come into your living room as guests and you could conceive of meeting them and sitting down to coffee."

What it boils down to, she believes, is that these women are not threatening to the viewers at home — women or men. She illustrates the difference between female movie stars and female television stars for the average woman in the audience this way:

"If Elizabeth Taylor or Barbra Streisand was coming over for dinner, she'd feel like she had to go out and buy a new dress, get her hair done, run next door to borrow a friend's jewelry and get someone else to cook dinner.

"But if Mary or Carol or Bea were coming over, she'd say, 'Well, I'm serving coffee and cheesecake and they'll understand.'"



BARBRA STREISAND
. . . an exception

And while men might fantasize about affairs with Faye Dunaway or Julie Christie, says Miss Winant, they also worry aobut what they would say to such a beautiful women if they were ever really alone with her.

Not so with the TV stars, she says.

"They're like friends, they're nice; they're enjoyable. You wouldn't have to try to impress them. They're like the girls you might have married, except they're on television.

Film actresses face another disadvantage.

While all of the TV superstars have or have had their own shows, told from their character's point of view, there just aren't many good roles around for women in today's movies.

The emphasis on action and violence has left them in the background. Carol Burnett says of today's movies: "They're all blood and guts — or most of them are. And you're not going to have women doing that because it would look silly. So where else are we going to go but to television?"



MARY TYLER MOORE
. . . a best friend



BLUEBEARD — One of history's most legendary lady killers, is the subject of a 1963 Franch-made drama, starring Charles Denner and Danielle Darrieux (above), to be telecast on Thursday at 9 p.m. on Channel 11. Bluebeard enticed his victims through lonely hearts ads.

SUMMER SERIES FOR AD SINGERS

The Arbors, a Chicago based vocal quartet offers entertainment and information on their new six part series, beginning August 7 at 10:30 p.m. on KCTS-9.

Although nightclub performers, The Arbors get most of their income from singing commercials, such as The Jolly Green Giant, United Airlies, and MacDonald's Hamburgers. However, on this series which will be seen Thursday evening at 10:30 (rebroadcast Sunday afternoons at 3:00 p.m.), the group shows many of their other talents.

On Program number 1, The Arbors perform the Beatles' Golden Slumbers, Neil Diamond's Sweet Caroline — Brother Love, a spiritual version of Bridge Over Troubled Waters, and a rousing medley of the group's favorite tunes.

For ther second show, The Arbors switch to a frank discussion of "What It's Really Like" to be a professional entertainer. Twins Fred and Ed Farran, and Scott and Tom Herrick discuss their careers as recording artists and jingle singers. They wind up the session with their version of "He Ain't Heavy."

The staging of a nightclub performance is the focus of the third program of the series. The Arbors discuss their approach to staging, and how they handle their special problems. Wildflower and a medley of "golden oldies from the 50's" close the set.

On Program four, the audio equipment is featured, with explanations of the technical difficulties encountered on the road. The Arbors also sing their version of Three Dog Night's Celebrate, and perform a medley of songs from The Graduate.

Success in commercials is the subject of the fifth show. The Arbors work as a group and as individual voices in advertisements, while Ed also produces and writes jingles. The Arbors end their discussion with Good Day Sunshine, and Will You Still Love Me Tomorrow.

Award-Winning NFB Feature Highlights CBC Movie Series

One of the most endearing films ever presented about youth and coming of age, the National Film Board's Mon Oncle Antoine will be telecast this summer on the CBC television network. As well, the CBC will debut two other NFB feature productions: The Heatwave Lasted Four Days and Once Upon a Hunt.

The Heatwave Lasted Four Days will be telecast on Sunday August 10 at 9:00 p.m. When this intriguing mystery-thriller recently premiered on ABC-TV's Wide World Mystery series it received higher ratings than both NBC's Johnny Carson Show and the CBS Movie.

Directed by Doug Jackson, Heatwave concerns a TV news cameraman who becomes dangerously involved with the Montreal underworld because of something he accidently films during his television coverage of the city's first heatwave of the year. Gordon Pinsent, Alexandra Stewart and Lawrence Dane star.

The most honored Canadian feature of all time, Mon Oncle Antoine, will be shown on Sunday, August 24 at 9:00 p.m. Based on author Clement Perron's boyhood experiences in a small Quebec asbestos mining-town in the 1940s and directed by Claude Jutra, the film's overwhelming critical praise has been world-wide.

Here is what some critics had to say about Mon Oncle Antoine at the time of its release.

"The best Canadian feature-length movie ever made," wrote the Toronto Star's Clyde Gilmore. Bosley Crowther of the New York Times described it as "a beautiful film, full of acute observation and macabre humor." Robert Ebert in the Chicago Sun-Times said: "It is a Canadian masterpiece." And New Yorker Magazine film critic Pauline Kael stated, Mon Oncle Antoine is easily the best Canadian film I've ever seen."

Once Upon a Hunt, winner of a special critics prize at the 1972 Venice Film Festival will be aired on Sunday, August 31 at 9:00 p.m. Directed by Francis Mankiewicz, the film stars Guy L'Ecuyer, Marcel Saborin, Pierre Dufresne and Oliver L'Ecuyer.

The film tells the story of three city men and a boy who go off to enjoy a weekend hunting trip, only to experience a holiday that combines reality with dreams, nightmares, unrealized ambitions and — death.



FRIDAY, AUGUST 8

8 A.M.
4—A.M. America
5—Today
6—Canada A.M.
7—Cartoons
8—Canada A.M.
11—Porky Pig
12—Frisky Frolics

8:30 A.M.
4—A.M. America
5—Today
6—Daybreak
7—Captain Kangaroo
8—Romper Room
11—New Zoo Revue
12—Frisky Frolics

9 A.M.
4—News
5—Seattle Today
6—Party Game
7—News
8—Kareen's Yoga
11—Spin-Off
12—Spin-Off

9:30 A.M.
2—Summer Schools
4—Not For Women Only
5—Seattle Today
6—Pay Cards
7—News
8—Pay Cards
11—Gambit
12—Gambit

10 A.M.
2—Mon Ami Giant
4—Bonanza
5—High Rollers
6—Mon Ami. Giant
7—Tattletales
8—Consumer Prepare
11—Calendar; News
12—Tattletales

10:30 A.M.
2—Mr. Dressup
4—Bonanza contiued
5—Hollywood Squares
6—Mr. Dressup
7—Love of Life
8—Definition
11—News
12—Love of Life

11 A.M.
2—Sesame Street
4—Showoffs
5—Magnificent Marble Machine
6—Talk Back
7—Young and the Restless
8—Jean Cannen
11—700 Club
12—Young and the Restless

11:30 A.M.
2—Sesame Street continued
4—Rhyme and Reason
5—Jackpot
6—Talk Back continued
7—Search for Tomorrow
8—Cannem continued
11—700 Club
12—Search for Tomorrow

12 NOON
2—Bob Switzer
4—You Don't Say
5—Celebrity Sweepstakes
6—News; Ida Clarkson
7—News
8—News; It's Your Move
11—Beverly Hillbillies
12—Mike Douglas

12:30 P.M.
2—Bob Switzer continued
4—All My Children
5—Days of Our Lives
6—Ida Clarkson
7—As the World Turns
8—Movie: Last Outpost (12:45)
11—I Dream of Jeannie
12—Mike Douglas continued

1 P.M.
2—Generation
4—Ryan's Hope
5—Days of Our Lives continued
6—Hogan's Heroes
7—Guiding Light
8—Movie continued
11—Movie: Light Fantastic
12—Mike Douglas continued

1:30 P.M.
2—Ed Allen
4—Let's Make a Deal
5—Doctors
6—FBI
7—Edge of Night
8—Movie continued
11—Movie contineud
12—Match Game

2 P.M.
2—Flying Nun
4—$10,000 Pyramid
5—Another World
6—FBI continued
7—Price Is Right
8—Movie continued
11—Movie continued
12—Price Is Right

2:30 P.M.
2—Edge of Night
4—One Life to Live
5—Another World continued
6—Edge of Night
7—Match Game
8—What's the Good Word
11—Cartoons (2:45)
12—Dealer's Choice

3 P.M.
2—Juliette
4—General Hospital
5—Somerset
6—It's Your Move
7—Musical Chairs
8—He Knows, She Knows
11—Caspar — cartoon
12—All About Faces

3:30 P.M.
2—Take 30
4—Brady Bunch
5—Movie: Wall of Noise
6—Take 30
7—Dinah
8—Another World
11—Flintstones
12—Diamond Head

4 P.M.
2—Family Court
4—Merv Griffin
5—Movie continued
6—Family Court
7—Dinah continued
8—Another World continued
9—Sesame Street
11—Mickey Mouse Club
12—Funorama

4:30 P.M.
2—Forest Rangers
4—Griffin continued
5—Movie continued
6—Forest Rangers
7—Dinah continued
8—Brady Bunch
9—Sesame Street continued
11—Munsters
12—Merv Griffin (4:50)

5 P.M.
2—Flaxton Boys
4—Griffin continued
5—Movie continued
6—Flying Nun
7—News
8—Ironside
9—Mister Rogers
11—Leave It To Beaver
12—Merv Griffin continued

5:30 P.M.
2—Partridge Family
4—News
5—News
6—News
7—News
8—Ironside continued
9—Electric Company
11—Bewitched
12—Merv Griffin continued

ALL TIMES ARE LOCAL
CHANNELS RESERVE RIGHT TO MAKE LAST MINUTE CHANGES

EVENING PROGRAMS

6 P.M.
2—Showcase
4—News
5—News
6—News
7—News
8—News
9—Zoom
11—That Girl
12—Griffin; News

6:30 P.M.
2—Hourglass
4—News
5—News
6—News
7—Mike Douglas
8—News
9—Architecture — Telecourse
11—Love, American Style
12—CBS News

7 P.M.
2—Hourglass continued
4—To Tell the Truth
5—Truth or Consequences
6—Ironside
7—Mike Douglas continued
8—Swiss Family Robinson
9—Firing Line
10—Transcendental Meditation
11—FBI
12—Price Is Right

7:30 P.M.
2—Mr. Chips
4—Untamed World
5—Hollywood Squares
6—Ironside continued
7—Mike Douglas continued
8—Six Million Dollar Man
9—Firing Line continued
10—Arts Calendar
11—FBI continued
12—New Treasure Hunt

8 P.M.
2—All In The Family
4—Movie: The Cowboys
5—Sandford and Son
6—All In The Family
7—Movie: Zigzag
8—Six Million continued
9—Washington Week
10—M.P. Report (Donald Munro)
11—Ironside
12—Cannon

8:30 P.M.
2—M-A-S-H
4—Movie continued
5—Chico and the Man
6—M-A-S-H
7—Movie continued
8—Movie: Crossfire
9—Wall Street Week
10—Report continued
11—Ironside continued
12—Cannon continued

9 P.M.
2—Down Home Country
4—Movie continued
5—Rockford Files
6—Down Home Country
7—Movie continued
8—Movie continued
9—Masterpiece Theatre
10—TBA
11—Movie: Thief of Bagdad
12—Movie: That Certain Feeling

9:30 P.M.
2—Down Home continued
4—Movie continued
5—Rockford continued
6—Down Home continued
7—Movie continued
8—Movie continued
9—Theatre continued
10—TBA
11—Movie continued
12—Movie continued

10 P.M.
2—Rhoda
4—Movie continued
5—Police Woman
6—San Francisco Airport
7—Movie continued
8—Kojak
9—Documentary Special
11—Movie continued
12—Movie continued

10:30 P.M.
2—Celildh
4—PGA Highlights
5—Police Woman continued
6—Airport continuel
7—Movie continued
8—Kojak continued
9—Special continued
11—News (10:50)
12—Movie continued

11 P.M.
2—News
4—News
5—News
6—News
7—News
8—News
11—Star Trek
12—Movie: Seven Seas to Calais (11:10)

11:30 P.M.
2—News
4—Wide World Special
5—Johnny Carson
6—News
7—Jeopardy
8—News
11—Star Trek continued
12—Movie continued

12 MIDNIGHT
2—Movie: Kill A Dragon
4—Special continued
5—Carson continued
6—Movie: Winter Kill
7—Movie: Invisible Ray
8—Movie: Black Sabbath
11—700 Club
12—Movie continued

12:30 P.M.
2—Movie continued
4—Special continued
5—Midnight Music Special (1:00)
6—Movie: The Mad Room (2:00)
7—Movie: Attack of the Giant Leeches (1:45)
8—Movie: The Brave Bulls (2:00)
12—Movie continued

ALL TIMES ARE LOCAL
CHANNELS RESERVE RIGHT TO MAKE LAST MINUTE CHANGES

Today's Highlights

Take 30, on 2 and 6 at 3:30. Dying Hard—an examination of the effects of silocosis and lung cancer on the lives of three miners and a miner's widow. (30 mins.)



ELTON JOHN
. . . on 4 at 11:30 p.m.

Dinah Shore Show, on 7 at 3:30. Guests today include actor Roddy McDowell, Susan Saint James, conductor Zubin Metha and comedian George Gobel. (90 mins.)

Masterpiece Theatre, on 9 at 9. The final episode of this popular drama ends on the somber note of England's imminent entry into the First World War. (Next week Lord Peter Wimsey returns to this time slot, with the four-part mystery, Murder Must Advertise. (60 mins.)

Police Woman, on 5 at 10. Comic Shelley Berman is featured in a straight dramatic role in tonight's episode of this popular crime-drama series, starring Angie Dickinson. (60 mins.)

The Cities: Uncle Sam, Can You Spare a Dime?, on 9 at 10. A documentary special examining the financial plight of American cities, with special emphasis on New York City's current budget crisis. Next city in line for serious problems is, according to this program, Cleveland, whose police and fire departments are receiving Federal funds. The mayor of New York City, Abraham Beame, is among those interviewed. (60 mins.)

Wide World Special, on 4 at 11:30. The premiere of the rock musical Tommy is the background for host David Frost's interviews with the film's stars Ann-Margret, Elton John and Roger Daltrey; and the production's composer Pete Townshend (of The Who). (90 mins.)

Key to Ratings:
Excellent xxxx
Good xxx
Fair xx
Poor x

Movies

The Last Outpost (xx), on 8 at 12:45. Routine 1951 Civil War western, starring Ronald Reagan and Rhonda Fleming.

Light Fantastic (x), on 11 at 1. A mediocre little 1966 drama about a lonely girl who falls for a New York dance instructor's romantic line, meant only to lure her into expensive dance lessons. The cast is unfamiliar.

Wall of Noise (xx), on 5 at 3:30. Suzanne Pleshette, Ty Hardin and Drorothy Provine star in this 1963 drama that looks at horse racing and the people who are closely involved in that world.

The Cowboys (x), on 4 at 8. A mindless 1972 ode to violence in which John Wayne tries to justify turning young schoolboys into hardened cattle drivers and conscienceless killers.

Zigzag (xxx), on 7 at 8. George Kennedy, Eli Wallach and Anne Jackson star in this well-acted and interesting 1970 variation on a murder-for-insurance theme, about a man who frames himself for a crime he didn't commit.

Crossfire (xx), on 8 at 8:30. A 1975 made-for-television crime-drama about a cop who gets dropped from the force for illegal possession of narcotics—a staged move by the police to allow the officer to move undercover into the syndicate. Cast includes James Farentino and John Saxon.



GEORGE KENNEDY
. . . on 7 at 8 p.m.



SHELLEY WINTERS
. . . on 6 at 2 a.m.

Thief of Bagdad (x), on 11 at 9. A 1960 Arabian Nights fantasy, made in Italy and starring muscle-man Steve Reeves.

That Certain Feeling (xxx), on 12 at 9. Bob Hope, Eva Marie Saint and George Saunders star in this better-than-average 1956 Hope comedy about an artist hired by a famous syndicated cartoonist to "ghost" a popular comic strip. The film includes a cameo appearance by Al Capp, creater of Li'l Abner.

They Call Me Trinity, on 7 at 9:30. No rating available on this 1970 Italian-made comedy-western about two brothers protecting a Mormon community from outlaws. Cast includes Terence Hill, Bud Spencer and Farley Granger.

Seven Seas to Calais (xx), on 12 at 11:10. Rod Taylor plays Sir Francis Drake, and Irene Worth stars as Queen Elizabeth in this 1961 Italian-produced costume adventure about England's struggle for supremacy of the seas in 1577.

Kill a Dragon, on 2 at midnight. No rating available on this 1967 drama about an adventurer in Hong Kong matching wits with a villainous landowner over possession of a deadly shipment of nitor, starring Jack Palance, Fernando Lamas and Aldo Ray.

Winter Kill (xx), on 6 at midnight. Routine 1974 made-for-television mystery starring Andy Griffith as the sheriff of a ski resort terrorized by a murderer.

The Invisible Ray (xxx), on 7 at midnight. Horror fans will enjoy this well-mounted 1936 thriller about a radium discovery put to evil use, starring Bela Lugosi and Boris Karloff.

Black Sabbath (xx), on 8 at midnight. Another thriler for fans of this type of movie, this one made in 1964 combining three tales of horror, starring Boris Karloff.

Attack of the Giant Leeches (x), on 7 at 1:45. A 1959 shocker with a self-explanatory title.

The Mad Room (xxx), on 6 at 2 a.m. Shelley Winters and Stella Stevens star in this grim, but well-acted 1969 thriller, loosely based on Ladies in Retirement, about a young companion to a middle-aged invalid woman, who brings her brother and sister, just recently released from an insane asyum, to ive with her.



EVA MARIE SAINT
. . . on 12 at 9 p.m.

The Brave Bulls (xxxx), on 8 at 2 a.m. A penetrating 1951 study of the public and private life of a famed bullfighter, based on a novel by Tom Lea, and featuring excellent performances by Mel Ferrer, Anthony Quinn and Miroslava.

CBC AM-FM Radio Highlights

CBC-AM 690
CBC-FM 105.7

SATURDAY

2:03 (AM) Opera By Request — Part 1: Excerpts from Mefistofele (Boito); La Sonnambule (Bellini); Il Pirata (Bellini); Tannhauser (Wagner); Gasparone (Millocker); Grafin Martiza (Kallman); Tosca (Puccini) (featuring the voices of Marcel Wittritsch, Maria Jeritza, Beniamino Gigli, Birgit Nilsson and Joan Sutherland.

Part 2: Excerpts from hte Magic Flute (Mozart); The Marriage of Figaro (Mozart); Gianni Schiechi (Puccini); Suor Angelica (Puccini); Nabucco (Verdi); and Barber of Seville (Rossini).

8:03 (FM) The Entertainers — Host: Jim Bauer. Malka interviews dynamic singing star Ginette Reno. The Guess Who are interviewed in Lahr, West Germany.

10:03 (AM) Anthology — The Things You Do, a story by Diana G. Collier, Calgary-born, who is now doing graduate work at the University of Montreal. Also, new poems by Toronto poet Paulette Jiles, many of them set in the Canadian north.

11:03 (FM) Great Canadian Gold Rush — Rock music series with host Terry David Mulligan. Tonight: A studio session with a Vancouver group, the Wade Brothers, and a BBC concert with Gryphon.

SUNDAY

10:00 (FM) Benjamin Britten: A Biography in Conversation and Music — Host: John Grenfell. Today: Britten's War Requiem. Guests: John Culshaw, head of BBC-TV Music, formerly with Decca records at the time the work was recorded, and who was in charge of production; Peter Pears, tenor and long-time associate of Benjamin Britten; John Warrack, music critic for the Daily Telegraph and author of biographies on Tchaikovsky and Weber; and Hans Keller, music critic and a great devotee of Britten's music.

12:05 (FM) BBC Concert — Part I — Mstislav Rostropovich, cello; Bournemouth Symphony Orchestra conducted by Edward Downes: Tamara (symphonic poem) (Balakireff); Variations on a Rococo Theme for cello and orchestra (Tchaikovsky). Park II — April Cantelo, soprano; Paul Hamburger, piano: Five Poems of Mary Stuart (Schumann). Part III — State Orchestra of the U.S.S.R.: Symphony No. 4 (Beethoven) (conducted by David Oistrakh); Poem of Ecstasy (Scriabin) (conducted by Evgeny Svetlanov).

1:03 (AM) The Bush and the Salon — This is my Home, by Peter Haworth, a two-part saga about a Scottish family who imigrated to Vancouver Island in the 1850s. Part I — The Seas Between Us deals with the voyage round the Horn, and early months at Craigflower Farm. In the Cast: Roy Brinson, Patricia Williams, Robert Clothier, Shirley Clothier, David Glyn-Jones, Michael Collins Eric Schneider and Sam Payne.

7:03 (AM) The Entertainers — Malka interviews dynamic singing star Ginette Reno. The Guess Who are interviewed in Lahr, West Germany.

7:03 (FM) Opera Theatre — Grafin Mariza (Countess Maritza) (Emmerich Kalman) (in German), (Anneliese Rothenberger, Nicholai Gedda, Edda Moser, Kurt Boehme, Willi Brokmeier, Chorus of the Bavarian State Opera, Munich conducted by Willy Mattes). The Bayadere, (Emmerich Kalman (in Hungarian) (Marika Nemeth, Anna Zentay, Tibor Udvardy, Operetta Theatre Orchestra and Hungarian State Orchestra conducted by Tamas Braody). Host: Don McGill.

10:30 (AM) CBC Playhouse — Hiroshima Mon Amour, by Marguerite Duras, adapted by Otto Lowy. A French film actress visits Hiroshima years after the Second World War and meets a young man whith whom she has an affair. Vivien Reis and Richard Davidson star. Directed by John Reeves.

MONDAY

8:00 (FM) CBC Monday Evening — Part I: The Fire and the Ice, by Peter Haworth. The journey of William Morris through Iceland in the summer of 1871. Based on his journal, prose romances and the sagas. Narrator: Eric Schneider; William Morris: Roy Brinson; Reader: Anthony Jenkins. Part II: CBC Recordings: Derek Healey — Arctic Images (CBC Vancouver Chamber Orchestra conducted by John Avison).

8:03 (AM) Music of Our People — Italian singer Carol Giangrade sings songs in Italian, English, Greek and Russian, backed by Milan Kymlicka and the orchestra.

10:03 (FM) Ideas — Japan: Future Probable — Start of 10 repeats Mondays and Tuesdays from a series in which a cross-section of Japanese people discuss their past and their place in the modern world with writer-broadcaster Judith Merril. Tonight: Food (and drink and casual entertainment), Japanese food as a microcosm of the culture; religious, pragmatic, geophysical aesthetic, cross-cultural, and group 'communality' aspects. 'Democracy' and 'individualism' in drinking and informal entertainment. ("Let's be rude tonight" — "Everyone an entertainer"). Vaudeville and pop culture' Naniwabushi, TV comedy (rakugo and manzai), etc. Hare and Ke: Introduction to the idea of special and ordinary.

TUESDAY

10:03 (FM) Interview—Bert Nelson interviews Dr. Elinor Ames, Associate Professor of Psychology, Simon Fraser University, re the Psychology of Middle Age—for both men and women. Some of the problems and how they may be overcome. Part II—People in Landscape — Part II of the homesteaders in the Gulf of Georgia.

8:03 (AM) CBC Tuesday Night—Part 1: The Apple Cart — By George Bernard Shaw, adapted by John Bethune, a political comedy set in a future Great Britain ruled by King Magnus. Prime Minister Proteus seeks to reduce the king's power. Rather than be a cipher, the king decides to abandon his throne and become a popularly elected Prime Minister. Throughout this battle between democracy and royalty, the power play also includes an American ambassador who wants the U.S. to be readmitted to the British Empire; and other upsets to 'the apple cart'. The play was first produced on August 19th, 1929. Music specially composed and conducted by Lucio Agostini. Heading the cast: Chris Wiggins, King Magnus; Budd Knapp, Boanerges, President of the Board of Trade, the king's chief protagonist.

Part 2: Members of Camerata — James Campbell, clarinet, Kathryn Root, piano; Elyakim Taussig, piano; guest artist: Rosemarie Landry, soprano: Les Fiancailles pur rire (Landry and Taugssig) and Sonata for clarinet and piano (Campbell and Root) (both by Poulenc). Recorded at the Shaw Festival of Music, Niagara-on-the-Lake, Ontario, 1974.

10:03 (FM) Ideas — Japan —The Japanese Bath: Purity and Pollution—'Skinship democracy': the public bath as equalizer. Hierarchies, etiquettes, and ritual aspects of family bathing. The technique of Japanese bathing. Cleanliness and pollution: inside-outside distinctions: religious and aesthetic purity. The island world: water imagery (and the water world). Contaminations. Burakumin and habushika (bomb survivors). Cleanliness and Appearances: clothing, tatami, etc.: traditional and western distinctions. More hare and ke: daily-life, traditional crafts, etc,

10:30 A(M) Touch the Earth — Doug Lennox does a feature on prison life and songs related to it. Syliva talks to singer-songwriter Joe Mendleson. Bill Usher talks to producer Paul Mills on how to mix a record.

WEDNESDAY

8:03 (AM) Concern — These Hyar Hills — fascinating, lighthearted documentary about famous Canadian mountain man Henri Armous Riviere (Frenchy) as told by his four surviving sons: George, James, Bob and Chink, now in their 60s and 70s. Frenchy Riviere was a rough-and-tumble, hard drinking poaching, bootlegging buzzard, who left an impression on four songs that the 20th century couldn't erase. This is a documentary mainly about Frenchy, as told by his four songs. The stories are plainly about him, but at the same time, they are about themselves, and their incredible experiences with him and others of his ilk. The stories are told by these scratching, rambling, laughing old-timers who are still capable of "breaking" a wild horse, clipping a bulldog's ear, or bullwhipping a six-foot man.

10:03 (FM) Ideas — Lecture given at a conference on Community in the New Age, held on the Island of Iona, off the coast of Scotland, Sept. 1974. Lecture given by William Irwin Thompson, author of At the Edge of History, and Passages about Earth: An Exploration of the New Planetary Culture. He introduces the theme of a series on Intentional Communities, and the various aspects.

10:30 (AM) Country Road — Tonight's featured performers are Bill Gosse and The Country Jewels.

THURSDAY

7:03 (FM) Encore — Part I — The Apple Cart, by George Bernard Shaw, adapted by John Bethune, a political comedy set in a future Great Britain ruled by King Magnus. Music specially composed and conducted by Lucio Agostini. Part II — Members of Camerata: Les Fiancailles pour rire (Rosemarie Landry, soprano; Elyakim Taussig, piano), and Sonata for Clarinet and Piano (James Campbell, clarinet; Kathryn Root, piano) (both by Poulenc) (recorded at the Shaw Festival of Music, Niagara-on-the-Lake, Ontario, 1974.

8:03 (AM) Themes and Variations — Part I — Dorothy Morton and Esther Master, pianists; Pierre Beluse and Lanny Levine, percussion: Sonta No. 1, in E flat (Bach); Second Suite for piano, Op. 17 (Rachmaninoff); Rapsodie Espagnole (Ravel); Sonata for two pianos and percussion (Roger Matton.) (Recorded at Pollack Concert Hall in co-operation with McGill University. Part II — Gallery Singers of Vancouver: Weltliche Gesange, Op. 93A (Brahms); Three Shakespeare Songs (Vaughan Williams); Cloud Canticle (Wilfrid Mellers) (Recorded at the 1975 Four Choirs Festival of Vancouver).

10:03 (FM) Ideas — Intentional Communities: Experiments in Alternative Life Styles — A voyage to Findhorn: Findhorn, a spiritual community of about 200 in Northern Scotland, is regarded as the most successful concrete synethesis of eastern mysticism with western science and technology yet observed in a community. Its members, many of them chemists, architects and engineers, share a mystical, "animistic" approach to existence that allows them to talk about the consciousness of plants and objects. Findhorn follows Catholic philosopher Teilhard de Chardin's notion of a sphere of consciousness around the earth. Produced in stereo by Tim Wilson.

10:30 (AM) Jazz Radio Canada — Mary Nelson presents a special 90-minute documentary-profile on guitarist Ed Bickert of Toronto.

FRIDAY

10:03 (FM) BBC Drama — "Far From the Madding Crowd," by Thomas Hardy, adapted by Desmond Hawkins. Starring Jane Seymour as Bathsheba, Patrick Mower as Gabriel Oak, James Grout as Boldwood and John Castel as Sergeant Troy. (Second of four parts.)

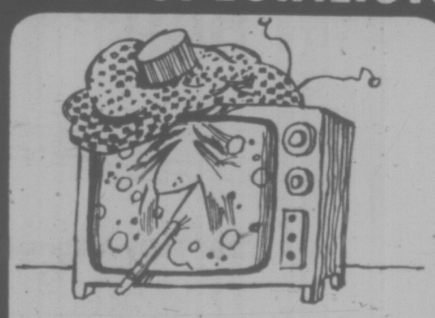
7:00 (FM) Radio International — Hosts: Harry Mannis and Jan Tennant. A program from and about Cuba. Features an on-location view of the changing face of this country by Bert Devitt. Also, readings of short stories by Cuban authors, and the music of Cuba, including Pequeno Intermezzo (Ganzalo Roig) (National Symphony Orchestra of Cuba, conducted by the composer). Plus, an adaptation for radio by Marian Waldman of a Cuban short story, The Philanthropist by Virgilio Pinera. With Frank Perry, Corinne Langston and Richard Davidson, who also read a short anthology of Cuban poetry, and another short story, Soldier Eloy.

8:03 (AM) Between Ourselves — 'Men of the Bluenose describes what it was like to work on an old-time fishing schooner. Fishermen from the orignal Bluenose are interviewed in this program written by Sue Dexter and Ann Graham and produced by Sue Dexter in Halifax.

9:03 (FM) The Bush and the Salon — This Is My Home, by Peter Haworth, a two-part saga about a Scottish family who emigrated to Vancouver Island in the 1850s. Tonight: Part I — The Seas Between Us — deals with the voyage around the Horn, and early months at Craigflower Farm. Cast: Roy Brinson, Patricia Williams, Robert Clothier, Shirley Clothier, David Glyn-Jones, Michael Collins, Eric Schneider and Sam Payne. Directed by Imbert Orchard in Vancouver.

10:30 (AM) Major Progression — A weekly 90-minute rock music show from Winnipeg. The program will have a variety of features covering almost every aspect of the music scene and will feature to a high degree music by Canadian artists. There will be a weekly billboard of musical events with information about the major concerts across the country; reviews of new record albums, and interviews with musical personalities. The program will also have commentaries on various aspects of the music industry; record companies and publishers; and how a record is promoted to hit status. Hosts are Jim Millican and Lee Major.

If Your Set is Ailing, Call Our TV SPECIALISTS



WE SERVICE ALL TV'S

Whatever the make or model of your set, we can take care of what "ails" it! You'll like our prompt, expert service and our reasonable prices . . . with repairs done right in your home if at all possible! Call 383-1511.

Call the Professionals!

BUTLER BROTHERS

383-1511 TV Sales & Service 3396 Douglas St.

AT CITY CENTRE TV

WE SMASH PRICES

ELECTROHOME



FULLY AUTOMATIC
20" PORTABLE
100% Solid State
Precision in-line picture tube



26"
Fully Automatic
Portable table model





26" Fully Automatic

100%
SOLID STATE



26" Fully Automatic

CTV
Phone 477-6971

SHOP 10 a.m. to 10 p.m. DAILY

"We Service What We Sell"

CITY CENTRE TV

Shelbourne at McKenzie

Next to Kmart in the Mall